Post-Dispatch Circulation Gained 10,998

Sworn Circulation Figures Filed With United States Government for Six Months ending October 1, 1918-1919:

	Post-Dispatch	Globe-Democrat	Republic	Times	Star
Oct. 1, 1919.	184,957	161,179	76,702	*53,544	*98,545
Oct. 1, 1918.	173,959	167,803	87,581	*87,834	*108,657
Gain	10,998			(*No Sunday)	(*No Sunday)
Loss		6,624	10,879	34,290	10,112

ST. LOUIS POST-DISPATCH

The Only Evening Paper in St. Louis With the Associated Press News Service

NIGHT EDITION

VOL. 72. NO. 69. ST. LOUIS, MONDAY EVENING, NOVEMBER 3, 1919—28 PAGES. PRICE TWO CENTS.

DEMOCRATS ASK FOR FINAL VOTE ON TREATY THIS WEEK

Administration Forces Present Proposal as Counter to Lodge's Plan for Action Nov. 12.

FIGURE ON DEADLOCK ON RESERVATIONS

Suggested Agreement Provides Pact Can Be Laid Aside if the Vote Is Against Ratification.

By the Associated Press.

WASHINGTON, Nov. 3.—A final vote this week on ratification of the peace treaty is proposed in a unanimous consent agreement drawn up for presentation to the Senate today by the administration leaders.

Apparently contemplating the possibility of a deadlock over reservations, the agreement provides that after this week the treaty, if not ratified, can be laid aside.

Under the plan put forward as a counter to Republican Leader Lodge's proposal for a final vote Nov. 12, all amendments would be disposed of today, the reservations of the Foreign Relations Committee would be passed on tomorrow and Wednesday and the committee's resolution of ratification voted on Thursday. Friday and Saturday would be reserved for consideration of alternate ratification resolutions, should that presented by the committee fail.

The fact that the agreement provided for a possible deadlock on the treaty was taken as another indication that the administration forces would vote against ratification if the committee reservations were adopted, and then would present a ratification resolution containing only qualifications of an interpretative character.

Debate on all subjects relating to the treaty would be limited under the plan to 15 minute speeches, and the Senate would meet an hour earlier than usual each day.

Senator King, Democrat, of Utah, introduced a resolution today declaring that the United States "withholds its assent" to the treaty's labor provisions and "declines to participate" in the international labor conference, because vital American domestic questions are affected.

NEW IRISH HOME RULE PLAN EXPECTED TO BE ANNOUNCED

Counties Given Option to Vote Themselves Out, With Lord Lieutenant Over All.

By the Associated Press.

LONDON, Nov. 3.—The British Government will announce during the present week a new scheme of Irish government, according to a strongly supported report in Parliament today.

Under the plan said to be in prospect there would be a grant of home rule to Ireland, with power for counties to vote themselves out and form a governing body for the areas which might be thus excluded from the general scheme. A supreme body, however, presided over by the Lord Lieutenant, would have authority over both the other bodies.

COUNTY JUSTICE LEAVES BENCH TO ARREST BELLIGERENT PAIR

Plaintiffs Who Took Law Into Own Hands in Courtroom Are Charged With Assault.

Frank and Charles Steinkamp, farmers, of Jennings, St. Louis County, who took the law into their own hands when a charge of assault they had pressed against R. J. Reilly, a neighbor, had been dismissed by Justice Meyer, Saturday, and gave Reilly and his son-in-law, Richard Case, a severe beating in the courtroom, are themselves charged with assault.

Justice Meyer, after vainly rapping for order, reached for his hip pocket, and the Steinkamp brothers ran outside to their automobile. The Justice, who is 60 years old, followed.

"Halt, or I'll fill you full of lead," he shouted, and the brothers threw up their hands, and kept them up, while the Justice arrested them.

The Steinkamps and Reilly had quarreled over a stray calf, and Miss Helen Steinkamp, a sister, charged that Reilly struck her when she went to see him about it. The testimony showed he did not.

Shortage of Salt in France.

By the Associated Press.

PARIS, Nov. 3.—Salt has been added to the list of commodities lacking in France. For a fortnight it has been impossible to obtain salt in many of the Paris shops. Inadequate transportation facilities is declared to be the chief cause.

CLOUDY; RAIN POSSIBLE TONIGHT AND TOMORROW; MUCH COLDER

THE TEMPERATURES.

1 a. m.	44	8 a. m.	47
3 a. m.	43	9 a. m.	50
5 a. m.	42	10 a. m.	56
7 a. m.	44	1 p. m.	65

Highest yesterday, 55, at 3:30 p. m.; lowest, 39, at 6 a. m.

Official forecast for St. Louis and vicinity: Cloudy weather, possibly with showers tonight and tomorrow; much colder.

Missouri—Cloudy, with possible showers tonight and tomorrow; much colder.

Illinois — Unsettled weather tonight and tomorrow, probably with showers; much colder tomorrow and in north and west portion tonight.

Stage of the river at 7 a. m., 18.1 feet; a fall of 1.9 feet.

JUDGE FARIS INDUCTED INTO NEW OFFICE BY JUDGE DYER

After Formal Ceremony Justice Says Lawyers Will Get Due Courtesy From Bench.

Judge Charles B. Faris was formally inducted into office by his predecessor, Judge D. P. Dyer, in the United States District Court at 10 a. m. today. Before administering the oath Judge Dyer said:

"Next in solemnity and importance to the consecration of an individual to the service of Almighty God is the induction of a Judge clothed with authority to determine the rights of men to life, liberty and property."

Judge Faris held his left hand on a Bible and his right hand aloft while the oath was being read. After taking the oath, he said:

"I trust I will be able to carry out the tenets of this oath. Members of the bar will have the courtesy due from the bench and I trust and believe the court will have the same courtesy from them."

Before the oath was administered many lawyers paid their respects to Judge Faris in his chambers and many sent floral offerings. The first motion before the new Judge was filed in a civil suit.

Judge Faris then took up the setting of cases on the criminal docket. Several lawyers asked for more time on the ground they had cases to be attended to in other courts.

"I want it understood," said Judge Faris, "that this docket is badly congested and I expect the other courts to stand out of the way until I get fairly started here. I want the lawyers to consider that, too."

Put Post-Dispatch WANTS to work for you. Mr. Employer, in getting together a saler organization that will win

WOMEN'S SOCIETY OF CHRIST CHURCH TO MEET TODAY

Bishops Kinsolving of Brazil and Thomas of Wyoming Will Address Their Centenary Session.

RECEPTION TONIGHT TO VISITING BISHOPS

Capacity Congregation Filled Odeon Last Night to Hear Bishops Brent and Wise and Chorus Choir.

Today's chief meeting, in the Christ Church Cathedral centennial celebration, is that of the Woman's Auxiliary, in the cathedral this afternoon. Bishop N. S. Thomas of Wyoming and Bishop L. L. Kinsolving of Southern Brazil are scheduled as the speakers. The principal social event of the nine days' celebration will be the reception to Bishop Tuttle and the visiting Bishops, in Moolah Temple tonight.

The attendance at last night's meeting in the Odeon surprised the Bishops and clergy, and one of the latter remarked that it would be advisable to engage some larger hall for the next centennial gathering, 100 years hence. The Odeon was so full before 8 p. m. that the doors were closed, and admittance was refused to many persons who were entering the corridor. Vestrymen of the Cathedral Parish were among those turned away.

One hundred and twenty singers, men, women and boys, from the various Episcopal choirs of the city, were on the stage, and they sang "Onward, Christian Soldiers" as the Bishops and clergy, with bearers of the flag and the cross, came up the central aisle and upon the stage. The venerable Bishop Tuttle of St. Louis was in the position of honor, but his coadjutor, Bishop Johnson, presided at the meeting. The visiting Bishops were Bishop Charles H. Brent of Buffalo and Bishop James Wise of Topeka, formerly rector of the Church of the Holy Communion, St. Louis.

Bishop Brent's Litany Read.

A litany, written by Bishop Brent and read by Bishop Johnson, contained this paragraph:

"For all those who have departed this life in Thy faith and fear, especially our sons and brothers who for Thy cause were careless of their lives even unto

Continued on Page 3, Column 5.

Greatest Volume of Advertising

Ever Carried by the Post-Dispatch In Its Entire History!

Yesterday, Sunday, Nov. 2, the POST-DISPATCH exceeded all previous advertising records with the tremendous total of

658 Columns

This new high record supersedes the former high mark attained by the POST-DISPATCH upon the occasion of its 25th Anniversay Special Edition of Dec. 13, 1903, which stood for sixteen years as the "biggest ever."

In printing this huge volume of advertising "St. Louis' One Big Newspaper," as customary, far outstripped **both** of the other Sunday newspapers **combined** in every department, viz., Home-Merchants' National and Real Estate and Wants.

The Record-Breaking Figures:

Total Paid Advertising—

POST-DISPATCH **alone**	658 Cols.
Both other Sunday papers **combined**	466 Cols.
POST-DISPATCH **excess** over both	192 Cols.

Home-Merchants' Advertising—

POST-DISPATCH **alone**	*345 Cols.
Both other Sunday papers **combined**	237 Cols.
POST-DISPATCH **excess** over both	108 Cols.

*Includes 16-page tabloid section, containing 55 columns of advertising, omitted from city edition upon advertisers' request.

National Advertising—

POST-DISPATCH **alone**	136 Cols.
Both other Sunday papers **combined**	84 Cols.
POST-DISPATCH **excess** over both	52 Cols.

Real Estate Wants—

POST-DISPATCH **alone**	177 Cols.
Both other Sunday papers **combined**	145 Cols.
POST-DISPATCH **excess** over both	32 Cols.

THE REASON—

Quality and Quantity Circulation

Preferred by **both** the sellers and buyers of merchandise!

Largest circulation of any St. Louis newspaper, daily or Sunday.

FUEL COMMISSION DECIDES TO HOLD COAL IN YARDS

Body Named to Supervise Distribution of Fuel Here Names P. Greenlaw Secretary.

The St. Louis Fuel Commission, created by order of Director-General of Railroads Hines to supervise the distribution of coal halted in transit in the St. Louis district last Friday night and Saturday, held its first meeting today in the office of Regional Director Bush and appointed P. H. Greenlaw, secretary of the Fifth and Ninth Coal Bureau Districts, as chairman.

Other members of the committee, appointed by Bush, are C. A. How, 5556 Clemens avenue, chairman of the Regional Purchasing Committee; George W. Brieze, Regional Supervisor of Transportation, and J. G. Livengood, 6727 Enright avenue, Federal Auditor for the M., K. & T. lines.

The committee decided to hold all proper status of consumers is established. Railroads have first preference, domestic consumers second, charitable and public institutions third and essential industries fourth. Inasmuch as the railroads are in no need of coal now, it was stated that domestic consumers will be given first preference, and they will be classified according to their needs.

Regional Director Bush and his assistant, W. G. Vollmer, are ex-official members of the committee. The future meetings of the committee will be held in Greenlaw's office in the Fullerton Building.

It was announced that application to the committee for the delivery of coal to commercial consumers must be made through the railroad which will make delivery of the coal. Bush said that the railroad men on the committee were selected because of their knowledge of the methods of transporting and distributing coal.

PROVIDENCE (R. I.) MAYOR HAS TASK OF NAMING DESERVING GIRL

Will of Italian Bequeathes Interest on $10,000 Annually to Her Whose Conduct Is Worthy.

By the Associated Press

NEW YORK, Nov. 3.—On the Mayor of Providence, R. I., will rest a new burden when the will of Count Paul Bajnotti of Turin, who died last March many times a millionaire, is filed for probate here by State Senator Salvatore A. Cotillo, attorney in this country for the Royal Italian Government. For the Mayor, according to Senator Cotillo, is the judge who will have to select annually "a daughter of the common people" who "by her conduct and family virtues" best deserves interest on a $10,000 fund left for such lucky maids.

In the will of Count Banjnotti, who during the course of his diplomatic career in this country met and married Miss Carrie M. Brown, whose family founded Brown University, is found this provision:

"I bequeath to the City of Providence, in the State of Rhode Island, United States of America, the native country of my dear wife and her conspicuous family, the sum of $10,000, equal to about 50,000 Italian lire, for the creation of a trust the interest of which shall annually be donated, about July 17, to the young lady in that city, that, being 20 years old, marriageable and a daughter of the common people, will best deserve it by her conduct and family virtues."

"I suggest that the prize be given with some solemnity, that the winner be crowned with roses and be called 'Rosiere' and that the prize be designated as a prize to virtue," said the Count in his will.

CITY, UNABLE TO FIND OWNER, BEGINS WRECKING OF HOUSE

Taxes on Caroline Street Dwelling, Declared Unsafe, Have Not Been Paid in Four Years.

Wreckers in the city's employ today began tearing down a no-man's house at 3410 Caroline street, a two-story brick dwelling. The taxes are in arrears for four years, and the building was declared unsafe. As the owner could not be found, the city undertook the task of tearing the house down. The property appears on the city's records as belonging to the "Keys estate," but inquiry has shown nothing as to the identity of those interested in this estate.

Director McKelvey of the Department of Public Safety has also ordered the demolition of a row of store and flat buildings at the southeast corner of Twentieth street and Cass avenue, owned by J. Kerruish of 901 North Twentieth street. The buildings are not occupied, and Police Court prosecution has failed to cause the owner to make them safe or habitable.

MAN'S LEG FRACTURED WHEN POLO PONY GETS FRACTIOU

Arnold G. Stifel Was on His Mount When Pony of Another Player Lunged Against Him.

Arnold G. Stifel, 30 years old, of 5406 Delmar boulevard, treasurer of the Stifel-Nicolaus Investment Co., suffered a fractured left leg on the drill grounds at Forest Park at 4 p. m. yesterday when the pony ridden by Roy R. Siegel, son of Alfred J. Siegel, 5565 Lindell boulevard, president of the Huttig Sash and Door Co., became fractious in a polo scrimmage.

Stifel was taken to St. Luke's Hospital, where it was found that both bones between the ankle and the knee had been fractured. Stifel was on his pony when the accident occurred. Siegel's pony lunged against Stifel's leg.

85 MINES THAT SUPPLY ST. LOUIS STILL CLOSED

No Indication Today That Single Striker in Madison and St. Clair Counties Has Returned to Work.

ILLINOIS BOARD TO HOLD MEETING

Session Will Be Held at Springfield to Discuss Strike in Spite of Ban of Federal Injunction.

Not one of the 14,200 striking coal miners in St. Clair and Madison Counties was known to have returned to work this morning, although it had been said that today would prove the real effectiveness of the strike, Saturday and Sunday being partial holidays. All the 85 union mines in the two counties continued closed today, and there was no sign of weakening on the part of the miners.

Quiet prevailed yesterday in the mining towns, the men staying away from the shafts, and, for the most part, remaining at their homes. So little communication was there among them that a meeting scheduled at Belleville yesterday was not held, because less than 20 miners attended, the others not having heard of it.

Operators to Await Hearing.

Operators indicated that they proposed to wait until after the hearing next Saturday on the Federal injunction at Indianapolis before taking any steps toward resuming operations. Several trains of coal that had been on sidings about the mines were removed yesterday, some coming to St. Louis, and others held in the East Side yards for instructions from the Fuel Commission.

The only coal being produced in the great fields opposite St. Louis is from five small nonunion mines which sell their product entirely in the communities where they are situated, and in at least one of which the miners own stock.

No Fear of Strike Breakers.

Walter Nesbit, secretary-treasurer of the United Mine Workers of Illinois, and member of the Executive Board from the Belleville subdistrict, departed today for Springfield to attend a meeting of the Executive Board, which, officials frankly admitted, would be held today to discuss the situation, regardless of the Federal injunction which prohibits officials from encouraging or aiding the strike.

Strikers asserted that they were certain no attempt would be made to use strike breakers in Madison and St. Clair Counties. There are few coal fields where such hostility would be encountered. The East Side towns, where the miners live, are strongly organized by all trade unions.

In Collinsville, where the total population is 9500, there are 1600 miners. The town is in the heart of the coal district, and is a center of strike feeling. Miners there say they had not been permitted to work more than an average of one day a week between the signing of the armistice and Sept. 1.

A report that 15 or 20 of the "insurgent" miners who went on an unauthorized strike at the Shiloh mine, near Belleville, several weeks ago, and were expelled from the union, had offered to go to work, was set at rest today when the "insurgents" themselves told union officials they would not work under any consideration.

At Staunton, Ill., north of Edwardsville, the entire staffs of Bell and Kinloch telephone operators walked out Saturday, and it was reported today that their action was in sympathy with the miners' strike.

Would Work in Emergency.

No men will be permitted to enter the mines, in addition to the engineers, firemen, pumpmen and mule feeders already there, except in case of serious emergency, G. A. Thomas, president of the Belleville subdistrict, said today. He had been asked if the union would permit men to go in to "clean up," a regular process of removing the coal and dust that falls down into the corridors.

"We will pay no attention to ordinary emergencies," he said. "If there is a fire or a serious cave-in, we will send down enough men to take care of the situation."

FALL FRACTURES LEG AND ARM

Woman Drops 15 Feet When Banister Breaks.

Mrs. Viola Heitkamp, 39 years old, of 2756A Lafayette avenue, was throwing feed from the porch of her home, which is on the second floor, to chickens in the back yard today at 11:30 a. m., when the banister gave way. She fell 15 feet, suffering fractures of her right leg and left arm and internal injuries.

At St. Mary's Infirmary her condition was declared to be serious.

Are you going to the theater or movies tonight? If so, see Page 12.

Government to Consider Claims Only When Miners Go to Work

By the Associated Press.

WASHINGTON, Nov. 3.

ATTORNEY-GENERAL PALMER today informed coal miners who protested against the strike injunction that the Government stood ready to "do everything in its power to facilitate an inquiry into the merits of the controversy but in the meantime the law must be enforced and combinations to stop production cannot be tolerated."

Palmer's statement, made in reply to a telegram from the local at Glencoe, O., to President Wilson, was taken to indicate that no attempt would be made by the Government to settle the wage controversy until the strike was called off.

The miners' telegram said:

"We, the members of Local Union 3768 United Mine Workers of America, feel justified in resenting your action taken against us in our just demand for a living wage and that we are solidly behind our international officials in their action taken."

Replying for the President, Attorney-General Palmer said:

"Your telegram to the President protesting against the action of the Government on the ground that it is taken against your just demands for living wage is based on a misconception of facts. The Government has not taken sides either for or against the mine owners or the mine workers or their demands in the wage controversy.

"The law provides that no two persons prior to the proclamation of peace shall agree or arrange with each other to restrict the output or supply of coal. The Government is insisting that this law should be obeyed by both the mine owners and the mine workers.

"The wage controversy can be settled without concert of action to stop the output of the mines, and the Government stands ready now, as it has steadily in the past, to do everything in its power to facilitate an inquiry into the merits of the controversy, but in the meantime the law must be enforced and combinations to stop production cannot be tolerated."

Continued pressure is being brought to bear on officials of the United Mine Workers of America to call off the strike. It has become known that Samuel Gompers, president of the American Federation of Labor, has informed John L. Lewis, president of the miners' union, of the Government's attitude, and locomotive engineers have been in communication with Lewis over the long distance telephone. Gompers' message was sent Friday after his interview with Palmer.

U. R. RECEIVERSHIP CASE SET FOR NOV. 26

Company Anxious to Have Suit Disposed of Because of Charges Against Directors.

Judge Lamm, special master in the United Railways receivership case, today set 9 a. m. Nov. 26 as the time for the beginning of arguments. He ordered that briefs be filed by attorneys for the plaintiffs Nov. 5 and by attorneys for the company Nov. 24.

Ephrim Caplan, attorney for John W. Seamen, the principal plaintiff, explained that he had made an abstract of the 550 pages of testimony and would submit it for attorneys for the company.

Former Judge H. S. Priest, of counsel for the company, said: "We are anxious to get this case disposed of, as there are charges against certain directors of the company and they are entitled to know if they are guilty or not."

"If they are guilty they know it now," replied Judge Lamm.

"What I mean," said Priest, "is that the pendency of this suit has injured their reputations. We have been prejudged. We don't want to be hanged until we have been tried."

"I can assure you there will be no hanging in this case," said Judge Lamm.

The master asked if it would be necessary to hear arguments on the appointment of a receiver, in view of the fact that a receiver already has been appointed and the company, in answering the Samuel W. Adler petition, has admitted its insolvency.

"Yes," said Priest, "it will be necessary to argue that point, because the Adler suit has been forced onto the Seaman suit and the question of the legality of consolidating the two suits is now before the Court of Appeals."

Judge Lamm also asked if there would be arguments as to his powers to make a finding as to the amounts which might be due from individual defendants, if he should find in favor of the plaintiffs. Attorneys for both sides said they would discuss this point in their arguments.

BILLS TO REPEAL ESPIONAGE ACT TURNED DOWN BY SENATORS

Committee Reports Adversely Because Law Includes Search Provision to Enforce Dry Act.

By the Associated Press.

WASHINGTON, Nov. 3.—By unanimous vote the Senate Judiciary Committee today declined to recommend repeal of the espionage act. Repeal bills of Senators France of Maryland and Poindexter of Washington, Republicans, were ordered reported adversely.

The committee decided it was impracticable to repeal the law, because it included search warrant and other provisions necessary for the enforcement of prohibition.

CHURCH UNITY VIA GOLF LINKS

LONDON, Nov. 2.—The Rev. S. W. Dick of Bolton described to the Manchester Diocesan Conference Friday how church unity could be most effectively accomplished.

Instead of mere ecclesiastics to bring about unity, he suggested a weekly game of golf on Mondays between the warring clergy, a mid-day cup of coffee and a good smoke together. He said this conciliatory plan had worked successfully in Bolton, and added: "If there's any truth in a belief in a future life, churchmen will be obliged, sooner or later to associate with their non-conformist brothers in heaven or elsewhere. We had better begin now so as to avoid a shock later."

INDUSTRY BEGINS TO FEEL COAL STRIKE

Factory at Quincy, Ill., Closed; B. & O. Switching Crews Idle at Cumberland, Md.

By the Associated Press.

QUINCY, Ill., Nov. 3.—With the bins of all the local coal dealers empty but with 80 cars on the tracks which they are not permitted to touch, this city is in the throes of a coal famine because of the miners' strike. The largest branch of the American Straw Board Co. was compelled to close on Saturday, and other industries, with one or two exceptions, will have to close within a fortnight unles fuel relief is secured. Mayor Phil O'Brien said hundreds of applications had been received by him from families who were without coal.

Fires Drawn From 60 Locomotives in Cumberland District.

By the Associated Press.

CUMBERLAND, Md., Nov. 3.—The coal strike has resulted in a suspension of work in the yards of the B. & O. railroad, all yard crews being laid off. Freight crews will average only about one-fourth time if the suspension continues, and less if prolonged. Fires have been drawn from 60 locomotives.

61 Trains on New York Central System to Be Discontinued.

By the Associated Press.

NEW YORK, Nov. 3.—Sixty-one trains on the various branches of the New York Central Railroad and nine on the West Shore Railroad will be discontinued temporarily to conserve the fuel supply because of the coal strike, it is announced officially here.

Fuel Situation in Montana Critical; Helena Out of Coal.

HELENA, Mont., Nov. 3.—Helena is declared to have but two days' supply of coal and, according to railway officials, the situation in Montana is critical.

Shortage of coal is being felt by householders at Butte. Dealers favor the city taking over the available supply and distributing it in small lots.

Schools, Theaters and Lodges Closed in One Iowa Town.

By the Associated Press.

DES MOINES, Io., Nov. 3.—Business in some of the smaller Iowa cities is feeling the effects of the coal strike, according to reports received here. Newton was in darkness last night to save fuel for the waterworks. Schools, theaters and lodges at Indianola are closed.

NEW GOVERNMENT CLOTHING STORE OPENED IN WEST END

Is Duplicate of First One and Is in Same Building—Lines of Buyers Are of Average Length.

A new Government clothing store was opened this morning in the West End Hotel building, Vandeventer avenue and West Belle place, to care for the increasing number of clothing buyers. The store is a duplicate of the first clothing store, in the same building, which is to continue in operation.

At the West End food store at 8 a. m. the food line was a half block long. About 200 purchasers were at the door of the first clothing store and 50 at the second. There were 50 persons in the shoe line. At the downtown store, Fourth street and Washington avenue, the food line was nearly a block long. At the downtown clothing store, on Third street between St. Charles and Locust streets, the line was one-half block long.

PRACTICALLY ALL SOFT COAL MINES IDLE FIRST FULL DAY OF STRIKE

Operators Have Workings Ready for Any Men Who May Desire to Enter; About 170,000 Reported at Work Are Nonunion or Under Recent Contract.

WAGON MINES AID PRODUCTION SLIGHTLY

Gompers Says He Will Help in Effort to Bring Adjustment; Lewis, Miners' Chief, Returns to Indianapolis.

By the Associated Press.

CHICAGO, Nov. 3.—Reports from the soft coal fields up to noon today show no change in the situation since the walkout of union miners on Saturday, and the estimate of men still idle remains at 425,000. Union mines are closed, with few exceptions, where men are working under recent contracts. Production is going forward, however, in a number of non-union mines scattered about the country. If this situation remains unchanged throughout the day, it will probably be accepted as indicating that the bituminous mining industry of the country is practically at a standstill for an indefinite period.

No plans have been made for opening any of the mines with imported labor, and old men who return to work are to be treated as though they had never laid down their tools, according to Thomas T. Brewster, chairman of the coal operators' Scale Committee. No miner will be discriminated against, he said.

First Full Working Day.

This being the first full working day since the strike became effective last Friday night, mine officials planned to check their rolls after the signals for opening the mines, in order to find out the exact number of men who failed to report for duty.

While the operators admit that the figures given out by union leaders as to the number of men on strike are approximately correct, they pointed out that close to 150,000 nonunion men are at work in the Pennsylvania and West Virginia fields, and that nearly 20,000 union miners are working in Kentucky under contracts signed recently.

A small number of lignite miners in the Burlington, N. D. area returned to work after being on strike one day. This was the only place where reports were received of men reporting for work Monday.

Union leaders who have been temporarily restrained by Federal court at Indianapolis from further activity in the strike have observed the order, but whether plans have been discussed regarding a modification of the strike order is a matter of conjecture today.

Lewis "Noncommittal."

John L. Lewis, acting president of the United Mine Workers of America, who spent Sunday at his home in Springfield, Ill., will be in Indianapolis, headquarters of the organization today. Lewis, before his departure, said he was "noncommittal" regarding a report that Samuel Gompers, president of the American Federation of Labor, had suggested a plan to union leaders for settlement of the strike.

Federal troops today are in the mining regions of West Virginia, Tennessee, Wyoming and New Mexico, under orders to preserve peace in case of disorders in connection with the strike. One company of the Thirty-second Infantry also is on its way from San Diego, Cal., to Utah for duty in the coal fields of that State.

The National Guard of Colorado and Oklahoma have already been sent to the coal districts of those states and several companies of State troops have been mobilized at Birmingham, Ala.

Gompers Will Try to Bring About Adjustment.

By the Associated Press.

NEW YORK, Nov. 3.—Samuel Gompers, president of the American Federation of Labor, declined today to comment on the report that he had suggested a way of settling the coal strike. "I am going to help the miners in every way possible," he said, "to bring about an honorable adjustment of their difficulties."

Miners and Operators Meet in Wyoming Effort at Peace.

By the Associated Press.

CHEYENNE, Wyo., Nov. 3.—Representatives of Wyoming coal operators and miners met here to-

day in an effort to end the strike in Wyoming. The meeting was arranged by Gov. Carey.

More Than 300 Nonunion Mines in W. Virginia Reported Working.
By the Associated Press.

CHARLESTON, W. Va., Nov. 3.—More than 300 nonunion mines are operating in West Virginia today, according to advices from the officers of the West Virginia Coal Association. These mines have an annual output of 50,000,000 tons, according to officials of the association.

Zanesville Wagon Miners Reported Accepting 50 Per Cent Increase.
By the Associated Press.

COLUMBUS, O., Nov. 3.—Sixty wagon coal miners in the Zanesville district are reported to have reached an agreement on a new wage scale which gives them a 50 per cent increase in wages. The Zanesville union has wired national headquarters at Indianapolis for authority to return to work, but has received no response and it is considered likely that the mines will remain closed.

Colorado Fuel and Iron Company Has Reduced Force.
By the Associated Press.

DENVER, Nov. 3.—Early reports at the offices of the Colorado Fuel and Iron Co. indicated that the company properties at Primero, Frederick and Berwind in the Southern Colorado coal field were operating today with reduced forces. In the Walsenburg district the company described the situation "as about the same as Saturday," with five of the six company mines operating. Only a few men reported at the Fremont and Rockvale mines in Fremont County and these properties were not operating.

178 Miners Reported at Work in Oklahoma.
By the Associated Press.

OKLAHOMA CITY, Ok., Nov. 3.—The number of non-union miners who remain at work in Oklahoma is put at 175.

Rumor in Indianapolis Miners May Employ McAdoo.
By the Associated Press.

INDIANAPOLIS, Ind., Nov. 3.—Officials of the United Mine Workers of America at the international headquarters here today continued their attitude of silence on the coal strike, which was forced on them last Friday by the restraining order issued by United States District Judge A. B. Anderson. John L. Lewis, acting president of the organization, is expected at headquarters this afternoon.

The Government's program for enforcing the restraining order against the miners' officials is expected to take definite shape with the arrival here today of Special Assistant U. S. Attorney-General Dan W. Simms of Lafayette, Ind., who will have direct charge of the Government's case. Attorneys for the miners also have been busy preparing for the hearing on the Government's petition for a temporary injunction, which was set by Judge Anderson for next Saturday. It is rumored today that William G. McAdoo, former Secretary of the Treasury, may be retained by the miners in addition to Henry Warrum.

Striking miners at Henderson, Ky., according to a report from that city, today are to meet. Some of the miners, it is said, favor returning to work, in view of the fact that union miners of Christian, Hopkins and Webster counties are at work under an agreement signed last September.

In Indiana, it is said, only the engineers and pumpers went to work today. Six wagon mines in Sullivan County were reported in operation.

No Present Effort to Force Nonunion Men Out.

PITTSBURG, Pa., No. 3.—No effort will be made by the United Mine Workers of America to have nonunion miners in the Pittsburg field join in the strike until after the injunction proceedings in Indinapolis have been disposed of, according to union officials here today.

Union mines in this section are reported closed, while work generally had been resumed in nonunion mines. "Stripping," where the coal is taken out by steam shovels, is being used.

CASTORIA
For Infants and Children
In Use For Over 30 Years
Always bears the signature of Chas. H. Fletcher

DRIVE AWAY HEADACHE

Rub Musterole on Forehead and Temples

A headache remedy without the dangers of "headache medicine." Relieves headache and that miserable feeling from colds or congestion. And it acts at once! Musterole is a clean, white ointment, made with oil of mustard. Better than a mustard plaster and does not blister. Used only externally, and in no way can it affect stomach and heart, as some internal medicines do.

Excellent for sore throat, bronchitis, croup, stiff neck, asthma, neuralgia, congestion, pleurisy, rheumatism, lumbago, all pains and aches of the back or joints, sprains, sore muscles, bruises, chilblains, frosted feet, colds of the chest (it often prevents pneumonia).

30c and 60c jars; hospital size $2.50.

MUSTEROLE

NUXATED IRON
POWER HEALTH VITALITY ENDURANCE STRENGTH ENERGY

Nuxated Iron increases strength and endurance of delicate, nervous, run-down people in two weeks' time in many instances. It has been used and endorsed by such men as former United States Senator and Vice Presidential Nominee Charles A. Towne; former Health Commissioner Wm. R. Kerr of Chicago; United States Judge G. W. Atkinson of the Court of Claims of Washington; Ignace Jan Paderewski, Premier of Poland and Master Pianist, and others. Ask your doctor or druggist about it.

ENGINEERS PROPOSE ANOTHER LABOR UNREST CONFERENCE

Brotherhood Suggests Delegates Be Selected Who Are Not Pledged Against Collective Bargaining.

By the Associated Press.

WASHINGTON, Nov. 3.—Immediate steps for assembling at Washington an industrial commission to deal broadly with present turbulent conditions is suggested by the advisory board of the Brotherhood of Locomotive Engineers.

Deploring "attempt at Government by injunction" as a means of settling the coal strike, the board, speaking for 85,000 members, declared injunction proceeding would make conditions worse," and "defer, if not defeat, a peaceful settlement."

The board stood out for an industrial commission that would recognize the rights of all citizens and not be pledged to oppose collective bargaining.

Statement by Brotherhood.

The text of the brotherhod statement follows:

"In view of the conditions facing our country at this time, which in our judgment is far more serious than during the late war, inasmuch as it affects all classes of the people, and in consideration of the situation, the advisory board of the Brotherhood of Locomotive Engineers, assembled at Washington, and formulated the following declaration of principles:

"The Advisory Board of Locomotive Engineers, the undoubted Americanism of whose membership should assure them recognition, not only by the Government, but every factor contributing to the welfare of all the people believe that:

"The industrial conditions now confronting the nation, with capital and labor occupying a militant attitude toward each other, while the whole country is suffering from high cost of living caused by hoarding and profiteering resulting in general discontent which tends to lower production, has brought about the most serious crisis in the history of our country.

"We believe that there is no industrial dispute or misunderstanding that cannot be adjusted upon a basis of justice and right, and we further believe that in seeking justice, justice should be practiced by all concerned.

"We believe in the laws and institutions of our country which guarantee that all the people shall have equal opportunity and a fair and impartial hearing before being condemned. We deplore the action of the Federal Government in its present attempt at government by injunction, believing such action will only tend to make conditions worse and defer if not defeat a peaceful settlement.

Suggests Industrial Board.

"The Advisory Board have full assurance that we express the unanimous sentiment of the 85,000 members of our organization that the principle of collective bargaining is of vital importance to them, and cannot be construed as harmful to any interest which desires to be just and fair. As a remedy for the present turbulent conditions we suggest that immediate steps be taken to assemble at Washington an industrial commission that will recognize the rights of all citizens and is not pledged to oppose collective bargaining, as this is a time for deliberate action on the part of all concerned in a peaceful solution of the present conditions.

"We pledge the support of our organization to the Government in every just and reasonable effort toward stabilizing industrial conditions, to the end that normal conditions be restored.

"We believe that if such a policy is adopted, reason and justice will take the place of passion and the autocratic and militant attitude now being displayed. In such event a successful and permanent adjustment of the relations between capital and labor, which vitally concerns all the people, could be hoped for."

At the White House today it was said that President Wilson's offer for arbitration of the coal strike still was open. Meantime preparations for the setting up of a commission on industrial unrest as recommended by the public group in the recent industrial conference are going forward and the selection of the personnel is expected to be completed by the cabinet tomorrow.

One of the first effects of the strike has been the curtailment of passenger trains on some roads. Director General Hines has given regional directors wide discretion in this matter. Freight service will not be disturbed unless the coal shortage becomes serious.

LADY ASTOR ASKS FOR VOTES

"Conscious of My Limitations," She Says in Appeal.
By the Associated Press.

PLYMOUTH, Nov. 3.—Lady Astor has issued an address "to the electors of the Sutton division of Plymouth" appealing for their votes in the coming election to fill the seat in Parliament made vacant by the elevation of her husband to the House of Lords.

"I come before you in all humility," Lady Astor says in the address, "fully conscious of all my limitations. If you decide that Plymouth is once again to help in making history by being the first English constituency with a woman member of Parliament, I shall do all in my power to maintain the high traditions of the borough, the ideals of my sex and the credit of Parliament."

WHISKY OPENLY ON NEW BAR

Government Opens Saloon for Prohibition Workers.
By the Associated Press.

NEW YORK, Nov. 3.—The United States Government opened a bar today—brass foot rail and everything—in the custom house. Here Federal agents are instructed in saloon ethics.

This is all part of the school for prohibition enforcers in New York. Rye, Scotch and "third-rail" whiskies adorn the "mahogany," together with 2.75 per cent beer and "light wines." Appearance of "customers" who have partaken of drinks stronger than the law allows is demonstrated and ways and means of getting liquor with a kick in it are rehearsed for the classes. How to approach the bartender and what to talk to him about also are taught.

FIREMAN HIT ON HEAD DIES

Moberly (Mo.) Railroad Man Struck Bridge Pier as He Leaned From Cab.

George W. Reily, 45 years old, of Moberly, Mo., died at St. Mary's Infirmary at 9 o'clock last night from a fractured skull, suffered at 8 a. m., when his head was struck by a pier on the Ewing avenue bridge, as he leaned from the cab window of a Wabash locomotive on which he was fireman.

Officer of Commission Firm Dies.

Gilbert Sears, 60 years old, 4348 Lindell boulevard, vice president of the C. H. Albers Commission Co., died last night at his residence from cancer. He had been ill several months. He is survived by his widow, Mrs. Lena Sears, three daughters and two sons.

LARGE FORCE OF NEW YORK DOCK WORKERS BACK AT WORK

Backbone of Strike Believed to Have Been Broken When Big Piers Resume Activity.
By the Associated Press.

NEW YORK, Nov. 3.—The backbone of the longshoremen's strike is believed to have been broken this morning when the full force of men employed on the Chelsea piers between West Fourteenth and West Twenty-third streets returned to work. The Chelsea district, where the piers of the White Star, Red Star and French lines are, has been regarded by shipping men as the strategic center of the strike and the majority of the radical element among the strikers has been employed there.

When the stevedores' whistles sounded this morning gangs of men filed through the gates and were put to work. At headquarters of the International Longshoremen's Association it was announced that all strikers had decided to return to work wherever they were needed.

300 Vacancies in West Point List.

WASHINGTON, Nov. 3.—More than 300 vacancies remain in the list of candidates for admission to West Point for the term beginning June, 1920, the War Department announces. Members of Congress who have unused designations at their disposal have been requested to act at once in order that the list may be completed in time to make preparations for the entrance examinations, to be held Feb. 17, 1920. Illinois has 21 appointments open.

CHEST CLOGGED UP WITH HEAVY COLD?

Don't give it a chance to "set in"—use Dr. King's New Discovery

That dangerous stage where a cold or cough or case of grippe might get the better of you may be nearer than you think. Prompt action with Dr. King's New Discovery will avert a long siege.

For fifty years it has loosened congested chests, dissipated tight-packed phlegm, broken vicious colds and coughs. Give it to the youngsters—take it yourself. There will be no disagreeable after-effects.

60c and $1.20 a bottle. At your druggist's.

Bowels Become Normal

—liver livens up, bile flows freely—headache, biliousness, tongue-fur, stomach-sourness, disappear when Dr. King's New Life Pills get in their natural, comfortable action.

Purgatives, never pleasantly corrective, sometimes habit-forming, should not be taken to rack the system violently. Nature's way is the way of Dr. King's New Life Pills—gently but firmly functioning the bowels, eliminating the intestine-clogging waste, and promoting the most gratifying results. Cleanse the system with them and know the boon of regular bowels. 25c at all druggists.—ADV.

Are you acquainted with those little opportunity-bringers—Post-Dispatch WANT ADS?

SOCIAL COUNCIL TO HEAR OF MILK SAFEGUARDS

Will Be Told Today of Measures Taken by Health Department as to Purity.

A statement of how the milk consumed in St. Louis is safeguarded as to purity and butter-fat content and on other conditions surrounding the supplying of that necessity here will be made before the executive committee of the Central Council of Social Agencies in the Chamber of Commerce this afternoon by Dr. G. A. Jordan, Assistant Health Commissioner.

W. M. Wharton, chief of the St. Louis food and drug inspection station of the Bureau of Chemistry, Department of Agriculture recently, in comment on the indictment of 15 milk dealers for having distributed filthy milk in 1917, said that the conditions in St. Louis had improved little since that time and were more unfavorable here than in several other large cities of the country.

Health Commissioner Starkloff said today that it was not the disposition of his department to enter into controversy with the Department of Agriculture, but that Dr. Jordan would submit facts and records to show that the conditions in St. Louis compared favorably with other cities and in some respects were better.

"The Health Department has no control," Dr. Starkloff said, "over interstate shipments of milk, much of the St. Louis milk coming from Illinois. The safeguard we have is pasteurization, which reduces the bacteria count. Ninety-five per cent of the dairies in this city pasteurize, and Federal Government statistics show that the bacteria count here is lower than in many Eastern cities that have the advantage over St. Louis of shipment of raw milk in refrigerator cars.

"The best evidence of the quality of St. Louis milk is the city's infantile death rate. In 1917, the infantile death rate in St. Louis was 79.7 per 1000, while in New York it was 88.8 per 1000.

"The annual report of the City Chemist shows that of 4317 milk samples analyzed, 96 per cent showed above 3 per cent of butter fat, which is the minimum permitted by ordinance, and that 57.6 per cent showed 3.6 per cent or more of butter fat."

LABOR WINS ENGLISH ELECTION

Balloting for Municipal Officrs Reflects Popular Irritation.
Special Cable to the Post-Dispatch.

LONDON, Nov. 3.—Labor has won a sensational victory in the municipal elections, not only in London, but throughout Great Britain, as far as can be judged by the reports already at hand.

"There are many obvious explanations of this result," says the Daily News, "but it is clearly a reflex of the irritation and discontent which the failture of the Government to deal effectively with after-the-war problems has everywhere caused. While labor polled probably quite a fair proportion of its voting strength, the other parties suffered very heavily from the supineness of their supporters and only in a few instances did 50 per cent of the electors take the trouble to vote. The women voters probably exercised a considerable influence on many of the results, the discontent of the housewife no doubt finding satisfaction in a decisive pronouncement in favor of a forward policy. But the women candidates at the polls were not, on the whole, successful."

Brewers Cancel Convention Call.
By the Associated Press.

ATLANTIC CITY, N. J., Nov. 3.—After making all preparations to hold what was described as the "most important convention in its history" word is received here that the United States Brewers' Association has canceled the meeting which was to have opened in this city Nov. 19.

Pale, Anemic Girls Need a Blood Tonic

Pepto-Mangan Enriches and Builds Up the Blood

Pallor, Headaches and Shortness of Breath Disappear

Pepto-Mangan Sold in Liquid and Tablet Form

Why should any girl or young woman continue to have a pale, sallow complexion and a listless, run-down system devoid of energy and vitality?

Such young folks are continually unhappy and dejected simply because they accept such a condition as their misfortune, and envy their friends who are in the bloom of health and enjoying all the good things of life.

If such young women would realize that their anemic condition is probably due to thin, impoverished blood, which could easily be enriched by Gude's Pepto-Mangan, how much happier and attractive they would be.

Gude's Pepto-Mangan is a safe, beneficial and pleasant tonic for anyone suffering from any ailment caused by poor blood. If taken regularly for a few weeks it will enrich the blood with thousands of the healthy red-blood cells that are needed to carry nourishment to every part of the body.

Pepto-Mangan is sold in both liquid and tablet form. Both contain the same medicinal ingredients.

Buy Pepto-Mangan at your druggist's. Be sure the name "Gude's" is on the package. Without "Gude's" it is not Pepto-Mangan.—ADV.

OFFICER ACCUSED OF FALSELY LABELING LIQUOR SHIPMENTS

Warrant Is Issued for Lieutenant-Colonel After Seizure of Whisky Billed as "Music Records."
By the Associated Press.

CHICAGO, Nov. 3.—A warrant for the arrest of Francis T. A. Junkin of Chicago, appointed a month ago a member of the Contract Adjustment Board in Washington, with a rank of Lieutenant-Colonel in the regular army, was issued here today, on a charge of having falsely labeled shipments of liquor.

Internal revenue agents found the shipments of liquor concealed in the tonneaus of two expensive motor cars which Junkin had consigned to Washington. Two shining brass-studded boxes labeled: "Music Records, Handle With Care" were found to contain ten gallons of whisky. The seizure was made after the automobiles had been packed in a freight car for shipment. Inquiries at the Junkin home disclosed the fact that Junkin and his wife had departed for Washington Friday.

Government officials in Chicago are awaiting word concerning the detention of Ross Butler, Junkin's chauffeur, and his wife, who are said to have left Chicago carrying a large quantity of liquor with them. Federal officials also are looking for a Miss Burns, Junkin's secretary who departed for Washington with four trunks.

Charles F. Clyne, United States District Attorney, said that if these persons are apprehended with liquor in their possession, and it is proved that the liquor belongs to Col. Junkin, a number of charges can be instigated against them.

The charge of falsely labeling liquor for shipment is the only charge which will be placed against Col. Junkin at present, District Attorney Clyne said, but if it is proven that other liquors belonging to him reached Washington, other charges will be instigated.

FRENCH OPEN SALE OF MILITARY STOCKS BOUGHT FROM AMERICA

Prices Are Fixed at One-Half the Current Retail Prices—Bacon Quoted at 18 Cents.
By the Associated Press.

PARIS, Nov. 3.—The French Government's sale of military stocks purchased from the United States was opened to the public here today in the fight against the high cost of living.

The prices for various commodities have been fixed at a maximum of half the current retail prices, with many articles which are not much used by the French workers offered at a less fraction of their original cost.

At the present rate of exchange, with the dollar quoted at between 8 and 9 francs, the American equivalents of some of the prices placed on the goods are as follows:

Cocoa, 23 cents a pound; bacon, 18 cents; canned peas, 10 cents; dried navy beans, 4½ cents; tapioca, 8½ cents; American cheese, 20 cents; sweet chocolate, 25 cents; dried apples, 27 cents; malaga raisins, 17 cents; rice flour, 4½ cents.

No sugar or wheat flour is on sale here, but it is expected sugar will be sold in some districts at prices fixed locally. Clothing also is offered, principally from the used stocks of enlisted men's garments, suitable for working men. No shoes are available in Paris, but elsewhere army shoes are to be sold at $2.80 and repaired shoes at $1.10. Used overcoats are priced at from $1.35 to $1.75; olive-drab trousers $3.40; khaki trousers, 68 cents; sheepskin lined canvas overcoats, $10.20; wool drawers, 68 cents; wool socks, 45 cents; cotton drawers, 25 cents; wool-lined leather vests, $4.50.

LONG DISTANCE FRAUD TRIED

Leo T. Garlich of 616 Eastgate avenue last night asked policemen to investigate an attempted long-distance fraud whereby an effort had been made to obtain $75 from his mother, Mrs. Wilhelmina Garlich, 2834 Shenandoah avenue.

Garlich said he had intended going East last week and that fact had appeared in print. His trip was delayed, however, he said, and he did not leave. Last night his mother received this telegram:

"Mother—Please wire me $75 immediately. Will return it Tuesday. Night letter explains. Send to 426 Columbus street, N. Y. City." The message was signed "Leo."

FRENCH POPULATION ON DECLINE

PARIS, Nov. 3.—A continued shrinkage of the population of France is shown by the vital statistics of the republic for the year 1918, which recently appeared.

Without counting the war losses, the French nation numbers 389,575 less than in 1917. These figures affect only the 77 departments of France which were not in enemy occupation. They are the excess of deaths over births. The decline is attributed mainly to the ravages of the influenza epidemic in the latter half of 1918 from which it is computed that about 200,000 persons died. Compared with 1917, there was an increase in marriages of 19,364, but the number of divorces also rose from 5572 to 8121.

QUICK sales of property result from Post-Dispatch Real Estate advertising.

Kentucky Flood Causes Damage.

LOUISVILLE, Ky., Nov. 3.—More than 200 families have been driven from their homes and property damage estimated at more than $1,000,000 has been caused by a flood of Green River, in Green County, Ky., according to reports received here. Farm buildings and many thousand acres of crops have been destroyed. The river, which overflowed its banks as a result of six days of heavy rains, is reported still rising. No deaths have been reported.

You can find the house you are looking for through Post-Dispatch WANT ADS.

COMPENSATION ACT SIGNATURES FOR REFERENDUM ATTACKED

Validity Is Questioned in Affidavits Submitted Today in Hearing on Injunction Suit.

Affidavits attacking the validity of signatures to the referendum petitions, against the workmen's compensation law, were submitted today in the hearing before A. T. Dumm, Master in Chancery, on the injunction suit which has been filed against the Secretary of State at Jefferson City, to keep him from submitting the statute to vote of the people of the State. A. S. Phillips, attorney for the plaintiffs in the injunction suit, offered the affidavits. The hearing is at the Planters Hotel.

One of the affidavits stated that 2442 signatures on the Kansas City lists had been found to be those of men who are not registered voters there. It was also stated that in the case of 37 who are registered voters, dissimilarity in handwriting appeared, and that there were seven signatures which appeared twice and one three times.

Statements of persons who signed the petitions in Columbia, Mo., were introduced, to show that the subject matter of the petitions were misrepresented. Some said they were told that the question was one of prohibition, others that it was a repeal of 10-cent carfare, and others were told that the compensation law was a move against organized labor. Labor leaders are on both sides of the controversy. President Wood of the State Federation of Labor is one of the petitioners for the injunction against the referendum, while Maurice J. Cassidy, secretary of the Building Trades Council, circulated referendum petitions here.

An oral demurrer to the evidence and testimony was overruled by Dumm after the plaintiffs had rested their case. Hearings for the defense probably will begin next week. Dumm announced that he had secured an order to continue the hearings until Jan. 1. Both sides expect to get the case on the January docket of the Supreme Court. It must first be reviewed by Judge Slate of the Cole County Circuit Court.

MEDICAL ALUMNI TO MEET HERE

Graduates of St. Louis College Will Begin Convention Tomorrow.

The Alumni Association of the St. Louis College of Physicians and Surgeons will hold a convention, beginning tomorrow, at the college, Jefferson avenue and Gamble street. A program, including clinical demonstrations in all branches of medicine and surgery, has been arranged. Teaching of surgery by means of moving pictures showing major operations will be demonstrated. The banquet closing the convention will be held at the Missouri Athletic Association Wednesday evening.

The alumni number about 5000 physicians in all parts of the world. There are more than 1000 in Missouri.

Don't Burn and Blister Your Skin With Liniments and Plasters

Trying to Cure Your Rheumatic Aches and Pains

Whenever you suffer from an attack of rheumatism, your muscles and joints ache and hurt, it's but natural to try to stop the pain. Such relief, however, is only temporary and sooner or later the aches and a—— return, even worse than before, because the poisons are all the time accumulating in the blood.

The necessary treatment is to remove the real cause of the aches and pains—cleanse the blood of those impurities which multiply unless the proper treatment is applied.

Do this before another attack, before your joints swell and you lose the use of the parts affected. Get yourself a bottle of the well-known Plough's Prescription C-2223 and a package of 2223 Liver Pills. Take one pill at bedtime; the following morning begin the Liquid Plough's Prescription C-2223 treatment, taking teaspoonful doses three times a day in half glass of water. Wear suitable clothing, do not expose yourself in damp weather and abstain from the use of red meats and pastry.

Many medical authorities agree that there are very few drugs which have any value in the treatment of Chronic Rheumatism, and those named are used in the preparation of Plough's Prescription C-2223.

The manufacturers have so much faith in the merit of Plough's Prescription C-2223 that they will refund the price of two $1.50 bottles if you do not get the relief which you expected.

Your nearest druggist can supply you with Plough's Prescription C-2223 at $1.50 a bottle, or the 2223 Laboratory, Memphis, Tenn., will send to you prepaid, on receipt of price. Clip and mail this for sample of 2223 Liver Pills and leaflet which tells you all about this real rheumatic treatment.

Prescription C-2223 Chronic Sores —ADV.

BLISS NATIVE HERB TABLETS FOR RHEUMATISM

This painful malady is the direct result of a poisonous condition of the blood. It is caused by a disregard of that condition known as CONSTIPATION. Unless the alimentary tract is kept clean, sweet and wholesome, the food ferments, decays and causes ill health. Bliss Native Herb Tablets are nature's remedy for relieving the system of blood impurities, by maintaining a healthy condition of the liver, kidneys and bowels. A dollar box contains 200 tablets, and will last the average family six months. Be sure and get the genuine and avoid spurious imitations. Look for the money-back guarantee on every box, and our trade-mark. Put up in two sizes, 50c and $1.00.

Sold by leading druggists and local agents everywhere. Made by ALONZO O. BLISS CO., Washington, D. C.

GAME WARDENS AT STATION SEIZE DUCKS FROM HUNTERS

"Reception Committee" Will Give 42 Birds to Charitable Institutions; Negro Arrested.

St. Louis hunters, returning this morning from Sunday sojourns in nearby Missouri and Illinois woods, found a volunteer "reception committee" composed of three deputy game wardens on duty at Union Station to see that the State game laws were enforced. As a result of the committee's activities, inmates of some local charitable institutions will feast on 42 wild ducks today.

Alex C. Harsh, 5775 Kingsbury boulevard, and J. Sidney Smith, 5182 Vernon avenue, grain dealers, are the donors. The ducks were the result of a day of shooting near Beardstown, Ill., and were seized by the "reception committee" when it learned that the two hunters had no Missouri hunting license.

James Durling, 50 years old, a negro, of 3615 Cozens avenue, was arrested at the request of Carl Herrick, 4216 Flad avenue, a game warden, at 9 o'clock last night, when he arrived at Union Station with a trunkload of quail, meadowlarks and doves. Herrick saw the negro board a Burlington train at King's Lake, Mo., and, suspicious of his luggage, examined it, finding the birds. Durling will be charged with shooting game out of season. The quail season is from Nov. 10 to Dec. 31. Meadowlarks and doves are protected the year round.

FINED $100 FOR GAMBLING

Henry ("Cotton") Dieters, 1859 South Twelfth street, this morning entered a plea of guilty in Judge Klene's division of the Circuit Court to a charge of common gambling and was fined $100 and costs. Dieters was arrested April 28 in a raid on his residence conducted by Police Captain Stinger, then Lieutenant, in charge of the gambling squad.

The information issued against Dieters charged him with being the custodian of a bet, a felony, but the State permitted a plea on the less serious charge because of insufficient evidence. Stinger said at the time of the arrest that he found evidence at Dieters' place that a handbook was being operated.

ATTORNEY-GENERAL TO ACT IF COAL PRICES INCREASE

Palmer Says He Will Move Against Operators as Quickly as He Did Against Miners.
By the Associated Press.

WASHINGTON, Nov. 3.—Suggestion from the Wholesale Coal Trade Association of New York that the Government should not fix a maximum price for coal or interfere with the normal course of supply and demand during the strike brought from Attorney-General Palmer the assertion that he will take the same action against persons enhancing prices as was taken against the union officers.

"The action of the Government was taken solely in the general public interest," Palmer declared, "and I shall not permit it to be used, directly or indirectly, for the benefit of the employers' side of the controversy."

Paul's Pure Gooseberry Jam. Serve with Cold Roast Lamb.—Adv.

Vienna Children to Visit Berne.
By the Associated Press.

BERNE, Nov. 3.—Thirteen hundred children from Vienna are due to arrive here today for a vacation in Switzerland. More children are expected from both Vienna and Budapest, as it is feared that the wintry weather and lack of food would prove fatal to them should they remain at home.

ST. LOUIS POST-DISPATCH
Founded by JOSEPH PULITZER, Dec. 12, 1878.
Published Daily by the Pulitzer Publishing Co., Twelfth and Olive Streets.
Member Audit Bureau of Circulations.
MEMBER OF THE ASSOCIATED PRESS.
The Associated Press is exclusively entitled to the use for republication of all news dispatches credited to it or not otherwise credited in this paper, and also the local news published herein. All rights of republication of special dispatches herein are also reserved.
SUBSCRIPTION RATES BY MAIL IN ADVANCE.
Daily and Sunday, one year..... $7.20
Daily without Sunday, one year..... 4.80
Sunday only, one year..... 2.40
Remit either by postal order, express money order or St. Louis exchange.
By Carrier in St. Louis and Suburbs: Daily only, 45c a Month. Sunday, 5c a Copy.
Entered as second-class matter July 12, 1879, at the Postoffice at St. Louis, Mo., under the act of March 3, 1879.
Bell, Olive 6600. Kinloch, Central 6600.

Savings Deposits
(Old or New)
made on or before
November 5th
draw interest from Nov. 1st

How much of your last pay check have you left? Don't you think it would be wiser to put part of *this* month's pay into a Mercantile savings account? Do it *to-day!*

Savings Department
Mercantile Trust Company
Member Federal Reserve System
EIGHTH AND LOCUST —TO ST. CHARLES
Member U. S. Government Protection
Capital and Surplus, $10,000,000.

"SYRUP OF FIGS" CHILD'S LAXATIVE

Look at tongue! Remove poisons from little stomach, liver and bowels—say "California"

Accept "California" Syrup of Figs only—look for the name California on the package, then you are sure your child is having the best and most harmless laxative or physic for the little stomach, liver and bowels. Children love its delicious fruity taste. Full directions for child's dose on each bottle. Give it without fear.

Mother! You must say "California." —ADV.

Have Soft **STRAIGHT HAIR**

You Can Have Long, Straight Soft, Lustrous, Beautiful Hair By Using

HEROLIN Pomade Hair Dressing

Stops Falling Hair, removes Dandruff and makes your hair grow long, soft, silky. Try a big box today. Sold by drug stores or sent by mail, 25 cents, stamps or coin.

AGENTS WANTED EVERYWHERE
Write for Particulars
HEROLIN MEDICINE CO., ATLANTA, GA.

Buyers of Real Estate

are eagerly scanning the Post-Dispatch Real Estate and Want pages—especially those seeking a home.

Tell them about your property for sale.

NEY-GENERAL TO ACT IF COAL PRICES INCREASE

Says He Will Move Against ators as Quickly as He Did Against Miners.

Associated Press.

SHINGTON, Nov. 3.—Suggeson the Wholesale Coal Trade tion of New York that the ment should not fix a maxiprice for coal or interfere with rmal course of supply and deuring the strike brought from y-General Palmer the asserat he will take the same aeainst persons enhancing prices taken against the union offi-

action of the Government ken solely in the general pubprest," Palmer declared, "and not permit it to be used, dior indirectly, for the benefit employers' side of the conty."

ul's Pure Gooseberry Jam, with Cold Roast Lamb.—Adv.

na Children to Visit Berne.

Associated Press.

NE, Nov. 3.—Thirteen hunhildren from Vienna are due ve here today for a vacation tzerland. More children are ed from both Vienna and est, as it is feared that the weather and lack of food prove fatal to them should main at home.

LOUIS POST-DISPATCH

unded by JOSEPH PULITZER, Dec. 12, 1878. d Daily by the Pulitzer Publishing Co., Twelfth and Olive Streets.

ber Audit Bureau of Circulations.

BER OF THE ASSOCIATED PRESS.

Associated Press is exclusively en- the use for republication of all news ies credited to it or not otherwise in this paper, and also the local ublished herein. All rights of repub- of special dispatches herein are also

RIPTION RATES BY MAIL IN ADVANCE.

nd Sunday, one year..... $7.50
without Sunday, one year..... 4.00
only, one year..... 2.00
either by postal order, express order or St. Louis exchange.

Carrier in St. Louis and Suburbs: Daily only, 45c a Month. Sunday, 5c a Copy.

red as second-class matter July 17, at the Postoffice at St. Louis, Mo., he act of March 3, 1879.

Olive 6000. Kinloch Central 6000.

eposits
w)
before
r 5th
m Nov. 1st
st pay check you think it part of *this* ercantile sav-*-day!*
ment
t Company
Fourteenth
TO ST CHARLES
$10,000,000.

Have Soft
TRAIGHT HAIR
EROLIN
You Can Have Long, Straight Soft, Lustrous, Beautiful Hair By Using
EROLIN Pomade Hair Dressing
ops Falling Hair, removes Dandruff and makes your hair grow soft, silky. Try a big box today. Sold by drug stores or sent by mail for 25 cents, stamps or coin.
NTS WANTED EVERYWHERE
Write for Particulars
EROLIN MEDICINE CO., ATLANTA, GA.

uyers of eal Estate
are eagerly scanning the Post-Dispatch Real Estate and Want pages—especially those seeking a home.
them about your property for sale.

RED CROSS OPENS DOWNTOWN DRIVE FOR MEMBERSHIPS

142 Teams, Headed by Business Men, Are Enrolling New Members on Payment of $1.

NUMBER WANTED IS POPULATION OF CITY

In Residence Districts, House-to-House Canvass Is Being Made by Women's Committees.

The downtown campaign of the Red Cross for membership payments of $1 each began today, with solicitation by 142 teams, headed by business men.

The membership dues are to be used in a peace-time program which includes a public health campaign, first aid training and safety-first work in this country, besides relief work in European countries where it is still needed.

St. Louis will not go "over the top" in this campaign unless the number of members enrolled is equal to the number of persons of all ages in St. Louis. While this may not be reached, those in charge are determined to come as near 100 per cent as possible, and no quota short of 100 per cent, which would mean a total of $800,000 or more for this city, will be fixed. The campaign ends one week from tomorrow.

In the residence districts, a house-to-house canvass will be made by women's committees led by Mrs. J. P. Higgins and Mrs. J. H. Holliday.

A special group of workers will handle the subscription campaign among industrial plants.

In St. Louis County, the campaign is directed by John E. Turner of University City, with sub-chairmen in the different townships.

The campaign in East St. Louis is in charge of Paul Schlafly, with headquarters in the East St. Louis Chamber of Commerce.

Among the St. Louis negroes, the work of soliciting memberships has been undertaken by a committee headed by Mrs. Victoria Clay Haley, with headquarters in the Negro Y. M. C. A., Pine street and Ewing avenue.

The St. Louis Symphony Orchestra of 81 men, Conductor Max Zach, and five members of the office force of the orchestra, today enrolled in the Red Cross. The orchestra was holding its first rehearsal of the season at the Musicians' Club, 3535 Pine street, when it voted to be 100 per cent in Red Cross Support.

Tomatoes, No. 2 Can, 10c. And 20 other big grocery specials. All week. Woolworth's, B'way & Washington.—Adv.

PASTOR OF UNITARIAN CHURCH DELIVERS HIS $1000 SERMON

Advocates Use of Advertising and Urges Establishment of Recreational Centers in Churches.

Dr. John W. Day, pastor of the Unitarian Church of the Messiah, delivered at the evening services yesterday his sermon which recently won a $1000 prize for explaining how the church could make great progress under existing conditions.

Dr. Day outlined the principles of Unitarism and advocated the use of advertising to carry the message to the people. He urged establishment of recreational centers in the churches and asked that more attention be paid to old persons and children. Sunday should be used for all good forms of amusement, he said.

Part of the prize money has already been spent for advertising. The remainder will be used to put Dr. Day's ideas into practice.

DEATH ENDS MURDER CHARGE

The State this morning abated a charge of first-degree murder against Walter G. Ballman, 49 years old, 4639 Labadie avenue, who killed himself Friday night after killing his brother, Leonard, in a taxicab near Pattonville, St. Louis County. Ballman was charged, with Tim McCarthy, Charles Ellis and John O'Donnell, with the murder of Henry Krallman, a saloon keeper, July 25.

Ellis' trial has been set for Nov. 11 McCarthy's has been continued and O'Donnell is a fugitive.

Americans in Big Diamond Deal.

By the Associated Press.

LONDON, Nov. 3.—A dispatch to to the Exchange Telegraph Co. from Johannesburg reports the purchase by an Anglo-American company for $5,000,000 of all Germany's private and state interests in the diamond fields of what was formerly German Southwest Africa. Some protests are expressed over what is called the "secrecy of the deal," and allegations are made that the purchase was effected through undue influence in political quarters.

Denver Street Car Men Vote Strike.

By the Associated Press.

DENVER, Colo., Nov. 3.—Trainmen employed by the Denver Tramway Co. voted yesterday to strike as soon as authority to do so can be obtained from national union officials in Detroit. The men recently asked for an increase in wages from 48 cents an hour to 70 cents an hour. The company declined the request and also refused to arbitrate the demands.

SOVIETS MAY TURN TO INDIA IF FORCED EASTWARD INTO ASIA, TROTZKY THREATENS

Reds' Leader, Khaki Clad, Is Interviewed in Palatial Train Once Used by Grand Duke Nicholas.

Special Correspondence of the Post-Dispatch.

BERLIN, Germany, via Copenhagen, Denmark, Nov. 3.—"We Russians are quick to learn languages. We master them more easily than do other Europeans. If the British insist much longer on their present policy toward Soviet Russia then we may show that we can learn Hindu just as easily as any European tongue."

Thus spoke Leon Trotzky in reply to the correspondent's question as to the significance of the red army's victories in Turkestan. It was on the evening of Oct. 6 when Trotzky received Col. Malone, M. P., and the correspondent in the handsome railway car formerly belonging to Commander in Chief Grand Duke Nicholas Nicolaievitch, but now forming part of "Trotzky's train." It was in Tula, a city of 200,000 population, the Bethlehem of Soviet Russia, where Trotzky had come to review the red troops and inspect the munitions factories. He spoke in French and addressed himself mainly to Col. Malone.

"We do not want to turn our attention to India," Trotzky continued. "Our interests are wholly European, but if we are driven eastward we will divert our energies to Asia."

Trotzky was dressed in khaki and bore no resemblance to the picture the western world has of him. Col. Malone at the end of the interview remarked, "Certainly this is not the debonair Trotzky of our caricatures. He has no personality." Having never thought of Trotzky in khaki I had to confess that there was nothing funny about him. He was unaffected, modest restrained and quick to answer. After half an hour's conversation one left Trotzky with the impression that this revolutionary agitator and pamphleteer could match minds with any half dozen European prime ministers.

Soviets Want No Inteference.

"Our program," said Trotzky, "is let us alone. If we are as weak as the newspapers of the entire world insist then by all means let us expire of our own weakness. Don't help us—the ever tottering soviet government—to fall. Ours is exclusively a policy of defense. We pursue no aims of conquest. If President Wilson attacks us then we defend ourselves. If he sends us food then we take it gratefully. For two years we have not been allowed by the war to build a new society and develop our ideas of democracy. The dictatorship of the proletariat is almost entirely the result of this war We consider the dictatorship temporary. As soon as the conflict is over freedom of the press and other liberties will be re-established.

"We cannot grant unrestrained liberties when Great Britain alone spends 1,000,000 pounds ($5,000,000) daily on Russia, one-fourth of which goes for corruption, intrigue and plots. Every raid proves the existence of thousands of foreign agents within our boundaries. Under these circumstances we cannot be blamed for the militarism of our Government. Take the fighting fronts away, raise the blockade and our militarism disappears and we devote ourselves to the construction of a new economic order in Russia."

Inspection of the famous Trotzky train proved it the most complete the correspondent had ever seen. It is made up of 14 cars and two powerful engines. The train is supplied with a wireless installation, receiving while in motion dispatches from Nauen, Lyons and even London. This is considered by the train commander as the first experiment of its kind. Telephonic communication is established as soon as the train arrives at any station. The telegraph is working day and night. The shop in which Trotzky's paper, "On the Way," is printed, is quite a striking feature of the train. Most remarkable of all is the imperial railway garage, holding five motor cars, including two Packards, and also a powerful French machine which belonged to the former Czar.

Train Heavily Guarded.

The train guard numbers 250 and includes a machine gun company, since Trotzky often approaches the front line in the train and has already had several very narrow escapes under fire. There is a fine library and also a dining car, where simple food is served. The correspondent had a meal in it and found that it consisted of the Russian soldiers' traditional food of cabbage soup and gruel with black bread and tea.

Before the parting Trotzky was asked whether the red army were strong enough to withstand Gen. Denikine. "Yes," Trotzky replied with confidence. "We shall defeat Denikine. Mud and snow, the greatest foes of cavalry, are our allies."

Several days before the meeting Trotzky had been telegraphed a number of questions regarding the military situation, which he answered from Tambov. These were wireless from Moscow and now are repeated by cable the following questions and Trotzky's replies:

Q. How great a menace is Gen Denikine?

A. "Denikine was a great menace until we stopped the push of his cavalry. The moment his offensive stopped the menace immediately diminished 75 per cent. Our present task is similar to the one confronting us on the eastern front early in May. We have concentrated in the south splendid forces. The initiative has passed into our hands. We cannot prophecy the march of events, but we will take all measures not to try too long the patience of our old friends of St. James and the Quai d'Orsay."

Q. "What effect on the military situation in Soviet Russia will the victory in Turkestan and the fall of Kiev have?"

Kiev's Fall Important.

A. "These two events which have taken place on opposite poles of the Soviet front can indeed be considered in their inner connection. I will not enlarge upon the fact that the loss of Kiev as well as other important points in Ukrania was the result of the infancy of the Ukranian red army which experienced the stage passed through by us more than a year ago. There is no doubt that regardless of the military causes the fall of Kiev itself is sufficient to uphold the intervention plans and measures in the sphere ruled by the English and French. From the French radio—the falsest of all—we can clearly enough see in what direction the fall of Kiev was used in moulding public opinion—not so much of the people as of the bourgeois and the upper circles, although the fall of Kiev temporarily cuts ways which might have connected us with the west, our victories on the Turkestan front have already broken the ring of the blockade in the East, opening before us world-wide economic, political and military possibilities. Regarded from this angle the military events in Ukrania and behind the Urals make it appear as if British imperialism had made its task to direct, with all its energies, our attention and the energy of our armed forces toward the Asiatic East. Events will show to what extent we will follow this inspiration.

Q. "What is the military and political significance of the victory over Admiral Kolchak?"

A. "The significance is always good when one smashes a big enemy. I spoke before of open gates into Asia. There are two such gates. One is in the east and the other in the southeast. If one does not speak of remote prospects, but only of the most immediate and real consequences then one might suppose that the ruling classes of those capitalistic states which are less terrorized by fear of a proletarian revolution, would be compelled to understand and acknowledge that the plan of strangling soviet power by means of Finnish, Esthonian and Polish bands and a naval blockade, is bound to remain a miserable Utopia. English capital, which as a result of the war bases its mastery exclusively upon barbarism, conquest, violence and strangulation by means of bloodthirsty, hired bands, is clearly unfit to carry on a different policy toward soviet Russia. However, one can admit, remaining in the realm of facts and superstitions, that North American capital would soon be convinced that the only regime capable of standing on its own legs in Asiatic as well as European Russia and of obtaining order and economic advancement and creating conditions for an intensive trade on a broad international scale is the soviet regime."

Q. "What is the purpose of the advance into the depths of Siberia?"

Would Clear Siberia.

A. "To knock out Kolchak, clear Siberia of marauding bands, organize communication with Russia and partly secure our recently freed military and commercial base by a powerful Siberian rear."

Q. "What is the frame of mind of the red army?"

A. "It was never so even and confident as it is now. During a year of experience and growth the red army has become accustomed to winning victories and not to fear temporary failures. Plots and mutinies in the ranks of the red army—inseparable from civil war—have decreased to an extraordinary degree. The attempt of the popular don region cossack, Col. Mironov, to raise his corps against the Soviet power ended this week in a miserable fiasco. Mironov and his followers without a single shot were captured by the red cossack cavalry and handed over to a military revolutionary tribunal. In this fact everyone knowing the conditions of the Russian revolution, especially in the backward southwestern don region, will see testimony to the high unanimity of the red army."

Q. "How about deserters?"

A. "Deserters in the proper meaning of this term, that is, soldiers willfully leaving the ranks of the army, are fewer with us than with any other army in the world, according to the testimony of competent persons who have investigated this question. However, until last spring we had a very considerable number of peasants who did not answer to the general military calls. This phenomenon was especially noticeable in the southern provinces, but it is now almost entirely removed, thanks in part to the improvement of the military administrative apparatus, but mainly to the hatred of the peasant masses for Gen. Denikine. The menace of his offensive compelled hundreds of thousands of peasants, who formerly were slackers, voluntarily to appear at the commissaries. Our best divisions are now being formed from them."

Q. "How great are the forces of all the enemies on all the fronts of soviet Russia?"

Enemies Outnumbered.

A. "Regarding this I can only say that our forces are considerably larger than the forces of the enemies and during the coming year will grow faster than the hired troops at the disposal of Anglo-French imperialism."

Q. "How far distant is the end of the war and how long is Russia ready to continue it?"

A. "I dare not make chronological forecasts in our complicated age. I suppose that the liquidation of Gen. Denikine, which is a matter of months' should bring the end of the war very much nearer. Retaining a deep longing for peace and toil we shall fight with ever-growing energy until we are left in peace. More than this we do not demand of the present European masters."

(Copyright, 1919, by the Chicago Daily News.)

Ronnoco Coffee
A blended coffee that proves its goodness in the cup
LOFTIS BROS. & CO.
DIAMONDS WATCHES
CREDIT AT CUT PRICES

8 CHARGED WITH KILLING AUTO RACER AS CAR SPED BY

Four Women and Four Men, One a Major, Under Arrest at Las Cruces, N. M., Accused of Murder.

SHOOTING AT TARGET, ARMY OFFICER SAYS

Driver Going 45 Miles an Hour in Cross Country Contest and Mechanician Says He Heard Six Shots.

By the Associated Press.

EL PASO, Tex., Nov. 3.—Four men and four women, one of the men a United States army Major, are being held charged with murder at Las Cruces, N. M., 45 miles north of El Paso, in connection with the death of John T. Hutchings of Alamogordo, N. M., who was shot and fatally wounded yesterday while piloting an automobile in the El Paso to Phoenix cross-country race near Lanark, N. M., 16 miles west of here.

Car Going 45 Miles an Hour.

Hutchings was shot in the back, a bullet penetrating the automobile seat and lodging near the base of his spine. His motor car was traveling 45 miles an hour at the time. Oliver Lee, Hutchins' mechanician, said he heard six shots fired.

Lee piloted the car with its wounded driver to Lanark. There Lee borrowed a rifle and returned to the scene of the shooting with Winchester Cooly and District Judge W. B. Howe, where they took into custody the eight persons held at Las Cruces. The four men and four women were occupants of an automobile.

Was Pershing's Chauffeur.

Hutchings was chauffeur for Gen. John J. Pershing when Gen. Pershing commanded the American punitive expedition into Mexico. He had won numerous automobile races in El Paso and Juarez, Mexico.

Warrants charging murder were issued at Las Cruces against Maj. F. M. Scanland, Harry G. Overstreet and "Chalk" Altman of El Paso, and Fred Jackson of Alpine, Tex. Names of women in the warrants were Billie Bennett, Mrs. Overstreet, Mrs. P. L. Holbrook and E. M. McPherson of El Paso.

"It was only an accident," Maj. Scanland said. "We were target shooting and had a target on the same side of the road we were on."

Two Killed When Auto Turns Over in El Paso-Phoenix Auto Race.

By the Associated Press.

TUCSON, Ariz., Nov. 3.—S. O. Bottorf, driver in the El Paso-Phoenix road race, and his mechanician, both of El Paso, were killed at 11:23 this morning, one and one-half miles west of Vail, where their automobile turned over on a sharp curve. The bodies are being brought to Tucson

Cold Wave and Snowstorm in France

By the Associated Press.

PARIS, Nov. 3.—Snow again fell in various parts of France yesterday. The fall in Paris was especially heavy and was accompanied by intense cold. The Ardennes and Pyrenees are covered. The snow at one place reaching a depth of three feet. Marseilles also is suffering under the severe cold wave.

FOR CURNING ECZEMA

Apply Zemo, the Clean, Antiseptic Liquid—Easy to Use—Does Not Stain

Greasy salves and ointments should not be applied if good clear skin is wanted. From any druggist for 35c, or $1.00 for large size, get a bottle of Zemo. When applied as directed it effectively removes eczema, quickly stops itching, and heals skin troubles, also sores, burns, wounds and chafing. It penetrates, cleanses and soothes. Zemo is a clean, dependable and inexpensive, antiseptic liquid. Try it, as we believe nothing you have ever used is as effective and satisfying.

The E. W. Rose Co., Cleveland, O.

500 ST. LOUIS SERVICE MEN STILL ARE IN NEED OF JOBS

Director in Charge of Demobilization Bureau in Asking Co-operation Says Situation Is Critical.

Five hundred returned St. Louis fighters want jobs and Martin J. Walsh, director in charge of the Demobilization Bureau for Soldiers, Sailors and Marines, 219 North Ninth street, says the situation is growing critical, as many of the men have been waiting weeks for openings. More than 200 on the lists are clerks, and among these are stock, railroad, mercantile, receiving and office clerks. There are also a number of expert salesmen, office managers, mechanics' helpers, collectors and timekeepers on the list.

"We appreciate the splendid co-operation the press and public have given the bureau," said Walsh, "and we want to urge that it continue until the last St. Louis man is started again in business. Many of the jobs referred to us lately have paid so poorly that a man could not live on the salary offered. We know there are good jobs to be had because business is booming in many lines, and all we want is a chance to place our men in some of these concerns. We charge no fee either to the man who gets the job or the man who gives it. We are running the bureau for one object alone—to see that the men who fought for us get their chance to live among us and earn their living at decent living wages."

WOMEN'S SOCIETY OF CHRIST CHURCH TO MEET TODAY

Continued From Page One.

death and in the great war made the supreme sacrifice,

"We praise Thee, O God."

Bishop Brent, who was Chaplain-General of the American Expeditionary Force, related anecdotes of the war, including the story of the doughboy who, after having danced with a woman war worker, asked her name, to which she replied, "Mrs. W. K. Vandervilt." The doughboy's retort, as quoted by the Bishop, was "That's right, chicken; fly high!" The Bishop added that the story was true.

He told of the spirit of comradeship which prevailed in the war, and said he had never had an orderly, but that if he had had one, the orderly would have been his "buddy." He had a chauffeur, an dhe related that he agreed with this chauffeur that, whenever they were not in view of commanding officers, they should forget their difference in rank.

Bishop Brent praised the French and the British, and predicted that feelings of irritation between Americans and French, and between Americans and British, would disappear, and that a great bond of sympathy would remain. Friendship between England and the United States, he held, is essential to world peace. He spoke also of the contribution of the Oriental peoples to the winning of the war, and said that some Chinese coolies, in labor batallions in France, once made a demand that they be permitted to take guns and go into the trenches.

Social Problems Discussed.

Bishop Wise took social problems as his theme, and urged the carrying out of the national social service program recently outlined by a church commission. This program calls for the services of several hundred additional workers, and he presented the claims of this work on young people. He spoke of child labor as "not an economic problem, but a spiritual problem," and of industrial troubles as a problem in human relationship. He advocated publicity in church work.

An orchestra, led by Arthur Davis, organist of Christ Church Cathedral, and the Odeon pipe organ, played by Wade Fallert, accompanied the singing of "Nearer, My God, to Thee," "Jesus Shall Reign," "All Hail the Power of Jesus' Name," and "America." The united choir sang Handel's "Hallelujah Chorus."

The musical program, it was announced today, will be repeated at next Sunday night's meeting in Moolah Temple, which is to end the centennial celebration, and which has been designated as a community service mass meeting. Bishop Williams of Detroit, Gov. Gardner and Mayor Kiel are to speak at this meeting.

Bishop Thomas F. Gailor of Memphis, newly elected head of the Executive Council of the Protestant Episcopal Church, preached yesterday morning in the cathedral. He spoke of the distinctive place which a cathedral should occupy in a community. He said it should be made a "big, splendid thing that would appeal to the American mind."

The cathedral choir, and its members of former years, will hold a reunion tomorrow evening, followed by a song service in the cathedral at 8 o'clock.

To let your wife kill herself doing washing. Send it to New American Laundry. Bomont 431. Central 7698. —Adv.

New Yorker and Firm Declared Innocent.

By the Associated Press.

NEW YORK, Nov. 3.—Julius Forstmann and the firm of Forstmann & Hoffman Co., who were accused of being involved in Germany's "wool plot" exposed by the State Department's discovery early in 1918 of the "Hans Smith letters" to the imperial Government, have been declared innocent of all blame. In a letter to their counsel, Merton E. Lewis, former Attorney-General, reversed his opinion by which, on April 3, 1918, he approved a subordinate's opinion that they were disloyal citizens.

Train Kills Four Near Danville, Ill.

DANVILLE, Ill., Nov. 3.—The eastbound Knickerbocker Express on the Big Four struck an automobile 12 miles east of Danville, yesterday, killing Parker Lindsey, 36 years old, a stock raiser of Bismarck, Ill.; his daughter Frieda, 9 years old, and Frank Hall, 26 years old, of East St Louis, and fatally injuring Calvin Adam, 39 years old, manager of a grain elevator at Allison. Adam died as he was being carried into a hospital.

NEWSBOY HIT BY TRUCK DIES AT CITY HOSPITAL

Injuries Received Oct. 25 Are Fatal—Nine Persons Hurt in Auto Accidents Yesterday.

George Molovanket, 15 years old, of 1843A Division street, a newsboy, died at the city hospital last night from injuries suffered when he was run down Oct. 25 at Eighteenth and Market streets by an automobile truck owned by August R. Hoffmann of 1903 Sidney street, and used under contract in Post-Dispatch delivery strvice. The boy had concussion of the brain.

Conrad Schuely, driver of the truck, was arrested at the time of the accident. He said the boy ran from behind a street car and in front of his machine.

This is the seventy-eighth automobile fatality this year, comparec with 73 in the same period last year

Nine persons were injured in automobile accidents yesterday.

Harry Boardman, 9 years old, 4217 Delmar boulevard, suffered a fractured skull when knocked from his "coaster" while riding east in Delmar boulevard in front of 4200 Delmar boulevard. He swerved in front of an automobile driven by Joseph Merello, 3129 Eads avenue.

Joseph Cory, 11 years old, 1316 South Tenth street, was roller skating in the street at Broadway and Chouteau avenue when struck by a city ambulance driven by Victor Maurath, 3940 Michigan avenue. He was internally injured, cut and bruised.

Four persons were injured seriously when a taxicab driven by Thomas Hugert, 920 North King's highway, was overturned in collision with an automobile driven by Eugene Rohan, 5039 Raymond avenue, at Euclid avenue and West King's highway. Mrs. Elizabeth Henderson, 50 years old, a widow, 1741 North Ninth street, suffered a fractured collar bone and internal injuries. James S. Pettibone, 46, and his wife, Emanta, 46, 1528 Cora avenue, suffered fractured ribs and internal injuries. Mrs. M. Jackman, 4534 Easton avenue, suffered scalp wounds, cuts and bruises. All were occupants of the taxicab. They were treated at Barnes Hospital.

Walery Fromcjak, 5 years old, 826 Mound street, was struck by a mail truck driven by Thomas Kelly, 3413 Chippewa street, at Eighth and O'Fallon street. He suffered scalp wounds and bruises.

Willet Lockhart, 21 years old, 4804A Delmar boulevard, and Miss Edith Schepers, 17, 323 Clara avenue, were knocked down by an automobile driven by Edmond O'Donnell, 3823 Flora boulevard, in front of 4054 Olive street. Both suffered scalp wounds and bruises.

ST. LOUIS NAVAL OFFICER AND BRIDE EXPECTED HOME SOON

Lieutenant-Commander Forster and Wife Said to Be Former Princess, Have Arrived in U. S.

Mrs. Minnie Forster, 4933 McPherson avenue, expects soon to greet her son, Lieutenant-Commander Otto M. Forster of the United States Navy, who arrived in New York from France last Friday with his bride of seven months. He has not been home in the last six years.

His father, C. August Forster, who was general manager of the Hyde Park Brewery, died 17 years ago. He is a nephew of Frank J. Forster, president of the Forster Baking Co.; Dr. Otto E. Forster, St. Regis Apartments, a former Police Commissioner, and L. Marquard Forster, 763 Westgate avenue.

He was married April 26 last to Miss Lyson Bulgheront, said to be a former Princess, at her home in Monte Carlo. He met her in 1913 at a ball given by the Prince of Monaco, shortly after his graduation from Annapolis. During the war he was on the U. S. S. Utah, which convoyed American troops to France. Later he was on Rear Admiral Halstead's staff at Brest.

Man Who Killed St. Louisan Freed.

A Coroner's jury at Alton, Ill., at the inquest into the death of William Lish, of 1509 Papin street, St. Louis, who died after being shot by Patrolman Gus Rotsch, exonerated the policeman. The jury found that death was due to Lish's own fault and that the policeman shot him in self defense while in the discharge of his duty. Lish's body was shipped to Red Bud, Ill., Saturday.

METROIZING
TRADE MARK
The best method of securing satisfaction in clothes cleaning service. Once tried, always used.
Del. 1307 Lin. 4209 Lin. 950 Lin. 951
1033 N. Grand
4263 Olive
Metropolitan

Suggestion on Eczema
It will take just a few moments to step in and ask us what our experience has been in the way of grateful customers with the soothing wash of oils, D. D. D. 35c, 60c and $1.00. Your money back unless the first bottle relieves you. Ask today.
D.D.D.
The Liquid Wash
Wolff-Wilson Drug Co., St. Louis; Chas. F. Merker, Dgst., E. St. Louis, Ill.—ADV.

PROTESTS MADE AGAINST LABOR DELEGATES OF FOUR COUNTRIES

Seating of Workers' Representatives From Japan, France, South Africa and Argentina Opposed.

By the Associated Press.

WASHINGTON, Nov. 3.—Seating of labor delegates to the international labor conference from Japan, France, South Africa and Argentina will be contested at a meeting today of the conference's Committee on Credentials.

Protests against the seating of the labor delegate from each of the four countries have been laid before the Credential Committee, asserting that the delegate in question was not chosen fairly and does not represent the labor majority of his country.

All four of the protested delegates bear proper credentials from their Governments, and it is expected that the committee will vote to admit them to the gathering. The peace treaty provides that the several Governments are the appointing Powers, but that the Government must accept the "advice" of leading industrial and labor organizations.

CAMPAIGN BEGINS TO SUPPRESS DUCK HUNTING IN MOTOR BOATS

Game Warden Has Arrested 15 Men Recently on Mississippi Between Keokuk and St. Louis.

A campaign to suppress hunting of ducks by motor boat, which is illegal, has been begun by United States Game Wardens upon the Mississippi River between Keokuk and St. Louis.

Harry H. Barmeler of 2847 Victor street, Game Warden in charge of this district, recently arrested seven men who were hunting in a motor boat near Hannibal, five at Keokuk, two at Canton and one at Quincy. Two of the men arrested at Keokuk, W. W. Perdew and John Perdew, have been held for the Federal grand jury, and a third, Ira E. Spangler, will have a hearing later. The maximum penalty for hunting by motor boat is a fine of $500 and six months' imprisonment.

Barmeler said that the ducks were on the river in greater numbers last week than any time in his memory.

Hawes One of Bankers' Marine Committee.

By the Associated Press.

NEW YORK, Nov. 3.—Appointment of a subcommittee of the American Bankers' Association's Committee on Commerce and Marine, "to provide a financial organization to deal with the extension of foreign credits," authorized at the association's convention in St. Louis last month, was announced here last night. Members of the subcommittee are: William A. Law, Philadelphia, chairman; Fred I. Kent, New York; Richard S. Hawes, St. Louis, and Waldo Newcomer and Thomas B. McAdams, Baltimore. Hawes is president of the American Bankers' Association.

Explosions Start Kansas City Fire.

By the Associated Press.

KANSAS CITY, Mo., Nov. 3.—Fire destroyed two three-story buildings occupied by the White House Beverage Co. here late yesterday and caused damage estimated at $100,000. The fire followed two explosions, one in the basement of one of the buildings and the other on the second floor of the other building. A large quantity of carbonic acid gas was stored in the buildings.

Omaha Negroes Help Hunt Criminals

Special to the Post-Dispatch.

OMAHA, Neb., Nov. 3.—In an effort to put down the wave of assults by negroes upon Omaha white women, 12 prominent negroes have been appointed special officers to assist the police in hunting down the "bad" negroes. The identity of the special officers is kept secret.

PATROLMEN SUSPENDED FOLLOWING SHOE THEFT

Two Policemen Are Accused of Taking Footwear While Investigating Supposed Robbery.

Patrolmen Dennis Fogarty and William Reinhardt, of the Carr street district, have been suspended by Capt. Hoffman pending investigation as to what became of two pairs of shoes after the policemen and two operatives of a burglar alarm system searched for burglars in the McElroy-Sloan Shoe Co's. wholesale store at 1517 Washington avenue about 4 a. m. today.

An alarm from the shoe house sounded in the downtown office of the burglar alarm company and Stephen Henshaw and Max Guenther responded. They entered the building with their pass keys and while they were looking for a burglar the two policemen joined them in the search.

The operatives went from the store to police headquarters and reported that each of the policemen took a pair of shoes from boxes on the third and fourth floors while the search was being made. Capt. Hoffman went to the store and found the empty shoe boxes on the floors designated.

Eight policemen on Washington avenue beats were called in and questioned and the operatives identified Fogarty as one of the men who took shoes. They were not certain as to Reinhardt. He at first denied he was with Fogarty. Later he admitted he accompanied Fogarty into the store, but he denied he took a pair of shoes. Fogarty also denied it.

The shoes have not been found, nor has any reason why the burglar alarm rang.

41 Killed in Danish Train Wreck.

By the Associated Press.

COPENHAGEN, Nov. 3.—Forty-one persons were killed and many injured in a collision between an express train and another train Saturday night at Vigerslev.

STAR SAYINGS
We can save you around $50 on the cost of an overcoat if you let us dye your ARMY OVERCOAT. We dye 'em black, dark blue, green or brown.
Special attention to out-of-town orders
3 Stores STAR 8 Phones
DYEING AND CLEANING CO.
"Our Proposition" is a Clean One
Established 1904-5
MAIN OFFICE 2535 N. GRAND AV. Saint Louis
654 N. Vandeventer 3709 S. Grand

Safe Milk for Infants and Invalids
HORLICK'S
THE ORIGINAL
MALTED MILK
Rich milk, malted grain, in powder form. For infants, invalids and growing children. Pure nutrition, upbuilding the whole body. Invigorates nursing mothers and the aged. More nutritious than tea, coffee, etc. Instantly prepared. Requires no cooking. Substitutes Cost YOU Same Price

THE NATIONAL BANK OF COMMERCE ST. LOUIS
CAPITAL $10,000,000
This Is Savers' Monday At the Commerce
You can make your Savings Deposit in this big National Bank at any time today from 9 o'clock in the morning till 6:30 in the evening.
And Remember:
All Commerce Savings Deposits made on or before
November 5th
will draw interest from
November 1st
The NATIONAL BANK OF COMMERCE IN SAINT LOUIS
Broadway and Olive

SAVING LIVES

Father John's Medicine

For Dangerous, Obstinate Colds. No Injurious Drugs

Never wait for a cold to wear off—it wears away the lungs instead. Neglected colds often lead to pneumonia. Father John's Medicine gives prompt relief from colds and throat troubles.

Guaranteed free from alcohol and nerve-destroying drugs upon which many medicines depend for their temporary effect, and which are dangerous, because they weaken the body and allow the disease to get a deeper hold. —ADV.

Save on Saturday

Our Savings Department is open from 9 a. m. to 7 p. m. every Saturday.

"A Dollar and a Minute Open a Boatmen's Savings Account."

SAVINGS Deposits made the first five days of November will be credited with interest from November 1.

Boatmen's Bank Broadway and Olive

HAVE COLOR IN CHEEKS

Be Better Looking—Take Olive Tablets.

If your skin is yellow—complexion pallid—tongue coated—appetite poor—you have a bad taste in your mouth—a lazy, no-good feeling—you should take Olive Tablets.

Dr. Edwards' Olive Tablets—a substitute for calomel—were prepared by Dr. Edwards after 17 years of study.

Dr. Edwards' Olive Tablets are a purely vegetable compound mixed with olive oil. You will know them by their olive color.

To have a clear, pink skin, bright eyes, no pimples, a feeling of buoyancy like childhood days you must get at the cause.

Dr. Edwards' Olive Tablets act on the liver and bowels like calomel—yet have no dangerous after effects.

They start the bile and overcome constipation. Millions of boxes are sold annually at 10c and 25c. Take one or two nightly and note the pleasing results. —ADV.

Post-Dispatch WANT ADS are your servants, ready to wait on you at a moment's notice.

Fifth Horseman—the Class War—Is Galloping Upon Us, Says Novelist Ibanez

Inevitable Struggle Already Has Begun in Europe, Declares Noted Author, and It Will Be the Last Great Conflict.

By MARGUERITE MOOERS MARSHALL.
A Special Correspondent of the Post-Dispatch.

NEW YORK, Nov. 3. — "The world has lived through a new Apocalypse, a new showing forth of horrors hidden behind civilization. The feet of the Four Horsemen are now retreating from the blood-soaked soil of Europe. Never again will they gallop it so wildly—the world will take care of that. But already may be heard the thunderous gallop of a Fifth Horseman, from whom there is no escape—the class war, the social revolution."

There you have the promise and the prophecy of Vicente Blasco Ibanez, the man who took the soul and the body of the war and put them into a book, "The Four Horsemen of the Apocalypse." The Four Horsemen, you remember, were Pestilence, War, Famine and Death, "the strong and brutal giant with the sword of war, the archer with his repulsive smile, shooting his pestilential arrows, the bal-headed miser with the scales of famine, the hard-riding specter with the scythe of death.

"And the furious cavalcade was passing like a hurricane over the immense assemblage of human beings," writes Ibanez in a passage of memorable eloquence. "The heavens showed above their heads—a livid dark cloud from the west. Horrible monsters and deformities were swarming in spirals above the furious horde, like a repulsive escort. Poor Humanity, crazed with fear, was fleeing in all directions on hearing the thundering pace of the Plague, War, Hunger and Death. Men and women, young and old, were knocking each other down and falling to the ground overwhelmed by terror, astonishment and desperation. And the white horse, the red, the black and the pale, were crushing all with their relentless iron tread—the athletic man was nearing the crushing of his broken ribs, the nursing babe was writhing at its mother's breast, and the aged and feeble were closing their eyes forever with a childlike sob. The agony of humanity, under the brutal sweep of the Four Horsemen, was begun!"

Talks as a Sword Plays.

The Spanish author of two of the greatest books of the war—"The Four Horsemen" and the recently published "Mare Nostrum" (Our Sea), as well as of many other notable novels, has just arrived in New York. Of medium height, he is broad shouldered, thick set, with a splendidly shaped head. For the rest he looks the typical Toreador, with the white flash of teeth, the dark flash of the eye, the olive coloring, and he talks as a sword plays, with swiftness, strength and a keen fascination for the watcher.

Naturally we spoke first of the ride of his Four Horsemen and the Apocalyptic beast they escorted, his symbol for all the horrors of the world war. I asked him if he agreed with the man in his book who declares that "the beast does not die—it is the eternal companion of man, it hides, spouting blood, 40, 60, a hundred years, but eventually it reappears. All we can hope is that its wound may be long and deep, that it may remain hidden so long that the generation that now remembers it may never see it again."

Ibanez shook his leonine head and plunged into a torrent of explosive French.

"The Four Horsemen never again will ride unchecked," he cried. "The world must see to that—the world is resolved never again to suffer the horrors of a world war. What I wrote in my book was true, but not nearly half the truth. The inconceivable agonies, the supreme sufferings of men and women and children during the German onrush can never be told. For two years the Germans lived only to terrorize the world. That was their acknowledged policy, carried out with scientific, cold-blooded brutality. The earth has seen nothing like it—and it will never be again.

"Little wars—yes; not a world war. Only one great struggle remains—the war between the classes. Already it has begun in Europe. It is the deadliest in countries where despotism is or has been most unchecked. In Spain there are strikes against the monarchy and strikes against the employers. The workmen have the eight-hour day; they are asking for the seven-hour day; when they get that they will ask for the six-hour day. Already they are assassinating their employers. The strike is the weapon of the class war, but it leads so often to bloodshed."

Denies He Is a Socialist.

I ought to remark at this point that Ibanez, though a revolutionist against the mediaeval tyranny of church and state in his own land, denies he is a Socialist, a Bolshevist, an anarchist and says he dislikes all organizations. Talking with him I did not feel that he was preaching revolution so much as seeing it, describing it with the emphasis, the sense of inevitability he used in picturing the German invasion of France. There was even a note of irony in some of his observations about the position of labor.

"I believe that the capitalists abroad wish to compromise, to make peaceful agreements with the workers," he remarked; "but it is very difficult. They meet and come to an understanding; then, two or three an understanding; then, two or three

"There is a mighty unrest among the common peoples of Europe. First, there is the natural instinct to hate what is over them. Then, during the war, whoever had a little money or property, a ship or land to raise food, became richer. The soldiers returned from the battlefield, and they think they should be better off than before; hence the cry for more wages. Finally, the workers are now soldiers. They have been taught to achieve their ends with the gun in their hands. It becomes natural for them to use violence against what they would change. On the other hand, this arming of the people will help to prevent a world war, for, unlike the professional army, the working men of one country will not desire to fight the working men of another country."

"But will not this social revolution, this Fifth Horseman,"—Ibanez nodded quick assent to my name for it—"be accompanied by the other Four Horsemen, by all the horrors of the war just passed?" I asked.

"Workers Not Prussians."

"Workingmen are not Prussians," he replied bluntly. "There will be from them outbursts of fury, but never the deliberate, scientific infliction of suffering to inspire terror, such as the Germans practiced. The diabolic thing about them was that they acted in cold blood; the workers will act in hot blood.

"It will be a different war from any the world had known. Eight generations will not see the end of it. There will be long periods of truce, of quietness. Even now a conservative reaction is due in France. But I see no escape from the struggle; it is an epidemic, like typhoid fever, influenza, which must spread over the world. The workers will fight; what you call the 'white collar men' will direct them, as the lawyer and doctor, Robespierre and Marat, directed the French Revolution; the capitalists will resist with bitterness.

"Neither hand workers, brain workers nor capitalists are to blame—Human nature is to blame. There is nothing logical in life; two and two make four in arithmetic, but in life they make six or seven. And after all what great problem is left to us except that of capital and labor? If we solved it, in our generation, what would be left for future generations to do?"

As it is they'll have their hands full—if Blasco Ibanez is right, and rosy fingered optimists wrong.

HELP FOR MOTHER

A mother whose strength is over-wrought or who is thin, pale, over-tired or nervous, should find renewed energy in every drop of

SCOTT'S EMULSION

Let it help turn your daily tasks from a burden to pleasure. *Scott's Emulsion is abundant in those nourishing elements that every mother in the land needs.*

Scott & Bowne, Bloomfield, N. J. 19-10

"Best Health In Years"—From Internal Baths

Miss Frances Harrod, care of Plunkett-Jarrell Grocery Co., Little Rock, Ark., writes Tyrrell's Hygenic Institute, of New York, as follows:

"I am very glad to tell you that I am more than pleased with the results obtained from the use of the 'J. B. L. Cascade,' and am in better health than I have been in years."

This is but one of thousands of the same kind of letters received by Dr. Chas. A. Tyrrell, of New York, the inventor of the "J. B. L. Cascade."

By a purely natural process of properly using warm water, the "J. B. L. Cascade" removes all the poisonous waste from the lower intestine, which physicians agree is the cause of 95% of all human ailments.

Judge & Dolph Drug Co. Stores in St. Louis have filled an enormous demand for the "J. B. L. Cascade" in the past few years and will show and explain it to you on request. An interesting booklet on Internal Bathing—"Why Man of Today Is Only 50% Efficient"—can be obtained at their stores free of any cost. —ADV.

Peas, No. 2 Can, 10c.
And 20 other big grocery specials. All week. Woolworth's, B'way & Washington.—Adv.

Minneapolis Cereal Mills Burn.
By the Associated Press.

MINNEAPOLIS, Minn., Nov. 2.—Fire, believed to have started from spontaneous combustion, yesterday destroyed the Cremo Cereal Mills here, with a loss estimated at $200,000, fully covered by insurance.

MAN'S BEST AGE

A man is as old as his organs; he can be as vigorous and healthy at 70 as at 35 if he aids his organs in performing their functions. Keep your vital organs healthy with

GOLD MEDAL HAARLEM OIL CAPSULES

The world's standard remedy for kidneys, liver, bladder and uric acid troubles since 1696; corrects disorders; stimulates vital organs. All druggists, three sizes. Look for the name Gold Medal on every box and accept no imitation.

Backache gives in to

BAUME ANALGÉSIQUE BENGUÉ

Lighten your burden by getting a tube. Drug Stores have it

Thos. Leeming & Co., N. Y.

610-612 Washington Avenue

Sonnenfeld's

L. ACKERMAN, Manager

"The House of Courtesy"

Offer for Public Approval Tuesday at 9 O'Clock Sharp

Two Very Extraordinary Purchases of

FASHIONABLE DRESSES

at Savings That Will Recall the Good Old Days Before the War

This beaded Georgette Dress, $21

Dresses for Women

Dresses for Misses

$2 1/20

Dresses for Every Occasion in the Social Calendar

Dresses Worth $65
Dresses Worth $55
Dresses Worth $45
Dresses Worth $35

(—and as many of the former as the latter)

Hundreds and hundreds of Dresses—one more entrancing than its neighbor. An infinite variety of individual fashions, copies of models sponsored by the world's best known creators. Every color that has received endorsement—every silhouette, every character of drape and trimming that is proper. Sizes to fit every woman and miss.

The entire Dress Department given over to this sale—other stocks out of the way. A number of extra salespeople to maintain our customary service. Convenient arrangement on racks, according to sizes. Every possible effort will be made to make your visit as pleasant as it will prove profitable.

Positively No Exchanges

Positively No Returns

Street Dresses

A myriad of refined tailored effects developed in tricotine, wool velour, serge, jersey and velveteen.

Afternoon Dresses

Elaborate style effects, executed in high-class manner, in crepe meteor, satin, Georgette, taffeta silk Paulette and velveteen.

Evening & Dance Dresses

Bewitching new modes, showing the most unique and fetching trimmings. Of plain and flowered taffeta, taffeta combined with lace or with net.

MAN'S
EST AGE
n is as old as his organs; he
as vigorous and healthy at
at 35 if he aids his organs in
ming their functions. Keep
vital organs healthy with
GOLD MEDAL
HAARLEM OIL
CAPSULES
rld's standard remedy for kidney,
bladder and uric acid troubles
96; corrects disorders; stimulates
gans. All druggists, three sizes.
r the name Gold Medal on every
xes and accept no imitation

Backache
gives in to
AUME
NALGÉSIQUE
ENGUÉ
ighten your burden
by getting a tube.
Drug Stores have it
Thos. Leeming & Co., N. Y.

Sharp
SES
sses
very
sion
the
ial
ndar
orth $35
ffects developed in
, jersey and vel-
es
uted in high-class
in, Georgette, taf-
een.
Dresses
ng the most unique
plain and flowered
lace or with net.

STORE HOURS: 9 A. M. TO 5:30 P. M.

Join the Red Cross
—and help the greatest mother in the world. All you need is a HEART and a DOLLAR.

STIX, BAER & FULLER

GRAND-LEADER

Bess Baron Apples
—in our Sixth Floor Restaurant. They can be purchased in any amount—for personal use, for gifts or for institutions.

Tuesday, "Economy Day"—for Those Who Practice Economy

Tailored Velour Dresses

"Economy" Day Special at

$35

DRESSES that are designed for the tailored life of every day. They are of wool velour, made in smart, straight lines and have narrow leather belts. The colors are brown, soldier blue and navy.

For a well-tailored Dress that will answer many demands, these dresses will prove themselves indispensable. The values are most unusual, and are a very special feature for Economy Day. (Third Floor.)

Men's Knit Ties
CROCHET, accordion and honeycomb weaves, in black and colors. **95c**
(Men's Store Across the Street—Main Floor.)

Men's Garters, Pair
DOUBLE-GRIP Pad Garters, with satin pad, assorted colors. **29c**
(Men's Store Across the Street—Main Floor.)

Boys' Khaki Blouses
GOOD quality Pongee Blouses, in khaki color. Made with pocket and collar attached. All sizes. **$1**
(Men's Store Across the Street—Third Floor.)

Traveling Bags
FULL-CUT Traveling Bags, embossed heavy, long-grain, extra strong frame, claw catches, inside lock, three pockets and reinforced corners. 18-inch size. **$5.75**
(Men's Store Across the Street—Fourth Floor.)

(NO MAIL OR PHONE ORDERS FILLED)

Cigars, 5 for
COUNCELLOR Cigars, the large size, handmade. Box of 50 for $3.50. **35c**
(Men's Store Across the Street—Main Floor.)

Cigarettes, Package
CAPORAL ½ Cigarettes, 20 in package. Carton of 200 for $1.50. **15c**
(Men's Store Across the Street—Main Floor.)

Smoking Tobacco, 16-Oz.
BULL Dog Smoking Tobacco, for pipe or cigarette. Full 16-ounce humidor tins. **$1.19**
(Men's Store Across the Street—Main Floor.)

Cigars, 8 for
IMPORTED Manila Cigars, large size, handmade, fresh stock. Box of 100 for $3.75. **30c**
(Men's Store Across the Street—Main Floor.)

Men's Shoes, Pair
DARK Tan English Shoes, with blind eyelets, low heels and Goodyear welted soles. All sizes. **$5.85**
(Men's Store Across the Street—Second Floor.)

Men's Felt Slippers
BOTH high and low cuts, in assorted colors. Elkskin soles. **$1.39**
(Men's Store Across the Street—Second Floor.)

Velvet Pouch Bags
SILK Velvet Pouch Bags, nicely lined with silk poplin in pleasing colors. May be had in blue, brown or taupe, with elaborate metal frames. Fitted with hanging mirror and flat purse to match the lining. Trimmed with tassel and have ribbon handles. **$2.75**
(Main Floor.)

Bracelet Watches
JEWELED lever movements in guaranteed American gold-filled cases; ribbon or extension bracelet; an attractive Christmas gift. **$10.95**
(Main Floor.)

Gold-Top Pin Sets
TWO-PIECE Sets—circles, ovals and square shapes, also large single circles. Hand-engraved in many styles—gold top of a good wearing quality. **39c**
(Main Floor.)

Cook Book
CONTAINS hundreds of original recipes which are exact—quantities are all given as well as the time of cooking, the seasonableness and appropriateness of the dishes, by Jeanette Young Norton. **$1.19**
(Mezzanine Floor.)

Boys' Union Suits
FLEECED Cotton Union Suits, in ecru color. Long sleeves, ankle length, closed crotch. Sizes up to 16 years. **89c**
(Main Floor.)

Women's Union Suits
FLEECED Cotton Union Suits, sleeveless, ankle-length style, with neat tubular finish at neck and arms. Sizes 40, 42 and 44 are $1.50. **$1.35**
(Main Floor.)

Women's Cotton Vests
EXTRA large Vests, of Swiss ribbed cotton, in flesh color. Bodice style **21c**
(Main Floor.)

Eyeglasses, Pair
TORIC spherical lenses with guaranteed gold-filled frames, made to order. The spherical price includes examination of the eyes and a correct fitting of the Glasses. **$4**
(Main Floor.)

Marmalade Jars
CUT Glass Marmalade Jars, with Sheffield cover and fancy spoon. **45c**
(Main Floor.)

Nickel Watches
MEN'S and Boys' guaranteed American-made Watches, with nickel case and unbreakable crystal. Reliable timekeepers. **$1.50**
(Main Floor.)

Men's Handkerchiefs
SEVERAL hundred dozen Men's fine Batiste Handkerchiefs with a soft finish and all-around printed colored border. **15c**
(Main Floor.)

Men's Underwear
WOOL-MIXED Shirts and Drawers, of medium weight, springneedle ribbed. All sizes, at $1.45 the garment. **$1.45**
(Square 14—Main Floor.)

Eastman Cameras
EASTMAN'S Brownie Cameras, No. 3 size, which makes pictures size 3¼x4¼. **$4.85**
(Main Floor.)

Women's Stockings, Pair
SILK Lace Stockings, black, white and colors. Semi-fashioned, with double lisle garter tops, heels and toes. **$1.95**
(Main Floor.)

Men's Silk Socks
THREAD silk; black, white and colors; all-silk or lisle cuff tops, heels, toes and soles; slight irregulars. **95c**
(Square 6—Main Floor.)

Windsor Kettles
FULL 4-quart size, made of heavy gauge "Lifetime" aluminum, with aluminum cover. **$1.39**
(Sixth St. Highway—Main Floor.)

Ivory Buttons
15c, 25c and 49c Dozen
BLACK Ivory Buttons, neat polished four-hole styles, in three different sizes.
(Main Floor.)

Women's Shoes, Pair
GUNMETAL English Walking Shoes, with dull leather tops, Goodyear welted soles. All sizes. **$5.95**
(Main Floor.)

"Niko" Shoe Cleaner
A CLEANER for suede shoes. May be had in all colors. Regular size package. **15c**
(Main Floor.)

Toilet Goods
Palmolive Soap, buying limit 6 cakes, *each, 7c*
Life Buoy, the health soap, buying limit 6 cakes, at, *6 for 39c*
Mary Garden Face Powder, buying limit 2, at, *each 75c*
"Ideal" Hairbrushes, No. 66, with double bristles, guaranteed waterproof, buying limit 2, at, *each, $1.50*
(Main Floor.)

Flannelette Gowns
WOMEN'S Nightgowns, made of heavy quality Amoskeag flannelette, in pink and blue stripes, or white, trimmed with braid and ribbon. Samples, slightly soiled. **$2.50**
(Second Floor.)

Women's Sweaters
OF heavy wool yarn, in plain weave, with sailor collar, belt and pockets. May be had in all the most wanted colors. **$5.50**
(Second Floor.)

Silk Comforts, Each
BABIES' Silk Comforts, hand-quilted and hand-sewed, with embroidered sprays, in dainty colors. **$3**
(Second Floor.)

Stamped Scarfs
DRESSER Scarfs, of pure linen, size 18x45 inches, with pin-cushion top to match. **$1**
(Second Floor.)

Trimmed Scarfs
LACE-TRIMMED Scarfs, with double row of insertion. **75c**
(Second Floor.)

Fancy Brassieres
STANDARD-MAKE Brassieres, excellent fitting, in open-front style, trimmed with lace back and front. Sizes 34 to 44. **55c**
(Second Floor.)

Broadcloth, Yard
OUR best quality permanent luster Broadcloth, in black and colors. 54 inches wide. **$4.95**
(Second Floor.)

Wool Challis, Yard
FLORAL designs in light color effects, for housedresses, kimonos and wrappers. Launders beautifully. 30 inches wide. **59c**
(Second Floor.)

Dress Velvets, Yard
ERECT-PILE Silk Velvets, in black, for suits and coats. 33 inches wide. **$3.95**
(Second Floor.)

Novelty Silks, Yard
BEAUTIFUL Silk Radiants, in a splendid range of colors, for coat linings. 40 inches wide. **$2.95**
(Second Floor.)

Fancy Linings, Yard
SILK-AND-LISLE Linings, in a good assortment of colors, for coats and skirts. 36 inches wide. **97c**
(Second Floor.)

Pompadour Lining, Yard
PINK, blue and lavender prints on white background. 32 inches wide. **39c**
(Second Floor.)

Hair Nets, Dozen
"AMERICAN Lady" Hair Nets, in cap and fringe styles. **$1**
(Hair Goods Dept.—Third Floor.)

Women's Silk Skirts
FAILLE and Taffeta Silk Skirts, with wide belts, good pockets and button trimmings. May be had in black, blue and taupe. Sizes 25 to 36 waist measurement. **$4.95**
(Third Floor.)

Paneling, Section
FILET Sectional Panel Curtaining, in conventional and Period styles, in ivory and beige. Sections average 9 inches wide and can be had in one piece to fit any window, French door, etc. **$1.50**
(Fourth Floor.)

Extra Special—

4-Yard-Wide Cork Linoleums
89c Square Yard

THIRTY rolls of the best quality Cork Linoleum in one design only—the blue and white in 2-inch blocks. As many yards as desired, and you must bring room measurements.
(Fourth Floor.)

Wall Paper, Roll
GOOD-GRADE Wall Paper, in light and dark patterns, suitable for any room. Sold with borders to match. **10c**
(Fourth Floor.)

Panel Curtains, Each
IN Scotch net weave, white and ecru shade. 45 inches wide, used one to a window. Exceptional value. **$1.95**
(Fourth Floor.)

Picture Puzzles
PICTURE Puzzle Boxes—100 pieces cut up. **25c**
(Fifth Floor.)

Dressed Dolls
DOLLS with character faces, with wig and neatly dressed **89c**
(Fifth Floor.)

Children's Autos
AUTOMOBILES, painted red, with easy running gear. For children 3 to 6 years of age. **$6.95**
(Fifth Floor.)

O'Cedar Mops
TRIANGLE shape, with adjustable handle. For polishing and dusting floors, woodwork, etc. **73c**
(Fifth Floor.)

Washing Powder, 6 for
SWIFT'S make in 10-oz. packages for washing clothes, scrubbing, etc. **24c**
(Fifth Floor.)

Sad Iron Sets
VICTORY Pott's style—Set consisting of three Sad Irons, Stand and Handle. **$1.35**
(Fifth Floor.)

Sale of Muff Beds

—which offers an opportunity to those who wish to make their own Muffs. These muff Beds make it a very simple matter for one to own a practical and pretty Muff by merely covering the bed with a piece of fur or plush banding.

For Tuesday, "Economy Day," we have grouped four lots of Muff Beds to sell at special Economy prices.

At 39c Each
Full-size, floss-filled Muff Beds that are self lined,

At 98c Each
—Lot of satin-lined Muff Beds—floss filled—all full size—black or brown linings and with arm ring—very well made—trimmed with satin ruffle.

At 79c Each
Floss and down-filled Muff Beds, some with black or seal brown linings, others self lined. Also some have satin strap arm loops.

At $1.49 Each
Down and floss-filled Beds—very nicely lined and trimmed with satin ruffle. Choice of black or seal brown—shell arm ring.

(Sixth Street Highway—Main Floor.)

Toilet Paper, 8 Rolls
GOOD quality Crepe Toilet Paper. Buying limit 8 rolls. **29c**
(Fifth Floor.)

7-Piece Water Sets
CONSISTING of pitcher and six glasses, with light-cut grape design on clear blanks. **$1.39**
(Fifth Floor.)

18-Piece Dinner Sets
CONSISTING of four each—dinner plates, fruit saucers, cups and saucers, and one meat dish and one baker—of American semi-porcelain, with dainty floral spray design and gold line. **$2.95**
(Fifth Floor.)

Oil Heaters for
THE "Perfect" brand. Full size, oil tank holds one gallon. Radiate an abundance of heat. **$5.45**
(Fifth Floor.)

Enamelware Roasters
LARGE-SIZE Roasters, gray-mottled enamelware. Oval shape. **$1.79**
(Fifth Floor.)

Cotton Felt Mattresses
CLOSELY tufted top and bottom, while the filling is clean and sanitary. **$12.75**
(Sixth Floor.)

Steel Beds at
VERNIS Martin or White Enameled Beds, with 2-inch continuous posts and closely filled centers. Double and three-quarter sizes. Substantially built Beds. **$13.75**
(Sixth Floor.)

Wood Cribs at
FRAME of hardwood, in natural finish, equipped with pencil weave woven wire spring. **$4.95**
In enameled finish, price $5.95.
(Sixth Floor.)

Economies in the Downstairs Stores

Children's Rompers
GRAY Flannelette Rompers, with collar, and belt piped in red or blue. Elastic at knee. Broken sizes to 3 years. **50c**
(Downstairs Store.)

Mercerized Sateen, Yard
SPLENDID quality Sateen, in colors and black. 36 inches wide. **49c**
(Downstairs Store.)

French Serges, Yard
FINE half-wool French Serges, in street shades and black. 42 inches wide. **$1.29**
(Downstairs Store.)

Men's Flannel Shirts
HEAVY Flannel Top Shirts, in gray or blue. Well made, with faced sleeves. Regular sizes. **$2.45**
(Men's Downstairs Store Across the Street.)

Men's Percale Shirts
EXCELLENT quality percale has been used in their making. All good patterns. Made with soft cuffs. Broken sizes. **79c**
(Men's Downstairs Store Across the Street.)

Union Suits at
CHILDREN'S fine ribbed, fleeced Cotton Union Suits, in peeler color. Sizes to 16 years. Slight seconds. **59c**
(Downstairs Store.)

Sanitary Belts
MME. LEEMAX brand, good elastic webbing. Medium and large size. **29c**
(Downstairs Store.)

White Shinola
A VERY popular white shoe cleaner at a special price Tuesday. **5c**
(Downstairs Store.)

Children's Gloves
TAN Kid Gloves, with fleece lining. Sizes 0 to 7. **89c**
(Downstairs Store.)

Shaker Flannel, Yard
SOFT-FLEECED, pure white Shaker Flannels, 36 inches wide. **29c**
(Downstairs Store.)

Bed Blankets, Pair
WOOL-MIXED silver gray Bed Blankets, size 66x80 inches. **$4.95**
(Downstairs Store.)

Apron Gingham, Yard
STANDARD quality, small blue-and-white checked Apron Ginghams. **19c**
(Downstairs Store.)

Sheet Blankets, Each
FLEECED Sheet Blankets, in gray or white. Extra large (74x80 inches). Slight seconds. **$1.49**
(Downstairs Store.)

Nainsook, Yard
SOFT-FINISHED Pink or White Plain Nainsook, for underwear. 36 inches wide. **25c**
(Downstairs Store.)

Pretty Cretonnes, Yard
JUST 20 pieces—in a good selection of pretty designs, suitable for bedspreads, overdraperies, etc. 36 inches wide. **25c**
(Downstairs Store.)

Felt-Base Rugs
HEAVY felt-base Rugs, an imitation of linoleum, in pretty allover patterns, shades of green, tan, etc. Size 6x9 feet. Slightly imperfect. **$4.39**
(Downstairs Store.)

Women's Shoes, Pair
LACE Shoes, of black kid or brown leather, with high curved or straight military walking heels. All sizes and widths. **$4.85**
(Downstairs Store.)

Cadet Blue Middies
MAY be had in rep or galatea, in cadet blue, with emblem on sleeve, have breast pocket and open-cuff sleeves. Sizes 8 to 14 years, and 36 to 44 bust measurement. **$1.79**
(Downstairs Store.)

Curtain Laces, Yard
IN dainty lace edge and neat filet effect border. White only. **25c**
(Downstairs Store.)

Children's Stockings
FLEECED, fine-ribbed Cotton Stockings, in black. Sizes to 9½. Slight seconds. **29c**
(Downstairs Store.)

Women's Stockings
FIBER Silk Lace-Boot Stockings, in black or white, with double soles and lisle garter tops. **69c**
(Downstairs Store.)

Dressing Sacques
DUCKLING Fleece Flannelette Sacques, with floral effects on rose, lavender or gray background. Belted styles. Sizes 38 to 44. **79c**
(Downstairs Store.)

Boys' Shoes, Pair
BOYS' and Little Gents' Shoes, made over nature-shape lasts, with smooth insoles, no tacks to hurt the feet. Lace style. Sizes up to 3½. **$2.49**
(Downstairs Store.)

Infants' Shoes, Pair
BLACK kid, tan and patent leather Shoes—some with tops to match. Button style. Sizes up to 5. **$1.23**
(Downstairs Store.)

Women's Underwear
VESTS with high neck and long sleeves—pants in ankle length—fleeced, ribbed, tuck stitch. Slight seconds. *49c* the garment. **73c**
(Downstairs Store.)

Blue Enamelware
73c Each
OCEAN Blue Enamelware and mottled blue Enamelware, including such pieces as:
10-quart Water Pails.
10-quart Preserving Kettles.
10-quart Mixing Bowls.
6-quart Covered Saucepans.
6-quart Lipped Saucepans.
And other pieces.
(Downstairs Store.)

Women's and Misses' Coatees

Featured in the Tuesday "Economy" Sale

at $17.50

EVERY one of the Coatees conforms with the latest style dictates, and perhaps the most important group of Coatees that will be offered this year at such an unusually low price.

They are made of plush, beaver, kerami and musketeer fur fabric. Some are silk lined. Flare-back styles, belted fronts. Finished with pockets and large collars. All sizes for women and misses.

Women's and Misses' Silk Dresses

THE season's newest models—of taffeta, satin and combinations of satin and Georgette. Come in navy, tan, brown, Copenhagen, green and black. All sizes 16 to 44, but not in every style. There are just 115 Dresses in this group, and the price in no way indicates the real worth—which must be seen to appreciate the extraordinary values at *$10.98*.

$10.98

(Downstairs Store.)

Free Trial Offer!

Let Us Put the

O-JOY
Rocker Electric Washer

Into Your Home

—so you may try it without any obligation, and to learn how quickly and easily and efficiently it washes clothes and saves them from all harm.

This demonstration will tell you more of the wonders of the "O-JOY" Electric Washer than pages of advertising.

The manufacturers have such implicit confidence in their machine, that they realize if you once try it, you will instantly appreciate the fact that you cannot afford to be without this time-saving, clothes-saving and money-saving perfect washing machine.

Take advantage of this trial offer immediately. Let us place the "O-JOY" machine in your home. If you desire to keep it, it will be billed to you at a special introductory price which we have arranged with the manufacturers.

Come in and see the demonstration; there is every advantage for quick action on your part and no obligation whatever.

(Housewares section—Fifth Floor.)

The One

Vacuum Cleaner

That

Has Not Advanced in Price

The Western Electric Vacuum Sweeper

Is Indeed an All-purpose Machine.

Low speed motor-driven brush, plus powerful suction, makes it the ideal cleaner to pick up lint and threads and remove all the dirt, both imbedded and surface. This is the only machine with a motor-driven brush control.

$5 Cash puts this Vacuum Sweeper in your home, balance on easy terms.

FREE *Home Demonstration*

Just to show you what this wonderful machine will do, we'll send it out and let you try it absolutely free. If you like it, pay $5 down — balance in easy payments will keep it in your home permanently.

Phone: Grand 2122

FREE HOME DEMONSTRATION, DAY OR NIGHT

BARNES & BARNES

1514 S. GRAND AVENUE

Liberal Terms to Dealers. Agents Wanted. Phone Grand 2122

Join the Red Cross **Sensenbrenner's** Join the Red Cross

SIXTH AND ST. CHARLES

Notable November Savings

DOUBLE EAGLE STAMPS TUESDAY AND A GREAT SALE OF HOUSE SLIPPERS

WOMEN'S!

Felt Juliets $1.45

Of black, navy blue, brown or or maroon—fur trimmed—flexible leather soles, small heels—all sizes from 3 to 9.

E-Z Slippers $1.39

Of black felt, ribbon trimmed. Soft elk padded soles. All sizes from 3 to 9.

Crochet Slippers 98c

Of black, gray or red solid colors, or trimmed with contrasting collars — soft lamb's wool soles—all sizes from 3 to 8.

MEN'S!

Everetts $2.25

Of black or tan kid—hand-turned leather soles. All sizes from 6 to 12. Buy your Xmas gifts now at this price.

Nullifiers $2.95

Of black and tan vici kid—hand-turned leather soles—all sizes from 6 to 12. A wonderful value

Felt Slippers $1.75

Of Oxford gray felt with hand-turned leather soles — all sizes from 6 to 12, at $1.75. With elk padded soles at $1.50.

CHILDREN'S

Felt Juliets $1.25

Of a rich king blue felt, fur trimmed—soft flexible leather soles — all sizes, from the little tots' size 6 to the misses' size 2.

Felt Slippers 98c

Very pretty felt Slippers, in red or blue, trimmed with "Fairy Tale" pictures on vamp—soft elk sole. All sizes from little tots' 5 to misses' 2.

Boys' Slippers $2.15

Of rich dark brown kid, with hand-turned leather soles—all sizes for little boys 9 to 13½ and the larger boys 1 to 5½.

CHILDREN'S BOUDOIRS

Of beautiful flower designed cretonne with good, substantial fiber soles—sizes from little tots' 5 to misses' 2.

69c

LAMB'S WOOL SOLES

Start making your Xmas slippers now.

Child's 33c
Ladies' 35c
Men's 49c

VOTE ON PROHIBITION IN OHIO TOMORROW

Both Wets and Drys Make Pre-Election Claims to Victory.

By the Associated Press.

COLUMBUS, O., Nov. 3.—Spokesmen for both the wets and drys today made pre-election claims to victory at tomorrow's election, at which Ohioans will vote upon repeal of State-wide prohibition and other prohibition measures.

Voters tomorrow will be faced with three proposed constitutional amendments and two referendums. Two of the amendments and both referendums relate to prohibition and were initiated by the wets. The other amendment would provide for classification of property for taxation. Ohio now has the uniform rule of property for taxation. Following are the prohibition measures to be voted upon:

1. Proposed constitutional amendment providing for the repeal of State-wide prohibition and re-establishment of the license system.

2. Proposed constitutional amendment defining intoxicating liquor as that containing more than 2.75 per cent alcohol "by weight."

3. Referendum on action of Ohio Legislature in ratifying the Federal prohibition amendment.

4. Referendum on the Crabbe State-wide prohibition enforcement bill passed by last Legislature.

Much interest centers in the Ohio election tomorrow, as this is the only State voting upon State-wide prohibition this fall. To date Ohio is the biggest State having voted prohibition. The effort to repeal prohibition, adopted by the voters a year ago by a 25,000 majority comes after less than six months of the dry regime as prohibition did not go into effect until May 27 this year. A big vote is expected.

Paul's Pure Gooseberry Jam. Serve with Cold Roast Lamb.—Adv.

100 NEGROES, ALLEGED RIOTERS AT ELAINE, ARK., TO GO ON TRIAL

Murder and Assault to Murder the Charges Against Them From Uprising.

By the Associated Press.

HELENA, Ark., Nov. 3.—Trial of murder and assault to murder charges against more than 100 negroes for alleged participation in the recent disturbance near Elaine, a small town in the southern part of this county, is scheduled to begin in Circuit Court here today. There was every indication that attorneys for both sides would announce ready. Cases of 18 defendants were expected to be taken up today.

In addition to the cases against the negroes, two attorneys, O. S. Bratton and G. P. Casey, face charges of barratry in connection with the disturbances which have been officially characterized as an armed uprising and which resulted in the killing of five white persons, a score of negroes and the dispatch of Federal troops to the scene. The cases against the attorneys, it was said today, probably will not be reached until later in the term.

The Elaine disorders broke out the night of Sept. 30, when a posse sent by the Sheriff to arrest a white man stopped to repair its motor car near a country church where armed negroes were meeting secretly. Apparently believing members of the posse were eavesdropping, the negroes opened fire. One deputy was killed and another wounded. Firing then became general between the negroes and posse members.

When word of the affair reached Helena, reinforcements were sent the possemen. Further sanguinary fighting took place and at Gov. Charles H. Brough's request 500 Federal troops were sent to Elaine from Camp Pike. The troops remained there a week and several fights with negroes took place. Large quantities of arms and ammunition were seized by civil and military officials, indicating, the authorities said, that the negroes had planned an uprising of large proportions.

St. Louis' Biggest Grocery Sale. All week. 20 Big Specials. None over 10c. Woolworth's, B'way and Washington.—Adv.

POPE INDORSES BOYCOTT OF WEARERS OF IMMODEST STYLES

Exhorts Refusal of Visits From Women Who Refuse to Modify Present Fashions.

Special Cable to the Post-Dispatch.

ROME, Nov. 3.—Pope Benedict has caused the following to be published in the Catholic press and repeated from the pulpits of the Catholic churches:

"Certain exaggerations of dress which are now in fashion are a danger to society, together with those who provoke to evil. It fills us with surprise and consternation to observe that those who spread this poison appear ignorant of their evil action, as those who set fire to a house seem to ignore the destructive force of fire. We can only suppose that ignorance alone explains the deplored extension of such fashions so contrary to modesty, which should be the most beautiful ornament of the Christian woman."

His Holiness proceeds to praise the Italian Woman's Union for its projected campaign against immodest clothes and he exhorts Christian women to follow the example and boycott all women who refuse to modify the present fashions in short skirts, bare arms and extreme-low necks. Then he says:

"Every lady, no matter how high her social position, is in duty bound not to receive visits from friends whose indecent exaggeration of dress offends modesty."

Paul's Pure Gooseberry Jam. Serve with Cold Roast Lamb.—Adv.

Subscribe to the Red Cross **Scruggs-Vandervoort-Barney** Subscribe to the Red Cross

Store Hours: Daily, 9 to 5:30; Saturday, 9 to 6 *Olive and Locust From Ninth to Tenth*

Christmas Gift Suggestions

Art Novelties

An elegant and unusual gift is a Hanging Basket of wrought iron, beautifully designed and executed. It is finished in beautiful Polychrome colors by exposure to fire. It hangs from the wall by a hook to match, and chain. It, filled with flowers or ferns, makes a lovely ornament for sun room. **$65**

• • •

A Torcheiere of wrought iron, finished in the same manner, has a cluster of five lights at the top. It is a beautiful companion piece to the basket, **$75.00**

• • •

Japanese lacquered Salted Nut Sets are finished in red and black with artistic gold decorations. They consist of a large bowl, six individuals and a spoon. The set, **$2.90**

• • •

Japanese Safety Match Box Holders, variety of typical Japanese designs, **50c**

• • •

Boxes suitable for gloves or handkerchiefs, are made in beautiful Japanese lacquered designs. They are appropriate and artistic gifts, **$2.50** and **$3.50**

• • •

Candle Sticks in mahogany finish add much to the room finished in dark wood. One style is tall and gracefully designed, each, **$1.25**

Others that are very pretty, each, **95c**

• • •

Novel and beautiful ornaments for the library, hall or boudoir, are artistic Telephone Covers. One model is "Euphonia," **$29.50**

The other is the world encircled with garlands and dancing figures, **$27.50**

Fourth Floor

Artificial Fruit that "looks good enough to eat," makes an artistic center piece for the dining-room table or an ornament for the buffet or sideboard. In our Art Goods Shop, Fourth Floor, you will find apples, oranges, pears, bananas, plums—in fact, nearly every wanted Fruit so cleverly made and colored they cannot be distinguished from the real thing unless closely examined. The prices are reasonable.

Art Shop—Fourth Floor

• • •

Artistic Lamps for the Home

A beautiful Lamp that harmonizes in design and coloring with the room, adds a touch of cheerfulness and an atmosphere of home that is much to be desired.

We are showing the Table Lamps in beautiful hand-carved, hand-painted styles that you cannot help but admire, **$19.50** to **$52.50**

The Semi-Height Lamps are hand carved and hand painted, and there are some beautifully wrought in iron and finished in Polychrome colors by exposure to fire, **$25.00** to **$75.00**

Lamp Shop—Fourth Floor

• • •

Artistic Book Ends make lovely gifts for those who have their own home or for the bachelor or bachelor maid's room. One odd set consists of two "Happy Men," in lacquered finish; a pair, **$12.50**

Some styles in the Polychrome finish are priced, a pair, upward from **$6.50**

Others in hand carved wood in a variety of artistic styles, **$5.50** to **$15.00**

• • •

Order Your Personal Greeting Cards Now

The assortments are now fresh, complete and most attractive and you are assured of prompt delivery.

Stationery Shop—First Floor

Picture Frames of Distinction

The full beauty of a picture is lost without a proper frame to offset its good points. You will find Frames of every size and description in our Picture Frame Shop, and people experienced in the art of framing pictures ready to assist you in your selections.

Standing, hand-carved Frames in gold and silver finishes, range in price, from **$3.00** to **$18.50**

Frames made to order in every wanted style of moulding—range upward, from **75c**

Picture Frame Shop—4th Floor.

• • •

Books Are Ever Welcome Gifts

Belgium — two volumes—by Brand Whitlock, **$7.50**

A Golden Age of Authors—by W. W. Ellsworth, **$3.75**

The Broken Soldier and the Maid of France—by Henry Van Dyke, **$1.25**

Book Shop—First Floor

• • •

Ribbon Novelties Are Charming Gifts

Beautiful Oriental Ribbons and gold and silver Brocades for the fashionable street and evening bags and vests.

Satin and taffeta Ribbon in a wide assortment of shades—for rosettes, sashes, garters, girdles, Afragan bows, lingerie clasps, sachets, camisole and boudoir caps.

Order Ribbon Novelties now for Christmas.

Ribbon Shop—First Floor

Christmas Gifts for Baby

We have just received a shipment of new merchandise for the Baby Shop—offering a large assortment of acceptable Christmas gifts.

Dainty little Novelties for the tiny baby, such as rattles, armlets, record books, coat hangers, water bags and toilet sets, are priced, from **25c** to **$5.00**

Organdy Dresses in white and pastel shades, in sizes up to six years, **$8.95**

Sweater Sets of brushed wool, including cap, sweater, leggings and attached mitts, in rose or tan—a very serviceable gift for little tots; sizes up to 4 years, **$8.95**

Practical and warm Robes of figured blanket cloth. Sizes up to 6 years, **$2.50** and **$2.95**

Wash Suits for baby boys in middy, belted and Oliver Twist styles, in white or colors; sizes up to 4 years, **$1.50** to **$6.95**

Infants' Wear Shop—3d Floor

Attractive Toys

"Baby Love," one of the most unique Paper Dolls ever made for the youngsters, is a St. Louis product. "Baby Love," herself, is adorably pretty and her costumes are quite smart and "up-to-the-minute." Included in this set are also rolls of extra crepe paper so that the children may make extra clothes, **$1**

• • •

Another novelty is the "Doll House Family". There are Mother Doll, Father Doll, the Twins, Black Mammy, with the tiny Baby and a French maid, **$3.75**

Toy Shop—Second Floor

It Will Be to Your Advantage to Buy Your

Piano or Player-Piano

at Vandervoort's Now!

If you contemplate the purchase of a Piano or Player-Piano for Christmas, we urge you to make your selection without further delay, because of existing conditions.

We now have a splendid selection of high-grade instruments to choose from in a variety of styles, including the

Sohmer *Kurtzmann* *Milton*
Acoustigrande *Vandervoort*
Artemus *Fischer* *Brambach*

You will no doubt exercise great care and give much time to the selection of your Piano or Player-Piano because it is a purchase of a lifetime, and we invite you to visit our Music Salons and let us explain and demonstrate the merits of our instruments to you.

Player-Pianos,	$495 Upwards
Upright Pianos,	$375 Upwards
Grand Pianos,	$650 Upwards
Reproducing Pianos,	$1000 Upwards

We will arrange special terms of payment and offer you the advantage of our life insurance clause, whereby the balance of your account will be canceled in the event of the death of the signer.

Music Salons—Sixth Floor.

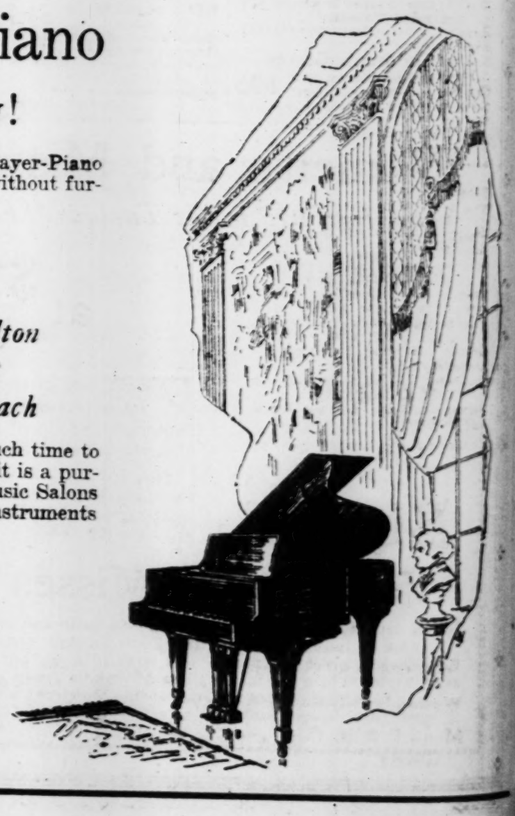

Subscribe to the Red Cross

From Ninth to Tenth

ions

Christmas Gifts for Baby

We have just received a ipment of new merchan- se for the Baby Shop—of- ring a large assortment of ceptable Christmas gifts.

Dainty little Novelties for e tiny baby, such as rat- s, armlets, record books, at hangers, water bags and ilet sets, are priced, from 25c to $5.00

Organdy Dresses in white nd pastel shades, in sizes up six years, $8.95

Sweater Sets of brushed ool, including cap, sweater, ggings and attached mitts, rose or tan—a very serv- eable gift for little tots; zes up to 4 years, $8.95

Practical and warm Robes f figured blanket cloth. izes up to 6 years, $2.50 and $2.95

Wash Suits for baby boys n middy, belted and Oliver Twist styles, in white or col- rs; sizes up to 4 years, $1.50 to $6.95

Infants' Wear Shop—3d Floor

Attractive Toys

"Baby Love," one of the nost unique Paper Dolls ever nade for the youngsters, is St. Louis product. "Baby Love," herself, is adorably retty and her costumes are nite smart and "up-to-the- inute." Included in this set re also rolls of extra crepe aper so that the children ay make extra clothes, $1

• • •

Another novelty is the Doll House Family". There re Mother Doll, Father Doll, he Twins, Black Mammy, with the tiny Baby and a French maid, $3.75

Toy Shop—Second Floor

Your

Nugent's

The Store for All the People.

More than 100 Wonderful Blue Birds will wing their way tomorrow bearing messages of Happiness and Economy to thousands of St. Louisans.

The Great Coat Sale Now In Full Swing. Come!

Blue Birds

Always the newest merdhandise priced for this one day's selling. The same article may never be so priced again—

Blue Bird No. 58,006—Tuesday Only.
$2.98 Epingle, $2.25
All-wool Epingle in Fall shades, 42 inches wide.

Blue Bird No. 58,007—Tuesday Only.
$6.75 Silvertone, $5.25
All-wool Silvertone, various shades, 54 inches wide.

Blue Bird No. 58,008—Tuesday Only.
$7.50 Plaids, $6.25
All-wool plaid serge and velour, 54 inches wide.

Blue Bird No. 58,009—Tuesday Only.
$4.50 Serge, $3.55
All-wool French Serge, in the wanted shades, 54 inches.

Blue Bird No. 58,010—Tuesday Only.
$5.50 Broadcloth, $4.20
All-wool Chiffon Broadcloth in Fall shades, 50 inches wide.

Blue Bird No. 58,011—Tuesday Only.
$3.50 Charmeuse, $2.40
Splendid quality black Charmeuse, 36 inches wide.

Blue Bird No. 58,012—Tuesday Only.
$7.50 Tricolette, $6.25
Silk Tricolette in various shades, 36 inches wide.

Blue Bird No. 58,013—Tuesday Only.
$3.69 Satin, $2.90
Dress Satin in a complete line of new colors, 36 inches.

Blue Bird No. 58,014—Tuesday Only.
$3.50 Toasters, $2.25
Electric Toasters, fries, broils and toasts.

Blue Bird No. 58,015—Tuesday Only.
$12.85 Chinaware, $9.75
Combination breakfast and Dinner Sets, 51 pieces.

Blue Bird No. 58,016—Tuesday Only.
$42.50 Dinner Sets, $36.25
Porcelain Dinner Sets, with border design, 100 pieces.

Blue Bird No. 58,017—Tuesday Only.
$4.00 Percolators, $2.75
Aluminum Coffee Percolators, 10-cup size, Colonial shape.

Blue Bird No. 58,018—Tuesday Only.
13c Paper, 9c
"Hospital" brand Toilet Paper, 1000 sheets to roll.

Blue Bird No. 58,019—Tuesday Only.
65c Pans, 45c
Double Roasting Pans, self basting, size 10x15 inches.

Blue Bird No. 58,020—Tuesday Only.
$1.45 Washtubs, $1.10
Heavy galvanized iron Washtubs, large No. 2 size.

Blue Bird No. 58,021—Tuesday Only.
$2.00 Choppers, $1.25
Food Choppers with four cutting knives, family size.

Blue Bird No. 58,022—Tuesday Only.
49c Coal Hods, 35c
Well made Coal Hods, with reinforced bottoms.

Blue Bird No. 58,023—Tuesday Only.
59c Towels, 45c
Terry cloth Bath Towels, size 20x40 inches.

Blue Bird No. 58,024—Tuesday Only.
$1.69 Damask, $1.40
Satin Table Damask, full bleached, 70 inches wide.

Blue Bird No. 58,025—Tuesday Only.
$3.75 Tablecloths, $2.90
Round scalloped pattern Tablecloths, size 72x72 inches.

Blue Bird No. 58,026—Tuesday Only.
59c Madras, 45c
White Madras in neat stripes, 32 inches wide.

Blue Bird No. 58,027—Tuesday Only.
50c Middy Twill, 40c
White Middy Twill, 36 inches wide.

Blue Bird No. 58,028—Tuesday Only.
45c Supporters, 35c
Kern's Perfect Hose Supporters, sizes 2 to 14.

Blue Bird No. 58,029—Tuesday Only.
65c Aprons, 50c
Sanitary Aprons of rubberized cloth, in flesh color.

Blue Bird No. 58,030—Tuesday Only.
$1.50 Soap, $1.10
Elmerita Castile Soap, 4-lb bar.

Blue Bird No. 58,031—Tuesday Only.
44c Tooth Paste, 35c
Pebeco Tooth Paste.

Blue Bird No. 58,032—Tuesday Only.
$2.50 Bar Pins, $1.90
Sterling silver Bar Pins, set with rhinestones.

Blue Bird No. 58,033—Tuesday Only.
$2.00 Pearls, $1.40
Pearl bead Necklaces in graduated sizes, 26 in. long, with gold clasp.

Blue Bird No. 58,034—Tuesday Only.
$3.75 Bags, $2.90
Leather Handbags, envelope or kodak style.

Blue Bird No. 58,035—Tuesday Only.
$7.50 Bags, $5.90
Velvet Handbags, in assorted styles and colors.

Blue Bird No. 58,036—Tuesday Only.
$11.95 Bags, $9.40
Genuine cowhide Traveling Bags, leather lined.

Blue Bird No. 58,037—Tuesday Only.
$33.50 Trunks, $28.25
Steamer Wardrobe Trunks, 3-ply veneer, beautifully lined.

Blue Bird No. 58,038—Tuesday Only.
$1.00 Stationery, 65c
Box contains 48 sheets of paper and 48 envelopes.

Blue Bird No. 58,039—Tuesday Only.
$2.00 Stationery, $1.55
Box of Lawnette paper, in white and tints, and gold-edge cards.

Blue Bird No. 58,040—Tuesday Only.
$1.50 Laces, $1.10
Venice Laces in neat patterns, 4 and 5 inches wide.

Blue Bird No. 58,041—Tuesday Only.
$3.50 Georgette, $2.90
Printed Georgette Crepe, in many desirable combinations.

Blue Bird No. 58,042—Tuesday Only.
$2.50 Gloves, $1.95
Women's P. X. M. Cape Gloves, in all the wanted colors.

Blue Bird No. 58,043—Tuesday Only.
$6.00 Gloves, $4.90
Women's Trefousse French Kid Gloves, 16 button, in black and white.

Blue Bird No. 58,044—Tuesday Only.
$1.00 Hose, 80c
Men's seamless Silk Half Hose, reforced, with lisle heels and toes.

Blue Bird No. 58,045—Tuesday Only.
$2.50 Hose, $1.90
Women's semi-fashioned Silk Hose, reinforced, embroidered insteps.

Blue Bird No. 58,046—Tuesday Only.
85c Hose, 70c
Women's full-fashioned Hose, heavy weight.

Blue Bird No. 58,047—Tuesday Only.
75c Stockings, 60c
Children's cashmere ribbed Stockings in black.

Blue Bird No. 58,048—Tuesday Only.
$3.00 Hose, $2.45
Women's full-fashioned Silk Hose, with lisle tops.

Blue Bird No. 58,049—Tuesday Only.
$3.50 Union Suits, $2.90
Men's Winter weight Union Suits, in white, ecru and blue mottled.

Blue Bird No. 58,050—Tuesday Only.
$1.25 Underwear, 90c
Men's heavy ribbed shirts and drawers, ecru color, in all sizes.

Blue Bird No. 58,051—Tuesday Only.
$2.00 Union Suits, $1.60
Women's ribbed Union Suits, sleeveless, ankle length, in white or pink, sizes 4 to 6.

Blue Bird No. 58,052—Tuesday Only.
85c Vests, 70c
Kayser's lisle Vests, band or bodice style, in white or pink.

Blue Bird No. 58,053—Tuesday Only.
$12.95 Skirts, $9.90
Women's wool plaid, poplin and serge Skirts, all sizes.

Blue Bird No. 58,054—Tuesday Only.
$2.95 Middies, $2.25
All white and Copen. Middies, braid trimmed, sizes 14 to 22.

Blue Bird No. 58,055—Tuesday Only.
$12.95 Blouses, $9.90
Beautiful Georgette Crepe Blouses, in white, flesh or suit shades.

Blue Bird No. 58,056—Tuesday Only.
$8.95 Sweaters, $7.25
Women's and misses' wool Coat Sweaters, attractive models.

Blue Bird No. 58,057—Tuesday Only.
$55.00 Suits, $48.50
Misses' Suits, latest models, sizes 14 to 18.

Blue Bird No. 58,058—Tuesday Only.
$7.50 Blankets, Pair, $5.90
Full size plaid Blankets, soft and fleecy, in various patterns.

Blue Bird No. 58,059—Tuesday Only.
$3.95 Pillows, Pair, $2.85
Size 20x27 Bed Pillows, filled with sterilized feathers.

Blue Bird No. 58,060—Tuesday Only.
$13.50 Couches, $9.50
Sanitary Couches with coil spring, drop sides, size 4x6 feet.

Blue Bird No. 58,061—Tuesday Only.
$9.00 Pads, $7.75
All layer felt Pads, size 4x6 ft., 25-pound weight.

Blue Bird No. 58,062—Tuesday Only.
$14.95 Umbrellas, $11.50
Colored silk Umbrellas, for rain or shine.

Blue Bird No. 58,063—Tuesday Only.
$12.50 Hats, $9.90
Women's Trimmed Hats, of finest materials and smart styles.

Blue Bird No. 58,064—Tuesday Only.
$4.95 Hats, $4.25
Women's Trimmed Hats, new shapes and good colors.

—The Talk of all St. Louis and justly so—

NEVER BEFORE Such a

Sale 1,000 Plain and Fur Trimmed COATS

Positively the Greatest Offer in Many Seasons!

Actual $35 $45 $55 and $65 Values

$29.50

IN spite of the severe market conditions we made up our mind to give our customersv a coat sale at $29.50 that would be the biggest event of it's kind ever featured in this city.

IT took a lot of hard work with the manufacturers; but we got the Coats and when we tell you that never in all our experience have we ever seen better coats at the price you can come prefared for.

A Revalation in Values!

Coats for Women—Coats for Misses—Coats for Juniors—Coats for Stylish Stouts—Coats for Every Type—Coats for Every Occasion!

—Silvertones
—Velours
—Plushes
—Broaccloths
—Bolivias
—Frostglow

Ten Models Pictured

See the Great Window Displays

Come Tomorrow. Doors Open at 8:30 A. M. Whether You Live in Town or 50 Miles Away.

Come for the Biggest Coat Bargain you Bought in Years.

Entire Suit and Coat Section Turned Over to Sale

Blue Birds

Like Maeterlink's story of the Blue Bird-"They make for Happiness"—Always

Blue Bird No. 58,065—Tuesday Only.
$1.75 Veils, $1.40
Veils in various scroll designs, 1¼ yards long.

Blue Bird No. 58,066—Tuesday Only.
$2.25 Caps, $1.85
Boudoir Caps, daintily lace and ribbon trimmed.

Blue Bird No. 58,067—Tuesday Only.
79c Ribbon, 59c
Fancy satin-striped taffeta Ribbon, 5¼ inches wide.

Blue Bird No. 58,068—Tuesday Only
79c Ribbon, 55c
Satin Ribbon in pretty colors, 6 in. wide.

Blue Bird No. 58,069—Tuesday Only.
25c Handkerchiefs, 20c
Women's Batiste Handkerchiefs, various colored novelties.

Blue Bird No. 58,070—Tuesday Only.
85c Handkerchiefs, 65c
Men's Silk Handkerchiefs, with colored borders.

Blue Bird No. 58,071—Tuesday Only.
29c Handkerchiefs, 20c
Women's Batiste Handkerchiefs, corner embroidered.

Blue Bird No. 58,072—Tuesday Only.
69c Scarfs, 50c
Lace-trimmed dresser or buffet Scarfs, 18x54 inches.

Blue Bird No. 58,073—Tuesday Only.
$1.79 Runners, $1.45
Tapestry Table Runners, in blue and green tones, 16x48 inches.

Blue Bird No. 58,074—Tuesday Only.
75c Towels, 60c
All-white Bath Towels, stamped for embroidery.

Blue Bird No. 58,075—Tuesday Only.
$6.95 Dolls, $5.50
Extra large Dolls, with closing eyes and natural hair; jointed.

Blue Bird No. 58,076—Tuesday Only.
$1.98 Dolls, $1.50
Character style Dolls, with closing eyes and bobbed hair.

Blue Bird No. 58,077—Tuesday Only.
$7.95 Automobiles, $5.50
Richly painted Automobiles, with heavy rubber-tired wheels.

Blue Bird No. 58,078—Tuesday Only.
$1.75 Cars, $1.45
Wooden Sidewalk Cars, with horse's head, three wheels.

Blue Bird No. 58,079—Tuesday Only.
$36.50 Carriages, $28.50
Genuine reed Baby Carriages, Pullman and gondola style.

Blue Bird No. 58,080—Tuesday Only.
$7.50 Suitcases, $5.90
Black enameled Suitcases, reinforced, cretonne lined.

Blue Bird No. 58,081—Tuesday Only.
$11.95 Dress Forms, $9.90
Collapsible Dress Forms, adjustable to all sizes.

Blue Bird No. 58,082—Tuesday Only.
$45.00 Rugs, $39.50
Axminster Rugs, size 9x12-ft., assorted colorings.

Blue Bird No. 58,083—Tuesday Only.
85c Neponset, Sq. Yd., 65c
Neponset Floorcovering, 2 yards wide, various patterns.

Blue Bird No. 58,084—Tuesday Only.
$2.00 Pillows, $1.60
Baby Pillows, in pink, blue and white, size 13½x17.

Blue Bird No. 58,085—Tuesday Only.
$1.25 Confiners, 95c
Pink front hook Confiners, sizes 32 to 40.

Blue Bird No. 58,086—Tuesday Only.
$5.50 Corsets, $4.60
Mme. Lyra Corsets, in pink brocade, sizes 21 to 26.

Blue Bird No. 58,087—Tuesday Only.
$2.98 Chemise, $2.40
Crepe de chine envelope Chemise, with ribbon shoulder straps.

Blue Bird No. 58,088—Tuesday Only.
$2.25 Camisoles, $1.95
Wash satin Camisoles, with built-up shoulders.

Blue Bird No. 58,089—Tuesday Only.
$2.98 Petticoats, $2.40
Cotton Petticoats, with silk flounce—in a variety of colors.

Blue Bird No. 58,090—Tuesday Only.
$2.98 Robes, $2.40
Women's Blanket Robes, with cord, light colors.

Blue Bird No. 58,091—Tuesday Only.
$5.00 Pajamas, $3.90
Men's Pajamas, of satin stripe madras, with silk frogs.

Blue Bird No. 58,092—Tuesday Only.
$12.95 Shirts, $9.85
Men's Silk Shirts, in fancy or plain crepe de chine and white jersey silks.

Blue Bird No. 58,093—Tuesday Only.
$3.00 Shirts, $2.55
Men's Madras Shirts, with soft cuffs, all sizes.

Blue Bird No. 58,094—Tuesday Only.
$1.50 Ties, $1.10
Silk Four-in-Hand Ties, also plain and fancy knit.

Blue Bird No. 58,095—Tuesday Only.
$6.95 Robes, $5.25
Men's bath and lounging Robes, with heavy girdle.

Blue Bird No. 58,096—Tuesday Only.
$45.00 Suits, $38.50
Men's and young men's Suits, in the newest styles and shadings.

Blue Bird No. 58,097—Tuesday Only.
$18.00 Suits, $14.90
Boys' all-wool two-pants Suits, in waist-seam models, sizes 7 to 18.

Blue Bird No. 58,098—Tuesday Only.
$12.50 Overcoats, $9.90
Boys' Chinchilla Overcoats, in dark and light gray, sizes 2½ to 8.

Blue Bird No. 58,099—Tuesday Only.
$11.00 Shoes, $8.75
Women's high kid Shoes, in brown or gray, also patent or vici kid, with gray kid tops.

Blue Bird No. 58,100—Tuesday Only.
$8.85 Shoes, $6.45
Women's high Shoes, in beaver, gray, black and two-toned brown kid and patent, in lace or button styles.

Blue Bird No. 58,101—Tuesday Only.
$8.00 Shoes, $6.20
Men's tan, gunmetal or vici kid Shoes, in English or medium toes.

Blue Bird No. 58,102—Tuesday Only.
$5.00 Hair Goods, $3.50
Switches and Transformations, for all around the head.

Blue Bird No. 58,103—Tuesday Only.
$2.50 Tassels, $1.90
Cord Girdles with silk tassels, in navy blue, 2¼ yards long.

Blue Bird No. 58,104—Tuesday Only.
$1.25 Silverware, 90c
Pearl-handled Silverware, berry spoons, cake knives, etc.

Blue Bird No. 58,105—Tuesday Only.
$14.75 Silverware, $11.90
Community Par Plate Silverware, chest of 26 pieces, guaranteed 10 years.

Blue Bird No. 58,106—Tuesday Only.
$1.50 Caps, $1.10
Men's Winter Caps, of heavy weight woolens, with and without earbands.

Blue Bird No. 58,107—Tuesday Only.
$5.00 Hats, $3.90
Men's soft felt Hats, all colors including black.

Blue Bird No. 58,108—Tuesday Only.
$2.00 Blouses, $1.60
Boys' Blouses, in light and dark colors, sizes 8 to 16.

Blue Bird No. 58,109—Tuesday Only.
$3.15 Sweaters, $2.75
Boys' Coat Sweaters, in navy blue and gray, sizes 28 to 34.

Blue Bird No. 58,110—Tuesday Only.
39c Muslin, 35c
Fruit of the Loom Muslin, bleached, 36 inches wide.

Blue Bird No. 58,111—Tuesday Only.
$8.50 Trousers, $6.90
Men's and young men's Trousers, in cheviots, flannels and worsteds.

Blue Bird No. 58,112—Tuesday Only.
$6.95 Coats, $5.75
Girls' Cape Coats, of olive drab bombazine, sizes 6 to 14 years.

Blue Bird No. 58,113—Tuesday Only.
$10.00 Dresses, $7.90
Girls' wool serge Dresses, sizes 6 to 14 years.

Blue Bird No. 58,114—Tuesday Only.
$2.40 Sheets, $1.90
Bleached Sheets, free from dressing, size 81x90 inches.

Blue Bird No. 58,115—Tuesday Only.
55c Pillowcases, 45c
Bleached muslin Pillowcases, size 42x36 inches.

Blue Bird No. 58,116—Tuesday Only.
$1.95 House Dresses, $1.65
Amoskeag gingham Dresses, in checks and stripes, sizes 36 to 46.

Blue Bird No. 58,117—Tuesday Only.
$4.95 House Dresses, $4.10
Gingham Dresses, in solid colors, checks, stripes and plaids, sizes 36 to 46.

Blue Bird No. 58,118—Tuesday Only.
$35.00 Suits, $28.75
Women's Suits of suede velour, silvertone, broadcloth and serge, in the new shades. Sizes 34 to 46.

Blue Bird No. 58,119—Tuesday Only.
$4.98 Curtains, $3.60
Madras and Scotch weave Curtains, in an excellent range of patterns.

Blue Bird No. 58,120—Tuesday Only.
$1.00 Paneling, 65c
Sectional Paneling, in ivory or beige color, 9 inches wide.

Blue Bird No. 58,121—Tuesday Only.
$2.77 Curtains, $1.90
Scotch and madras weave Curtains, in white, ivory or beige.

2nd Day of the

Big Glove Sale

Men and Women

$2.95 to $3.50 Values

Women's Real Kid Gloves
Women's 1-Clasp Kid Gloves
Men's P. X. M. Cape and Suede Gloves .....

$1.98

Also—200 Handsome Coats for Girls in this great sale—full lined—sizes 6 to 14 years.
Actual $15.00, $19.50 and $22.50 values **$10**

$2.45 Aluminum 3 Piece Sauce Pan Sets

Made of heavy very high grade aluminum— each piece highly finished and polished.
Sizes 1, 2 and 3 quarts.
While 1500 sets last
(No Phone or C. O. D. orders accepted.)
Tuesday 3-Piece sets

$1.49

(Third Floor—Nugents.)

"BULGARIAN NIGHT" AT CRAFTS EXPOSITION

Educational Program to Be Given Tonight at Old Southern Hotel Building.

The St. Louis Exposition of Industrial Arts and Crafts, in the old Southern Hotel building, will tonight present the second of a series of educational programs arranged by the Americanization Committee of the Women's Chamber of Commerce. The event will be called "Bulgarian night."

The meeting calls for an address on the benefits which Bulgars have derived from America and the manner in which they have helped to build up this country. Folk songs and dances, a one-act drama, the presentation of the Bulgarian flag and the reading of the honor roll will complete the special program.

At last night's meeting, designated as "Jewish night," which was attended by about 1500 persons, the principal address was delivered by Rabbi Leon Harrison, whose theme was what Americans and Jews had done for each other. One of the features of the evening was a pageant celebrating the second anniversary of the proclamation of the British Empire creating a free state of Palestine for the Jews.

Charles Collins, president of the Missouri University Alumni Society, who represented the State Historical Society at the meeting, received the first Jewish flag which was used in the recent war for recruiting purposes. It is to be placed in the halls of the society.

Tomorrow afternoon the program will be in charge of the St. Louis Catholic Women's League, and the evening's entertainment will be under the auspices of the Ben Franklin Club. Henry Lewis Bullen, founder of the Typographical Library and Museum, will lecture on the relation of graphic art to civilization.

The program of entertainment this afternoon is under the direction of the Eighth District of the Missouri Federation of Women's Clubs.

ROCKEFELLER ADDS $10,000,000 TO GIFT FOR MEDICAL RESEARCH

Latest Donation Brings Total of Sums Given Away to Approximately $500,000,000.

By the Associated Press.

NEW YORK, Nov. 3.—John D. Rockefeller has added $10,000,000 to his endowment of the Rockefeller Institute for Medical Research, it is announced. The gift, the largest single one made to the institution, is to meet rapidly growing needs in its many lines of work and to make new knowledge available to protection of the public health and for improved treatment of disease and injury. Additional research in biology, chemistry, physics and medicine will be carried forward by reason of the new gift.

The scientific staff of the Rockefeller Institute numbers 65 men. About 310 persons are employed in its technical and general service. All discoveries and inventions made by those in the employ of the institute become the property of it, to be "placed freely" at the "service of humanity."

Rockefeller's gifts to the four largest institutions founded by him, according to figures obtained from Dr. Starr J. Murphy, one of his principal advisers in his benefactions, are as follows. Rockefeller foundation, $125,000,000; general education boards, $53,000,000; University of Chicago, $34,000,000; Rockefeller Institute for Medical Research, $27,000,000; total, $239,000,000.

Many smaller sums probably would bring the total of his gifts to the neighborhood of $500,000,000.

Y. W. C. A. SECRETARIES MEET

Workers From 16 States Begin Economic Conference Here.

Secretaries of the Young Women's Christian Association from 16 states of the South and Middle West opened an economic conference here this afternoon at the local association, 1411 Locust street, which will continue for three days, during which experts from New York City will discuss the building, boarding home, cafeteria and other problems of the economic department of the Y. W. C. A. The experts here include Miss Blanche Geary, Margaret A. Proctor and Lena Farrar. The opening number is the discussion of "Vocation and Occupation" by Miss Geary.

Tomorrow at 12:30 Miss Proctor will discuss cafeterias. The instructions given out by the national board experts will be an intensive educational course to enable the secretaries present to meet some of the puzzling problems that they are confronted with daily.

Paul's Pure Gooseberry Jam. Serve with Cold Roast Lamb.—Adv.

BODY MAY BE BROUGHT TO U. S.

Jackson Johnson Would Bury Son in St. Louis.

Jackson Johnson of 25 Portland Place, chairman of the Board of Directors of the International Shoe Co., has made application to the Government for permission to remove the body of his son, Jackson Johnson Jr. of the Tank Corps, from England to the United States. The young man died from influenza Oct. 9, 1918, at Liverpool and the body was buried there.

Johnson said he had been officially informed that the Secretary of War would shortly issue a permit for disinterment of the body and its removal to St. Louis. Jackson Johnson Jr. was a member of Company A, 332d Battalion, Tank Corps. The local Tank Corps post of the American Legion has been named in his memory.

Goody

LOVE AT FIRST BITE

NUT MARGARINE

(ASHBY PROCESS)

The Perfected Nut Butter—Free From All Preservatives

***Best*—Or Your Money Back!**

Win a cash prize by telling us how best we may tell all the people who are interested—the housewives—the food buyers—the things they ought to know about this new, better and different nut butter.

How would you do it? We are offering these prizes to find out.

First Prize $100 Second Prize $50 Five Prizes $25 Each
Ten Prizes $10 Each Twenty-five Prizes $5 Each

A pound of GOODY Nut Butter will be given by the Kroger Stores—FREE—if your idea does not win a Cash Prize

Everyone may try for these prizes. All you have to do is to send us a simple suggestion that will help us describe this new product so others will know something of its goodness—any idea that may occur to you—a recipe—a slogan—a new use for it, may win one of these prizes.

Send the same information in another form if you prefer.

A New, Exclusive Process

The nut margarine industry is new in the United States and, until our discovery, nut margarine was made by the same process used in making oleomargarine (from animal fats). Because the results of using the oleomargarine process to make nut butter were so undependable, we decided it was not good enough for us and set about developing a new process. We were successful. We called our new discovery the Ashby Process.

No Preservatives

Preservatives in nut margarine are to cover up the carelessness or the ignorance of the manufacturer. GOODY is made from such pure ingredients by such a skillful, cleanly process that it does not need to be preserved.

No Animal Fats

GOODY contains nothing but the white meat of the cocoanut, peanut oil, pasteurized milk and butter salt. Can you imagine a more appetizing food? GOODY is what you hoped other nut margarine would be—uniformly delicious and melts at the same temperature as creamery butter.

You can depend upon GOODY. It is always good when kept as butter ought to be kept—it "spreads" like butter—and is more economical and satisfactory than other nut butters.

GOODY is Guaranteed

Food prices are high—people cannot afford to experiment—so *for your protection*, we guarantee GOODY—

***Best*—Or Your Money Back!**

"Buy a pound package of GOODY from your dealer. Serve it on the table. Use it in your cooking. Try it in any way you please. Then, if you do not like GOODY as well as the choicest creamery butter you ever ate, your money will be refunded without a word."

Remember, Cash prizes for the best ideas—a pound of GOODY Free if your idea does not win a cash prize.

Coupon for "GOODY" Idea Contest—Cut out and mail

Hauck Nut Butter Co., 85 Clifton Av., Newark, N.J.
You may enter my name for "GOODY" Idea Contest:
Name .....
Street .....
City .....
Dealer's Name—Kroger Grocery & Baking Co.
Street .....
City .....
Coupon No. 73.

In case of a Tie for Any Prize Each Person in the Tie will be Given Full Value of the Prize to which He or She is entitled.

Here's How You Can Enter The GOODY Idea Contest

Simply fill out the coupon and mail it to us. Then you are entered in the GOODY Idea Contest and can send us your ideas at any time before the close of the contest which will be December 15, 1919. But to insure having your name enrolled, please fill out the coupon and mail it today. When you do send your ideas, don't worry about the form or style—simply jot them down on paper and sign your name and address.

HAUCK NUT BUTTER CO., Newark, N. J.

FOR SALE ONLY IN **KROGER STORES** per lb., **30c**

EVERY DAY MEAT VALUES AT THE KROGER SANITARY MARKETS

Rib or Loin **PORK CHOPS** Cut from choice 6 to 8 loins; per pound..... **30c**

FRESH BEEF LIVER Per pound.. **10c** | **BEEF HEARTS;** per pound..... **10c** | **BEEF KIDNEYS;** Per pound..... **7½c** | **BEEF STEW;** Per pound.... **12c**

STEAKS Chuck Arm per lb..... **17½c** Rib Per lb. **20c** Sirloin, Tenderloin, Porterhouse, Club Good quality, per lb..... **25c** Prime Best per lb..... **30c**

VEAL Choice, Milk Fed, tender, delicious. **CHOPS** RIBS; per lb. **20** **STEAKS** per lb..... **27½c** **STEW** per lb..... **16c** **VEAL LOAF** Sliced; per lb..... **25c**

FRESH GROUND **HAMBURGER** Per Lb. **20c**

PIG
Liver, per lb., 5c
Tails, lb... 17½c
Hearts, lb... 10c
Kidneys, lb., 6c
Melts, per lb., 5c
Feet, per lb., 7c

OXTAILS Per pound.. **10c**
MINCED HAM Per pound. **22c**
Braunschweiger Per pound.. **24c**
Liver Sausage Per pound.. **10c**

LAMB STEW Per pound **12½c**

SAUSAGES
Franks, Knox, Links, Polish, Metts, Bologna, per lb. **20c**

Boneless Boiled **HAM** Half or whole; per lb. **40c** Sliced, per lb., **50c**

SPARERIBS Plenty of lean; per lb.. **20c**

Columbus

MARGARINE

is well worthy of a trial, Pound 37c

The Kroger Stores

APPLES Jonathans, per lb..... **7c** Per box, **$2.85** **BALDWINS** Fine for cooking.... **4 lbs. for 25c**

LEMONS Sound, juicy, per doz. **20c** | **GREEN PEPPERS** Just right for pickling, per doz..... **7c**

Bananas Can be served in many delightful ways, per dozen..... **35c** **38c** ex-choice per dozen. | **CELERY** Crisp, white stalks **5c**

SWEET POTATOES Available at all stores Tuesday noon..... **5 lbs. 17c** | **SPINACH** fresh, per lb..... **6c**

GRAPE FRUIT 64 size, each... **7½c** 80 size each.. **5c** | **Cranberries** per lb.. **10c**

TOKAY GRAPES Available at all stores Tuesday noon, 5-LB. Baskets .. **60c** | **POTATOES** Sound, mealy cookers... **10 lbs. for 30c**

Cabbage Big bunches, 2 for ..... **5c** | **Radishes** Big bunches, 2 for..... **5c** | **BEETS-CARROTS;** Big bunches, 3 for..... **10c** | **ONIONS** Sound, dry, per lb. **5c**

MINCE MEAT C. C.; Concentrated Mince Meat; 9-oz. pkg.. NONE SUCH; Per package.... **13c 10c**

KRAUT Finest quality, delicious, thoroughly cured silvery kraut; No. 3 can.. **12c**

PUMPKIN Fine, golden, ready-cooked pumpkin. Surprise the family with a can. Large No. 3 can.... **9c**

TUNA The chicken of the sea. Delicious for salads. Prepared, ready to serve. Low price, can.. **23c**

Extra Values in **CORN** Clifton or Standard Pack Corn; A good grade. Dozen cans for $1.44. No. 2 can... **12c** Avondale Sugar Corn; Can..... **16c** New Shoe Peg Corn; No. 2 can. **19c**

RICE Head rice, clean, white, per pound **15c**

NEW PACK **PEAS** Standard Pack Peas—12 cans, $1.44; No. 2 can.... **12c** Avondale; No. 2 can..... **16c** Country Club; No. 2 can..... **19c**

TOMATOES Standard pack Tomatoes in No. 2 can, 12c. Standard Pack in No. 3 can, 18c. Avondale Strained Tomatoes, No. 1 can. **8c**

FINEST QUALITY **BEANS** Campbell's; with pork and tomato sauce. Just heat the can and serve. Large No. 2 can ..... **12c** Heinz Med. can. 17c Small can. 12c

SAVE SUGAR BY USING THE FOLLOWING SWEETS

KARO Syrup Blue Label Golden Syrup—5-pound can, 43c; 1½-lb. can.... **14c** Red Label Crystal White Syrup—5-lb. can, 45c; 1½-pound can.... **15c** Maple Karo—Just delicious! 1½-pound can **20c**

NEW O-B PEACH **PRESERVES** Just pure fruit and sugar. Also Blackberry, Cherry and Pineapple. Large jar..... **25c**

Molasses Br'er Rabbit (gold label) No. 1½ can... **14c** | **STRAWBERRY** Preserve—O. B. Brand; lge. jar.. **27c**

APPLE BUTTER Country Club—Just think! A 38-oz. Mason jar of fine butter for.. **33c** Honey; Country Club; tumblers... **15c**

FLOUR CLIFTON Especially recommended for cakes and pastry. 24-lb. sack... **$1.37** Country Club—24-lb. sack, $1.34; 5-lb sack..... **36c** Gold Medal—5-lb sack, 38c; 24-lb. sack..... **$1.63**

EGGS Every one recandled; inspected; dozen..... Butter Finest creamery; per lb.. **72c 58c**

LARD PURE Finest, white Gov't inspected lard. This price is very low. You should take advantage of it. 1 lb. **30c** SUBSTITUTE High-grade. Below the price of carload lots today. Per pound **25c**

CHEESE Finest quality Cream Cheese. Low price, lb. High Grade Brick or Limburger at, lb. 43c; **37c**

OIL OR MUSTARD **SARDINES** Neptune Brand—Nice quality fish at a price that cannot be equaled anywhere. Try a can today. ¼-size, can..... **7½c** Imported Style — Fisher Queen brand in olive and peanut oil..... 3 cans **25c** Genuine Imported Norwegian Bristling Fish — Can.. **29c**

SALMON Pink Alaska Fish in tall lb. cans. Price, per can..... Country Club—Rich, red Sockeye in oil; lb. cans, 35c **22c**

NEW BREAKFAST FOODS EXTREMELY LOW PRICED

SWEET MEATS of the WHEAT BREAKFAST FOOD Country Club It is impossible for you to buy a better, more nourishing food. New, fresh and as delicious as can be. Large pkg., **19c**

PILLSBURY'S BRAN Healthful; per pkg.... 12c | RALSTON'S Breakfast Food; per package 20c
ROLLED OATS Down goes the price, per lb..... 5c | CORNFLAKES Quaker; Per pkg. 9c
BARLEY Nice, pearl Barley; lb. ... 6½c | CORNMEAL A very low price..... 6 lbs. 25c

TAPIOCA MINUTE An easily prepared, economical food. Per pkg. **10c**

WHAT DO YOU PAY FOR **BREAD** ECONOMY Where else can you get a ¾-lb. loaf of Bread; made from the best flour for the price Kroger charges? Loaf. **5c** Rye Bread; Loaf.... **10c** Country Club; Loaf.... **10c**

GELATIN MINUTE Per pkg..... KNOX; Per..... package..... **18c 11c**

PANCAKE Flour Country Club; Per pkg..... Aunt Jemima Buckwheat, 15c; Pancake **14c 12c**

Geo. WASHINGTON COFFEE Prepared. Made in the cup at the table. Can.. **32c**

COFFEE JEWEL A good grade Santos Coffee; not a cheap Rio. Roasted daily; guaranteed fresh. A pound ..... **35c** French Coffee—high-grade drink; lb.. **44c** Country Club, the height of coffee perfection; lb.. **47c**

FINE TEA MOON CHOP Moon Chop is a Tea that you are sure to like. It's very high grade; really worth 85c a pound. Always fresh and uniform. ¼-lb. pkg., 30c; ½-lb. package ..... **15c** Mixed Tea; worth 60c; ½-lb., 20c; ¼-lb. pkg.. **10c** American Breakfast Tea; ½-lb., 30c; ¼-lb. pkg..... **15c**

BEANS NAVY Fine, white beans; per pound..... **9c** LIMAS Per lb..... **15c** Kidney Beans C. C.; No. 2 cans..... **13c**

Evap. Peaches Blue Ribbon Brand; 11-ounce package. 20c | New Canned Apricots in syrup; No. 1 tall cans 20c
CHERRIES Red pitted sour; No. 2 cans ..... 35c | Country Club; in syrup; No. 2 cans 39c | Peanut Butter Bulk; per lb 22c
New 1919 Pineapple Avondale; sliced or grated; No. 2 cans. 29c | Country Club; sliced; No. 2 cans ... 33c | PICKLES Sound; per doz. 15c
CATSUP Country Club; new; per bottle ..... 11c | Ritter's; per bot... 12c | Snider's; small bot. 16c | Heinze's; small bot 18c
CHILE SAUCE Country Club; per bottle..... 17c | Snider's; 8-oz. bottle... 22c | Pint bottle 30c | Jiffy Jell Per pkg 10c

KROGER'S

4 lbs. for 25c
...ERS Just right for pickling, per doz........ 7c
CELERY Crisp, white stalks 5c
...NACH fresh, per lb..... 6c
...erries per lb.. 10c
10 lbs. for 30c
...EETS-CARROTS; Big bunches, 3 for 10c
ONIONS Sound, dry, per lb. 5c
PUMPKIN golden, ready-... pumpkin. Surprise the family with a Large No. 3 can.... 9c
RICE ...rice, clean, white, ...d 15c
...INEST QUALITY BEANS
Campbell's; ...th pork ... tomato ...ce. Just ... the can ...d serve. ...rge No. 2 12c
...inz Med. can. 17c Small can. 12c
...VING SWEETS
Red Label Crystal White Syrup —5-lb. can, 45c; 1½-pound can... 15c
Maple Karo—Just delicious! 1½-pound ... 20c
...ruit ...Also 25c
...Y Preserve—O. B. Brand, lge. jar.. 27c
...C Honey; Country Club; tumblers... 15c
...LARD PURE ...est, white ...'t inspected ... This price ...very low. You ...uld take advantage of it. Lb. 30c
...UBSTITUTE ...h-grade. Below ...price of carload ... today. Per ...nd 25c
SALMON ...k Alaska Fish in tall lb. ... Price, per can....... ...ntry Club—Rich, red ...keye in oil; lb. cans, 35c 22c
...LOW PRICED ...ry Club ...possible for ...uy a better, nourishing ...New, fresh ...delicious as ...Large pkg., 19c
...'S Breakfast Food; per package 20c
...AKES Quaker; Per pkg. 9c
...L A very low price....... 6 lbs. 25c
GELATIN ...NUTE Per pkg........ 18c 11c
...o. WASHINGTON COFFEE ...pared. Made in the ...at the table. Can.. 32c
TEA ...5c Mixed Tea; worth 60c ½-lb., 20c; ¼-lb. pkg.... 10c
American Breakfast Tea; ½-lb., 30c; ¼-lb. pkg.... 15c
...ney Beans ...No. ... 13c
...icots in syrup; No. 1 tall cans 20c
...ut Butter Bulk; per lb... 22c
PICKLES Sound; per doz... 15c
...bot.. 16c Heinze's; small bot... 18c
Jiffy Jell Per pkg. 10c
...R'S

Munger's Quality Work

The idea of quality work is instilled into all Munger employes.

They are taught that upon the care they display in the handling of our customers' garments depends the permanence of their employment.

This quality work is especially emphasized in our Family

Wet Wash

Department. You can't afford to do your own washing when we do such quality work so cheaply.

20 lbs. for $1

Phone us, an auto will call. Central 4488. Bomont 116.

MUNGER'S

Where Quality Work Is Paramount.

Stop Your Coughing

No need to let that cough persist. Stop the irritation, and remove tickling and hoarseness by soothing the inflamed throat with

PISO'S

Dr. Alexis Carel to Return to U. S.
By the Associated Press.

PARIS, Nov. 3.—Dr. Alexis Carel will leave France this week to resume his work with the Rockefeller Institute in New York. He has completed four years' service with French army hospitals.

Ma never asks what I'll have for breakfast—she just gives me

POST TOASTIES

She knows what I like —Bobby

BISHOP BRENT DEPLORES SPREAD OF SPIRITUALISM

Archbishop Glennon Says Souls of Just Are in Hands of God, to Be Trusted There.

The theme of spiritualism and communication with the dead was discussed yesterday by two church dignitaries in Lindell boulevard pulpits yesterday. Bishop Charles H. Brent of Buffalo was the preacher in St. Peter's Episcopal Church and Archbishop Glennon delivered his monthly sermon in the New Cathedral, the day being All Souls' day in the Catholic Church calendar.

Bishop Brent said the war had greatly increased the field for exploitation of the talents of spiritualistic mediums. He said it was to be regretted that a number of persons of high reputation, among whom he mentioned the English author, A. Conan Doyle, had indorsed the claims of spiritualism and had encouraged others to take up its practice as a profession.

The Bishop said it was to be hoped that the soul, after leaving the body, should pass into a realm of higher intelligence. Instead, he said, the so-called messages from the spirit world would indicate a lower grade of intelligence. "Can we believe," he asked, "that the disembodied spirit of an intelligent person would adopt such a stupid means of manifesting itself as to rap on a table?" He said there were some striking phenomena in telepathy, between the minds of living persons, and that none of the so-called spirit manifestations went beyond the scope of telepathy.

Archbishop Glennon said:

"Some, through the anguish of loss or through curiosity, have sought to peer beyond the veils and to hold converse with the dead, and many claim they have succeeded in their quest, though never with satisfying certainty regarding form, facts or persons.

"Our religion teaches us, of course, the existence of the spirit world—of life after death, of the soul's immortality—but it teaches also with equal firmness that the Omnipotent who rules, being Master of life and death, also, and more immediately, rules and governs the world of spirit; that the souls of the departed are in His keeping, and that it would be derogatory to His power and infinite holiness were He to permit a traffic of thought and indiscriminate communication between these souls and a curious-minded living, who in many instances even commercialize a supposedly divine amenity

"The spirits of the just are in the hands of God, and we can well trust them there. Other spirits there may be who are not just and who, led by the spirit of evil, have and do still exercise a potency in this world of ours. But their voices, if heard by the living, echo only the voice that tempted the Savior in the desert, and to which Christ said, 'Begone, Satan; thou shalt not tempt the Lord thy God!'"

"THE PERFECT LOVER" knows he must have the Diamond Ring ready. It's easy to pay the Loftis way—on credit. Loftis Bros & Co., 2d floor, 308 N. Sixth st.—Adv.

ST. LOUISAN AND KANSAS CITYAN APPOINTED RHODES SCHOLARS

Reporter for Post-Dispatch Is One of First Named to Attend Oxford Since 1917.

The Rhodes Scholarship Selection Committee announced last night that Raymond P. Brandt, 5551 Clemens avenue, a reporter for the Post-Dispatch, and John G. Madden of Kansas City have been appointed Rhodes scholars, Oxford University, England, to represent Missouri. Charles W. Carter Jr. of Aledo, Ill., will represent Illinois. These are the first appointments made since 1917.

Sixty-three scholars were appointed for the United States this year, to go into residence Jan. 1 and Oct. 1, 1920. They will fill the places of those who would have gone in 1918 and 1919 had it not been for the war.

Brandt was graduated by the University of Missouri School of Journalism in 1918. He entered the Fourth Officers' Training Camp at Camp Pike, Ark., in May, 1918, and received a second lieutenant's commission in field artillery in August. He was discharged in January at Camp Lewis, Wash., where he was stationed with the Thirty-ninth Field Artillery. Before coming to St. Louis he was assistant publisher at the University of Missouri. He is 23 years old.

Fifteen applicants appeared before the Missouri Selection Committee at the University Club Saturday afternoon. The committee is composed of four former Rhodes scholars and President A. Ross Hill of the University of Missouri. R. E. Blodgett is secretary of the committee. The qualifying examination in Latin, Greek and mathematics have been abandoned. Those appointed may be compelled to take examinations to enter some of the colleges of the university.

The next selection will be made in 1921. Students with sophomore standing in an accredited college or university who are less than 25 years old and unmarried are eligible.

At Busy Bee Bake Shops Tuesday. Tutti Frutti Layer Cake, 45c each.—Adv.

New Schedule of Masses.

A new schedule of Sunday masses has been adopted by the New Cathedral. There will be a mass at each hour, beginning at 6 a. m., the last being high mass at 11. Archbishop Glennon's monthly sermons will be delivered at the 11 o'clock mass, the first Sunday of each month. The new schedule was followed yesterday for the first time.

St. Louis' Biggest Grocery Sale. All week. 20 Big Specials. None over 10c. Woolworth's, Bdwy and Washington.—Adv.

The Brunswick
ALL PHONOGRAPHS IN ONE

FOR The SEVEN AGES OF MAN

—"Then the Justice"

Good mental as well as bodily stimulus comes only in surroundings of harmony.

Parents interested in the musical education of their children should choose a Brunswick Phonograph because it has achieved perfect sound reproduction. In no other instrument is tone reproduced with as great a richness and fidelity.

The Brunswick Method of Reproduction

The Brunswick Method of Reproduction is responsible for The Brunswick's superiority. It consists of two exclusive and scientific features — the Ultona and the Tone Amplifier.

The Ultona

The Ultona plays all records. By a simple turn of the hand it presents the required needle, correct weight and precise diaphragm.

The Tone Amplifier

The Tone Amplifier is a vibrant tone chamber. Built entirely of wood like the sounding board of a fine piano or violin. No metal touches it. Hence its freeness from any harsh metallic sounds.

Knowing its super quality we do not hesitate giving it our full endorsement. Let us play your favorite record on this beautiful instrument. If you like we'll make comparisons for you.

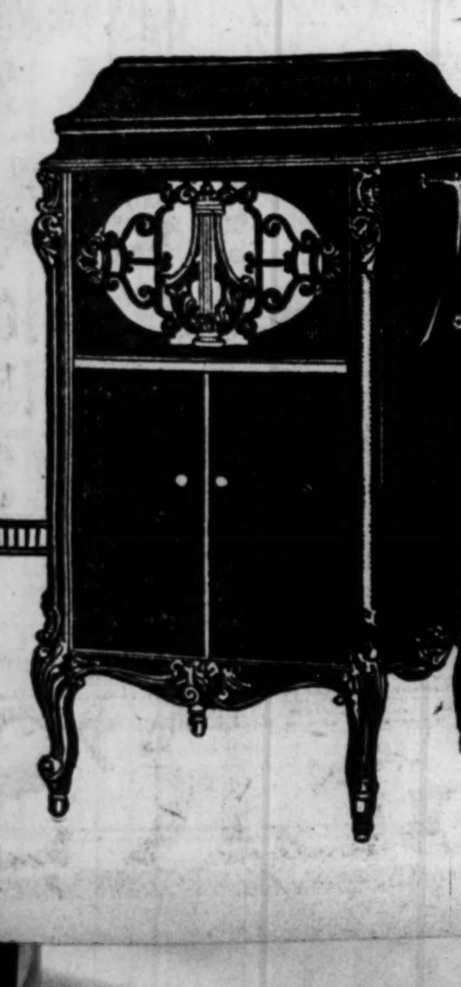

The Brunswick can be seen and heard at dependable dealers in St. Louis.

The Brunswick-Balke-Collender Company
Manufacturers—Established 1845

PLAYS ALL RECORDS AT THEIR BEST

FAMOUS-BARR CO.

Double Eagle Stamps Tuesday

Tuesday Furniture Specials

Pieces for most every room in the house—rich in design and solid in construction—offered at substantial savings for Tuesday. Furniture may be purchased on our liberal deferred payment plan.

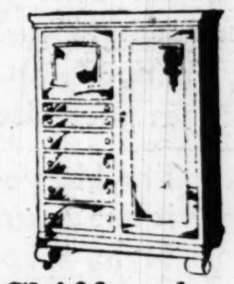

Chifforobes *Tuesday at* $45
Large-size Chifforobes, made of solid oak and finished in golden. Have five roomy drawers and large clothes compartment.

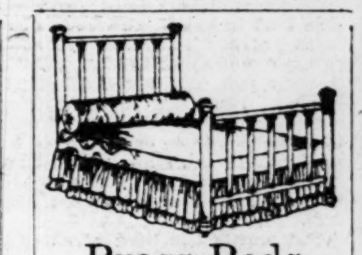

Brass Beds *Special,* $21.75
Two-inch post Brass Beds with 10 filling rods of 1-inch stock. Finished in banded satin—come in full size.

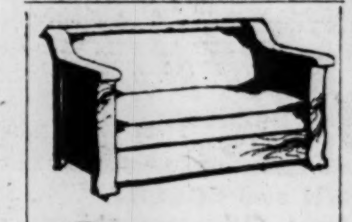

Davenettes *Special,* $62.50
The new style, that is quickly converted into a comfortable double Bed. Heavy brown covering in fumed or golden oak.

Dressers *Featured at* $53.75
Massive Colonial design Dressers of genuine oak, beautifully quarter sawed. Have two large drawers and four smaller ones.

Englander Couches, $26.75 Made of steel and finished in French gray enamel. Heavy Mattress included. A Couch by day and a Double Bed at night.

"Sealy" Mattresses, $21.75 Contain 50 lbs. of pure layer cotton felt — full rolled edge and striped ticking. Come in all regular sizes.

Bedroom Suites, $250 Choice of mahogany veneer or American walnut —consists of large Dresser, full size Bed, vanity toilet Table and men's roomy Chifforette.

Colonial Buffets, $65 Of solid oak in the quarter-sawed and golden finish—54-inch planked top, plate mirror back and long linen drawer.

Library Suites, $285 Three-piece cane and mahogany finished Suites, in choice of blue or mulberry velour — loose spring filled cushion seats, pillows and day roll on davenport.

Fourth Floor

RUGS

The kinds you will be proud to own at prices that make them easy to own.

Axminster Rugs *9x12 ft. size* $45
A large variety of bright colors and designs including Oriental, medallion, floral and conventional figures in shades of gray, green, blue and mixtures. Heavy, luxurious pile.

Wilton Rugs *Featured at*....... $75
High-grade seamless Rugs in exact reproductions of the genuine Orientals. Soft shades of old rose, mulberry and beautiful pastel shades—size 9x12 ft.

Axminster Rugs *Special at*....... $65
Heavy-grade seamless Rugs made of the best quality of yarns. Come in colors of taupe, tan, blue and mixtures in patterns of medallion, Oriental, small allover and conventional effects. Size, 9x12 ft.

Grass Rugs *9x12-Ft. Size*.... $13.50
Skillfully woven willow Grass Rugs in unusual colors and patterns. Suitable for porches, sun rooms, dining and bedrooms — very light and sanitary.

Fourth Floor

The November Sale of

Lace Curtains

—continues to be an economic force because of the special savings it affords on hangings of the best quality.

Lace Curtains *Special, Pair*..... $4.85
Included are several hundred pairs of beautiful lace and voile Curtains in styles suitable for living, dining and bedrooms.

Sectional Paneling Per Section 75c 95c $1.25
Each section is 2½ yards in length and 9 inches wide. Shown in Filet, Madras and Scotch weaves, with scalloped and lace-trimmed edges. Others have overlocked straight edges. Come in white, ivory and beige colors. Bring window measurements.

Lace Curtains *Special, Pair*..... $3.75
Many desirable designs in allover and insertion effects —filet and Scotch weaves, made with overlocked and lace trimmed edges. White, ivory and beige.

Cretonnes *75c to 95c Grades, Yd.* 50c
Beautiful new Cretonnes in light and dark colorings, suitable for draperies for any room. A limited quantity at this special price.

Fourth Floor

Needs for the Kitchen and Laundry

The Housefurnishing Section extends a helpful service to every housekeeper. Every practical article for the home will be found here. Many are specially priced for Tuesday.

Tea Kettles—White enamel Tea Kettles — seconds—$3 value.......... $2.45

Clothes Wringers—Guarantee brand—$7.75 kind—specially priced, at..... $6.70

Wash Boilers—All copper Boilers with handles—$6.00 value......... $4.98

Electric Irons—6½-pound Electric Irons—regularly $5.50. Special $3.98

Wilson Heaters—down draft—hot blast	$24 to $58
Perfection Oil Heaters—blue flame	$6.25 to $11
Duplex Fireless Cook Stoves	$15 to $42
Gas Heaters—all sizes	$2.50 to $12.50
Bridge & Beach Coal Heaters	$19 to $49.50
Quick Meal Blue Enamel Gas Ranges	$59.40 to $93.60
Quick Meal Combinatin Coal and Gas Ranges	$137 to $150
Sellers' Sanitary Kitchen Cabinets	$37.50 to $57.50
$3.50 Dishpans—white enamel—seconds	$2.49
$2 Food Choppers—Universal Brand	$1.45
$18.95 Washing Machines—water power	$15.88
Bridge & Beach Combination Coal and Gas Ranges	$91 to $178.50
Bridge & Beach Coal Cook Stoves and Ranges	$42.50 to $83
$7.50 Oil Heaters—smokeless blue flame	$6.95
$2.75 Window Refrigerators—galvanized	$1.95
$3.25 House Paints—ready mixed—one gallon	$2.90
Adjustable Window Ventilators—waterproof	50c to 75c
$9.40 Galvanized Ash Cans—large size	$7.95
$3.85 Aluminum 8-quart Convex Kettles, seconds	$2.45
$3.40 Dutch Ovens—No. 9, with covers	$2.89
$2.50 Stove Boards—33x33 size—wood lined	$2.15
Clairette Laundry Soap—100 large bars	$5.35
Lenox Laundry Soap—100 large bars (No phone or mail orders accepted on soap.)	$4.75
$10 Majestic Electric Heaters	$8.25
$37.50 Electric Vacuum Sweepers—12-in. size	$24.95
Blue Bird Electric Washing Machines	$150

Basement Gallery

FUEL AT COST TO GARY WORKERS

Steel Corporation Expects Offer to Bring Many Back to Work.

By the Associated Press.

CHICAGO, Nov. 3.—Officials of the United States Steel Corporation at Gary, Ind., claimed that many men who have been on strike for six weeks would return to work today because of a promise to supply them with coal for personal use at cost.

Owing to the strike of soft-coal miners, stocks in commercial yards of that city have already been diminished, while the Steel Corporation has a large supply which, it was announced, would be sold to employes at cost prices.

Illinois Man Killed on Hunting Trip.

BEARDSTOWN, Ill., Nov. 3.—Lyon Thompson and others of Chicago were hunting eight and one-half miles northeast of Beardstown, Saturday, when Thompson's shotgun was discharged accidentally and Howard O'Hara of Beardstown, the guide, was shot. He died yesterday.

VOSS ELECTRIC WASHER

The Machine of Highest Quality
Self-Draining Tubs, Sliding Wringer
We Repair Washers and Wringers

STEINMEYER

Olive—675—Central. 1104 Pine St.

Exponent of Good Living Since '74

Conrad's

SELLS for LESS

MAIN STORE—EIGHTH and LOCUST

Taylor and Delmar — Limit and Delmar — Union and Vernon
De Baliviere and Waterman — Grand and Shenandoah

CONRAD'S EVERY-DAY PRICES ARE LESS THAN FAIR FOOD PRICES

Set by the St. Louis Fair Price Commission

NOT only on the items quoted by the Commission are Conrad's prices less, but on everything in the grocery line, you can save from 10% to 25%. Ask for Conrad's November Catalog and compare the prices—it will convince you conclusively that Conrad's "Sells for Less."

SWEET HOME FLOUR 24-lb. bag.... $1.45
5-lb. bag 33c
10-lb. bag 63c
48-lb. bag $2.84
98-lb. bag $5.75

Gold Medal FLOUR 24-lb. bag . $1.63

Santos Coffee — Pleasing to many customers who did not believe they could get good Coffee at such a low price: pound..... 39c

GUATEMALA COFFEE—Rich and aromatic: pound..... 48c
G. WASHINGTON COFFEE—Large tin $1.21; small tin..... 39c

FAMILY TINS SODA CRACKERS — The best way to buy them. Always fresh and crisp. (15c extra for returnable tin)..... 44c

HAMS, 27½c lb. — Cured by Morris & Co.; 10 to 14 pounds each; whole or half, 27½c pound.

BACON, 29c lb — Choice sugar cured; 12-pound average; whole or half skin, 29c pound.

Pure Lard, lb. .29½c

GOLDEN RUSSET CIDER 59c Gallon

SAVE 2c — You can save 2 cents on each 10c loaf of Conrad's Honeykrust Bread. If you use but 2 loaves daily your saving amounts to $1.20 each month. A large, flaky, nutritious loaf 8c

HOLLAND MILKER HERRING $1.75 keg, 75c dozen

BUTTER — Why pay 80c when you can get it at Conrad's at the pound..... 69c

Libby's Milk — None better produced; rich in butter fat. 14c Tall Can

[illegible] qt. jar	34c	Beve, case 24 bottles net	$1.45
Pillsbury's Bran, package	12c	Colda, case 24 bottles, net	$1.35
[illegible] Pancake Flour, pkg.	13c	Hek, case, 24 bottles, net	$1.65
Mamma Pancake Flour, pkg.	13c	New English Walnuts, pound	40c
[illegible] Toilet Paper, 6 rolls	25c	Underwood Deviled Ham, can	20c
Faust Spaghetti, 10c package	7½c	Shelled Popcorn, pound	14c
Wisconsin Cheese, pound	37c	Popcorn on Ear, pound	14c
Uneeda Biscuit, package	7½c	Valley Park Olee, pound	41c
Nat. B. Co. Soda Crackers, lb.	18c	Troco, pound package	34c
Instant Postum, tin	39c and 24c	Crisco, pound tin	34c
Rajah Ceylon Tea, pound	59c	Shredded Wheat, package	12½c
Durkee Java Tea, pound	49c	Jell-O, package	10c
Rumford Baking Powder, lb. can	24c	Minute Tapioca, package	10c
Hershey Cocoa, ½-lb. tin	19c	Egg-O-La, package	8c
Campbell Soups, can	10c	2-Minute Oat Food, package	14c
Campbell Beans, can	12c	Wheatena, package	22c
Delgado Chili and Rice, can	9c	Bulk Rolled Oats, pound	7c
Libby's Asparagus Soup, can	7c	Saccharin Tablets, box of 100	7c
Crystal White Soap, bar	6c	Dr. Ameiss' Honey, bottle	35c
Gold Dust Washing Powder, 5c pkg.	4c	Libby's Mince Meat, 1-lb. 11-oz. jar	53c
Old Dutch Cleanser, 3 cans	25c	Uncle Wm. Pumpkin, No. 3 can	9c
Lux, package	11c	Durkee's Salad Dressing, bottle	25c
Stouffer Laundry Tablets,	4c	Veribest Lobster, 50c tin	42c
Palmolive Soap, 3 bars	25c	Pompeian Olive Oil, quart can	$1.33
Lenox Soap, bar	4c	Lea & Perrin's Sauce, bottle	29c
Denatured Alcohol, gallon	95c	Heinz Spaghetti, can	18c and 13c

TOM THUMB PEAS—Sultan brand, a big value; doz. cans, $3.50, can..... 21c
SUNSET INN PEAS—Sifted and good flavored; Early June; doz. cans $1.75; can..... 15c
STANDARD CORN—Dozen cans, $1.65; can..... 14c
STRAINED HONEY—No. 10 can, $1.60; qt. jar, 69c; pt. jar..... 37c
COUNTRY SORGHUM—No. 10 can, $1.25; quart jar..... 39c
HILLSDALE ASPARAGUS—Fancy white ungraded; large No. 2½ cans, dozen, $3.00; can..... 34c

The Yoke

There is an obscure little part in a motor car known as the Yoke. It is such a small detail of the brake rod connections that it is seemingly of not much consequence.

For *safety's sake*, the little Yoke in the Cadillac is a fine steel forging. It is machined to limits of a hair's thickness, so that it will *fit nicely*, do its work *quietly*, and the user will not even know it is there.

Many of the parts in our exhibit at the
Arts and Crafts Exposition
Southern Hotel Building

Cadillac Automobile Company
of Saint Louis
Salesroom, 3910 Olive Street

ECHO OF WAR IN PARIS SALON BUT GORGEOUS VISIONS LEAD

First Display in Five Years Gives Full Swing to Ultra-Modern Art.

Special Cable to the Post-Dispatch.

PARIS, Nov. 3.—The art world of Paris poured into the Grand Palais on the Champs Elysees Saturday in response to some thousands of invitations to a private view of the autumn salon. As it was the first salon since the beginning of the war it arouses all the curiosity stored up for five years. The exhibits also are all the imprisoned dreams and fantasies of the nation's painters. In tribute to the youth who won the war it is named the "Salon of Youth."

War is not forgotten; indeed a special memorial commemorates the painters, sculptors and architects who died in battle. There is also a great rotunda in which are shown the last works of soldier painters. Yet the war does not dominate the exhibit. Here and there are reminiscences of it in paintings of sullen marching soldiers, or battlefield horrors, but in the main the salon reflects the gorgeous visions of those who have risen above recent tragedies.

Full swing has been given to ultra-modern art. Cubists rage in room after room, but by artful hanging the committees have neutralized the shocking effects of the wildest futurists. Striking individualists like Vlaminck and Diriks who cling somewhat to realism are well represented and so are many Americans. Among the latter are Cameron Brnside, Earl Brewster, Lucile Pitt, Otis Oldfield, Stuart Jenkins, Grace Ravlin of Illinois, Achsas Brewster and Patrick Henry Bruce.

The exhibition besides paintings includes a unique collection of Rodin works.

(Copyright, 1919, by the Chicago Daily News.)

Crystal White Soap, 5c Per Cake. And 20 other big grocery specials. All week. Woolworth's, B'way & Washington.—Adv.

PERSHING PRAISES RED CROSS

General Says Permanent Society Should Be Founded.

By the Associated Press.

WASHINGTON, Nov. 3.—Testifying to the service performed by the American Red Cross in France, Gen. John J. Pershing, addressing a rally of volunteer workers in the third Red Cross roll call that opened throughout the nation yesterday, declared that upon the "traditions" of the great organization built up during the war should be founded a permanent society in full readiness to meet any emergency of the future.

"The American people may justly feel proud of the work of the American Red Cross," Gen. Pershing said. "The story is best told by the widows and orphans of our allies and by the mutilated soldiers who have received assistance at the hands of that organization."

Work of the Red Cross in relieving distress among the families of French soldiers in the fall and winter of 1917, when the morale of the troops had suffered from the failure of French and British offensives in the spring, Gen. Pershing said, had a vitally important bearing upon the success of the campaign in the following year.

Paul's Pure Gooseberry Jam. Serve with Cold Roast Lamb.—Adv.

AMERICANS WHO ENLISTED IN CANADA MAY MEET IN ST. LOUIS

It is probable that the American Volunteers will hold a national convention in St. Louis in the near future. Charles F. Hatfield, secretary and general manager of the Convention Bureau, has returned from Chicago, where he was in a conference with the officers of the organization.

The American volunteers who fought in the ranks of the Canadian Expeditionary Forces will soon have a patriotic benevolent and protective association of their own. Since receiving their discharge they have taken up the matter seriously and progress has been made to a point where a national convention is to be held in the near future, probably in St. Louis, where the American Legion held its initial meeting, to perfect the organization.

All told, it is claimed there were approximately 125,000 volunteers who crossed the border into Canada to enlist before the United States Government declared that a state of war existed between this country and the Central Powers. Canada furnished 35,000 soldiers to the British empire during the war. Of this number 35 per cent came from the United States and fully 50 per cent of these Americans were born in the United States; 25 per cent were naturalized citizens and the remaining 25 per cent were alien residents of this country, many of them Canadian born.

Now that these men have returned to their homes they maintain that, while Canada is prepared to treat them liberally, there does appear to be little recognition of this services in this country. Local bodies have been formed in all the principal centers of the United States and the movement has progressed to a point where a national convention will be held.

One condition of membership will be that members who are not citizens of the United States will be required to perfect their citizenship by taking out naturalization papers within five years or their membership will automatically be canceled.

The Tickle Makes You Cough. Hayes' Healing Honey Stops the Tickle by Healing the Throat. 35c per bottle —Adv.

Three Dead in Oklahoma Fire.

By the Associated Press.

ARDMORE, Ok., Nov. 3.—Fire which followed an explosion of natural gas yesterday destroyed the home of W. P. Martin, near Wilson, Ok., and caused the death of three children. Three women who were in the house were so badly injured their recovery is regarded doubtful.

AMERICAN GRAVES DECORATED

Frenchmen Remember Comrades in Pilgrimage to Cemeteries.

Special to the Post-Dispatch.

PARIS, Nov. 3.—All France was at the cemeteries around the battlefields Saturday paying homage to the memory of fallen heroes. Through Friday night long trains carried those bereft of dear ones to the resting places of many noble sons of France. Suplementary trains could not carry the passengers. Many waited in long lines for a chance to board a train.

America's heroes have not been forgotten. Various societies have got together to visit and lay flowers upon the graves around the Marne and the Argonne.

On top of the hill at Suresnes, just outside Paris, where many Americans sleep their last sleep, crowds poured forth to pay tribute to the gallant lads from overseas. The graves were hidden under floral offerings from grateful Frenchmen, Britons and American residents in France. Similar services were held in Italy and Belgium, where the ceremonies took on a religious aspect, Saturday being All Saints' day.

FOWNES NAME IN EVERY PAIR

This name will never appear in poor gloves.

For 142 years it has *typified* Style, Fit and Durability in

GLOVES FOR MEN, WOMEN & CHILDREN

TUESDAY BAKERY SPECIAL

Milk Chocolate Cream Layer Cake

Three big wonderful white layers coated with our rich Chocolate Cream Icing.

Tuesday Only, 55c *Each*

Molasses Taffy—40c per pound

We make the real old-fashioned kind of Molasses Taffy, with that rich Molasses twang which you are so fond of.

Herz CANDIES 312 LOCUST ST.

Dependable Optical Service

Our Optical Department Now on the Main Floor

The new move was made to make it more convenient for our customers. D. C. Bond, O. D., is in personal charge and patrons are thus assured the same competent service as in times past.

Hess & Culbertson Jewelry Co. SEVENTH & ST. CHARLES

Ralston

Cooked wheat porridge builds bone and muscle

In Checkerboard Packages at Your Grocer's

HOW DOCTORS TREAT COLDS AND THE FLU

First Step in Treatment Is Brisk Purgative With Calotabs; the Purified and Refined Calomel Tablets That Are Nauseless, Safe and Sure.

Doctors have found by experience that no medicine for colds and influenza can be depended upon for full effectiveness until the liver is made thoroughly active. That is why the first step in the treatment is the nauseless calomel tablet called Calotabs, and which are free from the sickening and weakening effects of the old style calomel. Doctors also point out the fact that an active liver may go a long way toward preventing influenza and is one of the most important and factors in enabling the patient to successfully withstand an attack or ward off pneumonia.

One Calotab on the tongue at bedtime, with a swallow of water—that all. No salts, no nausea nor slightest interference with your working, pleasure or work. Next morning your cold has vanished, your liver is active, your system is purified, and you are feeling fine, with a keen appetite for breakfast. Druggists sell Calotabs only in original sealed packages, price 35c. Your money will be cheerfully refunded if you do not find them delightful.—ADV.

SHOP CAREFULLY — NO EXCHANGES — NO REFUNDS PERMITTED

SPECIAL! Silk Petticoats
We are offering an assortment of Silk Petticoats in every desirable shade. Regular values to $6.95, for..... $3.69

Garland's

A Startling DRESS SALE

Your Choice of 836 Dresses at

$15

Values $25 to $39.50 — *Sizes for Misses*

Values $25 to $39.50 — *Sizes for Women*

Although we could write almost unlimited fine things about this sale, we will, instead, conserve this space by suggesting that you try your utmost to be here tomorrow. We can assure you that the wonderful values offered will amply repay you for making the trip downtown.

Noteworthy for Fine Materials—
Jersey Serge — Velveteen Taffeta — Georgette Satin

These Dresses could have been assorted into various groups and readily sold at $39.50, $35, $29.50 and none less than $25, but we want to sell ALL these Dresses in one day, and to accomplish this, we have combined them in one group resulting in irresistible values at $15.

$15

DRESS SECTION—THIRD FLOOR

A Great Sale of COATS

Coats of unusual worth—extraordinary styling and smart, well-wearing materials—some fur-trimmed—all are REDUCED for quick selling Tuesday

$25

The assortment of Coats offered in this very splendid event comprises a wide variety of new styles developed of fabrics destined for service and warmth. Every Coat in this group is positively wonderful at . . . . . .

$25

Coats of Suedene, Thibet and Melton

Sizes for Misses and Women

The unusual advantage of selecting your Coat now from this opportune sale is instantly apparent. Tuesday will bring throngs eager to participate in the remarkable values, and they'll not be disappointed, for we have marked these garments on the usual close-margin-of-profit basis on which all Garland apparel is sold.

COAT SECTION—FOURTH FLOOR

THOMAS W. GARLAND — 409-11-13 Broadway

OW DOCTORS
REAT COLDS
ND THE FLU

rst Step in Treatment Is a
isk Purgative With Calotab
e Purified and Refined Cal
l Tablets That Are Nauseless
fe and Sure.

Doctors have found by experience
t no medicine for colds and influ
a can be depended upon for full ef
tiveness until the liver is made
roughly active. That is why the
t step in the treatment is the new
useless calomel tablet called Cal
s, and which are free from the sick
ng and weakening effects of the
d style calomel. Doctors also point
the fact that an active liver may
a long way toward preventing in
enza and is one of the most impor
t factors in enabling the patient to
cessfully withstand an attack and
rd off pneumonia.

One Calotab on the tongue at bed
e, with a swallow of water—that's
No salts, no nausea, nor the
ghtest interference with your eat
, pleasure or work. Next morning
r cold has vanished, your liver is
ive, your system is purified, and
u are feeling fine, with a hearty
petite for breakfast. Druggists sell
lotabs only in original sealed pack
es, price 35c. Your money will be
erfully refunded if you do not find
em delightful.—ADV.

ITTED

ALE

ATS

smart, well-
are

Coats of
Suedene,
Thibet
and
Melton

zes for Misses and
Women

ne sale is instantly
arkable values, and
usual close-margin-

DEAN WILLIAMS TO SPEAK HERE

Will Address St. Louis Association of Journalists Nov. 10.

Walter Williams, dean of the School of Journalism, University of Missouri, will deliver an address on "Why Journalism Lags" before the St. Louis Association of Journal., Nov. 10. The meeting will be held at 5 p. m. in the chambers of the Public Service Commission, at the City Hall. The public is invited.

Dean Williams will consider some of the ways in which journalism is hampered from the largest possible usefulness, and suggest by what methods and practices they could be overcome.

Percival Chubb, leader of the Etrical Society of St. Louis will speak before the association Dec. 3. His subject will be: "The Newspaper, the Journalist and the Public."

Worker's Arm Crushed in Machine.

Miss Jeannette Watson, 1322 Olive street, was seriously injured this morning when her right arm was caught in a paper folder at the Pearlstone Bindery, 1110 Pine street, where she was working. The arm was lacerated and crushed. She is at the City Hospital.

This Bedroom

Is More Than Ordinarily Interesting

It is taken for granted that a big furniture, carpet and decorating house will have lots of bedroom furniture, and so we don't often talk about it in newspaper space, but this particular Bedroom Suite is something we specially want you to know about.

To begin with, the *price is sharply under* that of other furniture equal to it in quality and style—the design is splendid and the soft-toned American walnut rich and beautiful. Altogether its general effect and thorough worthiness assures furniture that will *satisfy you for a lifetime.*

We hope you will let us show you one of these Suites we now have in stock, for we know you will like it, and after these are gone, we could not order you a duplicate at anything like so low a price.

Frorlicht-Duncker

Twelfth at Locust

The longer you keep it, the more it's worth—a Savings Account.

3% on Savings

Mississippi Valley Trust Company

Member Federal Reserve System
Capital, Surplus and Profits Over $8,000,000

N. W. Cor. FOURTH and PINE Sts.

See announcement
Thursday, November 6
ADDITIONAL WEAR
Process Leather Soles
wear three times as long.
Ask Your Shoe Dealer

"Cascarets" work while you sleep!

When you are feeling bilious, headachy, constipated. If the breath is bad, stomach upset, or for colds, sallowness, just take "Cascarets" to regulate the liver and bowels and all is well by morning.

"Cascarets" never gripe, sicken or keep you anxious all next day like Calomel, Salts, Oil or violent Pills.

"Cascarets" are a delightful laxative-cathartic for grown-ups and children.

Switch to "Cascarets"—Cost so little.—ADV.

ST. LOUIS GIRL WHO HAS GONE TO CANADA

Miss Rose McRae...

WOMEN TO RECEIVE EPISCOPAL BISHOPS

Mrs. Kate Howard Chairman of Committee Arranging Event at Moolah Temple Tonight.

AN event tonight of great social as well as civic interest will be the reception at Moolah Temple in honor of Bishop Daniel S. Tuttle and other dignitaries of the Episcopal Church. Mrs. Kate Howard is chairman of the arrangements committee, and others on the committee are Mmes. George Castleman, George Tuttle, Samuel C. Davis, P. Chouteau Maffitt, and James A. Waterworth. Like other events in the centennial celebration of Christ Church Cathedral, the reception will be open to the public, and prominent women in all the parishes of the city are to be present. Many of them are descendants of the pioneers who began the work of the church here 100 years ago.

On Thursday evening there will be a dinner at the City Club for members of the Cathedral congregation, and Mrs. Harvey G. Mudd is chairman of the arrangements committee for that. Among the visitors attending the Centennial is Mrs. Mary Schuyler Mills of New York City, daughter of Dr. Schuyler, who for 42 years was Dean of the Cathedral.

Social Items

Miss Frances Woods, daughter of Mr. and Mrs. John Parkham Woods of 5291 Lindell boulevard will entertain Wednesday with a small informal luncheon in honor of Miss Harriet Milliken and her two guests, Miss Lillian Jamison of Colorado and Miss Eleanor Randolph of Texas, who will be bridesmaids for Miss Milliken on next Saturday.

Miss Rose McRae, daughter of Mr. and Mrs. Hector McRae of 5588 Chamberlain avenue, departed for Canada Saturday to visit Miss Marion Bowie, daughter of Col. W. A. Bowie. While there she will attend a ball to be given for the Prince of Wales. She also will spend some weeks with her relatives in Ottawa before returning.

Forest Park College Alumnae will be entertained at the home of the president, Mrs. Charles H. Lyle of 4362 Forest Park boulevard on Wednesday, Nov. 5 at 8 o'clock. The annual election of officers will take place.

The marriage of Miss Harriett Atkins, daughter of Mr. and Mrs. James J. Atkins, 22 Windermere place, to Ollie E. Haupt, son of Mr. and Mrs. E. P. Haupt, 5801 Pershing avenue, was solemnized Saturday evening at St. John's M. E. Church, South, the Rev. Dr. Ivan Lee Holt officiating. John T. Milliken Jr. acted as best man and was the only attendant. A buffet supper for members of the two families and a few close friends was served at the residence of the bride's parents, after which Mr. Haupt and his bride departed on their wedding trip. They will reside at 701 Eastgate avenue, where they will be at home after Nov. 15.

Miss Esther Moody of 20 Parkland place, and Miss Pearl Heuer of 5666 Cabanne avenue, will entertain the Senior Class of Mary Institute with a luncheon at the Hotel Statler Saturday at 1 o'clock.

Mr. and Mrs. Rufus W. Leonori of 3507 Lafayette avenue, have as their guests, Mrs. Leonori's sister and niece, Mrs. Sarah L. Grant and Mrs. Harry Benson of Cedar Rapids, Io.

The regular monthly meeting of the Women's Auxiliary of the E. M. B. A. of the Union Electric Light and Power Co., will be held on Thursday at 2 o'clock in the Electric building.

Miss Mary Quinlan of 5211 Wells avenue entertained with a halloween party last Friday. Those present were: Mr. and Mrs. Charles Graham, Misses Margaret Ford, Nonie Quinn, Julia Hanley, Mary O'Keefe, Ellen O'Keefe, Mary Murphy, Nora Nell and Esther Sheehan and Sabina Handley; Messrs. Jack Quinlan, John Sheahan, Pees Graham, Arthur Anderson, Charles Ford and James Smith.

The marriage of Miss Arline D. Brouse, daughter of Mr. and Mrs. William M. Brouse of 5025 Cabanne avenue, to Harold B. Carpenter of Mt. Krisco, N. Y., took place Friday evening at the home of the Rev. L. W. McCreary of 5943 Woodlawn avenue. A wedding supper for the members of the immediate families followed at the home of the bridegroom's brother, W. C. Carpenter of 6009 Pershing avenue, after which the couple departed for Chicago, their future home.

Miss Ruth Leggatt of 5807 Clemens avenue will entertain this afternoon with an informal bridge party in compliment to Miss Lucille Brooks and her guest, Mrs. Scott of Indianapolis, and Miss Theresa Kastor of 6208 Washington boulevard and her guest, Miss Angeline Reynolds of Kansas City. Miss Martha Newman of 5351 Waterman will entertain this evening with a dinner party in honor of Miss Reynolds.

Paul's Pure Gooseberry Jam.
Serve with Cold Roast Lamb.—Adv.

FUND FOR BRYN MAWR SOUGHT

Mrs. George Gellhorn, president of the Missouri League of Women Voters, has been placed in charge of a committee of St. Louis women to obtain an endowment fund for the establishment of the Dr. Anna Howard Shaw Chair of Politics at Bryn Mawr College. Miss Irene Loeb, president of the St. Louis Bryn Mawr Club, has been appointed secretary of the committee by Mrs. Gellhorn.

Mrs. Gellhorn recently has returned from Bryn Mawr, where she conferred with the college authorities concerning the establishment of the chair. Bryn Mawr will be the first women's college to have such a course, according to Mrs. Gellhorn.

Seminary for Negro Girls.

RICHMOND, Va., Nov. 3.—Construction of a seminary at Lynchburg for the education of negro girls of the South was decided upon at a meeting in Detroit of the Women's Home Methodist Society of the Northern Methodist Church, it was announced here today. The seminary will occupy the site of Morgan College, destroyed several years ago by fire.

LOFTIS BROS. & CO.
DIAMONDS WATCHES
CREDIT AT CUT PRICES

JOIN
Troop "A" N. G. Mo.
(Cavalry)
Everything furnished — good exercise—long rides — a live organization.
5248 Oakland Av.
One Block East of Forest Park Highlands
(Take Market Street Car)
Come Out Tonight

606-608 Washington Ave. *Thru to Sixth Street*

Kline's 14th Anniversary Sale

The Greatest Money-Saving Event of the Entire Year!

Featuring for Tuesday—Our Marvelous

Anniversary Sale of Coats

$29.50 — *Models Worth $35 to $65* — $39.50

at Two Extremely Low Prices:

Hundreds of fine Winter Coats in rich, warm fabrics—silvertones, wool velours, duvet de laines, duvet superior, broadcloths, polo cloth—models richly trimmed with fur and others finished with self materials; many are beautifully lined with silk; many different styles.

COATS—Greatly Underpriced—$49.50

High-class Coats that were never intended to sell for such a moderate price; styles, fabrics and colorings to suit every individual taste and requirement.....

COATS—Wonderful Values—$65.00

Coats of the highest type showing many innovations in design and finish; attractive blouse effects, belted styles, fancy yokes; individualized models of rare distinction.....

Third Floor.

Anniversary SALE of **Furs**

$350 French Seal Coats — $250

Exquisite French Seal Coats—models trimmed with contrasting furs and others finished in self fur; stunning styles.....

$495 Squirrel Coats — $375

Jaunty, youthful Coats of squirrel; one of the season's most popular furs; models of rare beauty and elegance.....

$175 to $195 Coatees — $149.75

A number of exquisite Coatees—models of Hudson seal, Jap Kolinsky, Scotch mole and steel-dyed squirrel; exclusive styles.....

$395 Hudson Seal Coats — $275

Wonderful Hudson Seal Coats in the new short sport models; self border; collars and cuffs of natural squirrel.....

$595 Hudson Seal Coats — $450

Fur Coats of the highest type; finest selected pelts; finished with large cape collar and deep cuffs of skunk.....

To $135 Coatees & Capes — $94.75

Wonderful values in this group—Coatees and Capes of Jap, mink, Jap Kolinsky, sealine and Kolinsky marmot; the very newest effects

Third Floor

Missing Steamer Is Safe.
By the Associated Press.

HAVANA, Nov. 3.—The steamer Maria Julia, which, with her crew of 19 men, had been missing for several days while on a voyage from Havana to Nuevitas, has been found short of coal and water at Cape Contites. The captain of the steamer Disiderio Parreno supplied the Maria Julia with sufficient fuel to bring her to Puerto Padre.

350,000 Women Use The THOR

SURELY proof positive that the Thor will do all claimed for it. For 13 years the Thor has been an indispensable part of thousands of homes.

Thor
Electric Washing Machine
350,000 Women Use It

There are only two levers and a push button on a Thor. It is so simple a child can run it. Yet it gets out a large washing in an hour. It actually saves you a day a week and, moreover, saves infinite work.

The Thor Both Washes and Wrings Your Clothes

The Thor is the only washing machine with the atalog—no danger from overloading. The revolving wooden cylinder is so gentle on your clothes they last six times as long as when washed on a washboard. No lifting of cylinder. Machine is self-cleanable.

$5.00 Brings You a THOR

And then easy monthly payments. We have made the price and payments so easy that any housewife can have a Thor in her home. Make up your mind that the last laborious hand washing has been done in your home. Get your Thor now.

Call or Phone

Hurley Machine Company, Chicago. St. Louis Distributors:

The Thor Electric Shop

Olive 6890 **319 NORTH TENTH** Central 4385
Across From Scruggs
The Union Electric Light & Power Co.
Main 3220 12th and Locust Sts. Central 3530
Olive 870. The Electric Store 622 Pine St.

Made and Guaranteed by the *Hurley Machine Company* largest manufacturers of exclusively electric washing machines in the world. Also manufacturers of the Thor Electric Ironer and Thor Electric Cleaner.

Rheumatism Relief--25c.

Nature's Remedy (NR Tablets), Are Helping Thousands Who Tried Expensive Things Without Result. It's Guaranteed.

There are three vital processes of human existence,—the digestion of food, the extraction of nourishment from it and the elimination of waste. Poor digestion and assimilation means failure to derive full nourishment from food and that in turn often means impoverished blood, weakness, anemia, etc. Poor elimination means an accumulation of waste matter which poisons the body, lowers vitale vitality, decreases the power of resistance to disease and leads to the development of many serious ills.

Rheumatism,—due to some interference with the process of elimination, failure to get rid of certain body poisons,—cannot be expected to yield to any medicine that fails to correct the condition responsible for it. Could any reasonable person expect to rid himself of rheumatic pain as long as rheumatic poison is allowed to remain in the body.

Think of this. It explains the success of Nature's Remedy (NR Tablets) in so many cases where other medicines have failed. Thousands are using NR Tablets every day and getting relief. Why pay five or ten times as much for uncertain things? A 25c box of Nature's Remedy (NR Tablets), containing enough to last twenty-five days,—must help you, must give you prompt relief and satisfactory benefit or cost you nothing.

Nature's Remedy is not only for the relief of rheumatism. It improves digestion, tones the liver, regulates kidney and bowel action, improves the blood and cleanses the system. You've tried the expensive medicines and doctors, now make the real test. You'll get results this time. Just try it. Nature's Remedy (NR Tablets) is sold, guaranteed and recommended by your druggist.

Nature's Remedy NR TABLETS NR
NR Tonight Get a Tomorrow Feel Right 25 Box
—ADV.

Mother Falls Unconscious

"My mother, who is 69 years old, has been troubled with her liver for 35 years. Doctors said she had gall stones. Several times she fell unconscious because of these attacks. Eight months ago I noticed an advertisement of Mayr's Wonderful Remedy in the Toledo Blade and purchased a bottle, which did her a great amount of good. She continued the treatment and has felt entirely well since." It is a simple, harmless preparation that removes the catarrhal mucus from the intestinal tract and allays the inflammation which causes practically all stomach, liver and intestinal ailments, including appendicitis. One dose will convince or money refunded.

Wolff-Wilson Drug Co., Judge & Dolph's 3 Stores, Enderle Drug Co.'s 5 Stores, Cloughly-Koppenbrink, Cloughly Bros.' 2 Stores, Cloughly-Brown, Fauler Drug Co.'s 4 Stores, Johnson Bros.' Drug Co., H. J. Landers, Carondelet, Mo., and druggists everywhere.—ADV.

Eatmor

Cranberry Jelly is fine for breakfast.
Spread it on hot bread, toast, or pancakes.
Economical and delicious.

Cranberries

MONSANTO Saccharin

Carry your sweetening in your pocket

2 boxes for 15c

Equivalent to 3 lbs. of sugar—100 tablets to a box—one tablet equals a lump of sugar—500 times sweeter than sugar.

Fifteen tablets dissolved in half cup of warm water equals the sweetening power of a teacupful of sugar.

Sold by Grocers and Druggists

SMITH BROTHERS'

S. B.
COUGH DROPS
Put one in your mouth at bedtime

"ROADS OF DESTINY" A REMARKABLE DRAMA

Florence Reed Grapples Emotions in Play of Power, Intelligence and Imagination.

By RICHARD L. STOKES.

CHANNING POLLOCK'S dramatic allegory, "Roads of Destiny," which began a week's engagement last night at the Shubert-Jefferson, dares to obtrude nothing less than an idea upon a public which, according to the usual practice of our playwrights, is supposed carefully to pack its cerebral faculties away before starting for the theater. It ventures to harrow with violence and tragedy sensibilities which, by the same theory, can endure no pang more vehement than a timid plaintiveness. It has the valiancy, amid a visitation of musical comedies and farces, to address itself with power and sincerity to the brain, the heart and the imagination.

And did the big opening night audience resent this challenge to its higher appreciation? By no means. Its response was not the affable, tolerant patter of hands which greets the burlesque dancer, the shrill prima donna or the perspiring buffo. Instead, there was heard that strong and unmistakable diapason which sounds in a crowd only when its feelings are actually stirred. And genuinely moved they were, not only by the play itself, but by the poignant emotional vitality in the art of Florence Reed, and the scarcely less telling acting of her leading man, Malcolm Williams.

The idea presented by the drama was that of fate, recognized by the ancient Greeks, most Oriental nations and some Christian theologies as the commanding agency in human affairs. The moral is that however puny man may rebel against his kismet, however superbly he exerts his own will, and whatever road he seems to elect, the same inescapable lot awaits him at the end.

Adapted From O. Henry Story.

The general construction of the action is adapted from a fantasy by O. Henry, with the same title as that of the play, in which is afforded a glimpse of the romantic charm, the serious irony and the vigorous reflective powers which lay behind his comic mask. The scene is laid in France, and the hero is David Mignot, a village poet. In a series of tableaux David is shown attempting to order his own destiny. He takes the road to the right, he takes the road to the left, and he takes the road which brings him back home. In every case, as was preordained, he meets death—and death by a bullet from the pistol of the Marquis de Beaupertuys.

In the play the characters and places are Americanized, and in one essential instance the plot itself is radically transformd. David Mignot was the victim of selfish and deceitful women whom he loved and for whom he died; his American counterpart, David Marsh, is saved by the devotion of women who love him and who die for him. It would never do for a present-day playwright to admit that any woman, outside the vampire screens, could possibly be wicked and treacherous, and besides, there must be a happy ending for the hero. The change makes the chief feminine part more sympathetic, but it is fatal to the hero, who is exhibited time after time in the act uttering a ruthless "No!" to fondly wooing women.

In a prologue, David Marsh, a young farmer at Bethany, Nebraska, is shown with his despicable brother, Lewis, and Ann Harley, whom they both love. David, who is by way of being a poet, saves his brother from suicide and surrenders Ann to him. He determines to set forth into the world where such tragedies do not happen. As he dozes, the voice of Fate, intoned by Miss Reed behind the scenes, admonishes him in a chant that would be twice as effective if cut in two that Lewis is foreordained to die by the pistol which David wrested from him, and that the latter is predestined to win success only through the death of someone who loves him.

From Alaska to Long Island.

The first scene is laid in a gambling hell in Alaska, where Rose Le Claire (Miss Reed) is operating a crooked roulette wheel for "Spider" Lewis, owner of the resort. She is in love with David Marsh, who has invented an electric device for use in mining, and needs $600 for the trip to Washington to secure his patent. Rose, knowing her passion to be hopeless, nevertheless persuades David to play the wheel, and manipulates it so that he wins. "Spider" Lewis, crazed by jealousy as well as by his losses, murders Rose with a frightful oath, while outside chime the bells of the sleigh which bears David and "the other girl" away to fortune and happiness.

In the second scene we are shown what would have happened had David taken the road to the east instead of the west. The curtain rises upon Grantland Lewis' country house on Long Island, where a party is celebrating the success of an automobile device invented by David. It appears that Lewis, a wealthy satyr, has been persuaded to finance the preliminary experiments only because Rosetta Clare, out of love for David, has consented to spend a day with the millionaire. The latter now refuses to permit the device to be manufactured unless the day is extended to the whole summer. The girl consents, and the contract is delivered which will raise David from ruin to wealth. Lewis stands gloating over his triumph, when a shot is heard. Rose has killed herself.

Each Act Has Murder or Suicide.

In the final scene is portrayed what happened in reality when David decided to remain at home, instead of taking the road either east or west. Two years have passed since the prologue, and Lewis Marsh is married to Ann Harley. David has invented a harvester, and has sent his brother to Washington to patent it. Lewis returns with a report that every feature is covered by previous patents. In reality, he

Continued on Next Page.

BAYER

Genuine Aspirin
The safety "Bayer Cross" is on every genuine Tablet and on every Bayer package!

PAIN

Proved Safe by Millions for Pain! Pain!

For Headache, Toothache, Neuralgia, Earache, Colds, Joint Pains, Rheumatism, Pains! Aches!

Safe and Proper Directions are in each Bayer package.

Bayer-Tablets of Aspirin

Boxes of 12 tablets—Bottles of 24—Bottles of 100—Also Capsules.
Aspirin is the trade mark of Bayer Manufacture of Monoaceticacidester of Salicylicacid
—ADV.

You'll Gain A Whole Month's Interest If You Open a Liberty Savings Account

On or Before **NOVEMBER 5th**

$1 Will Start You—Open Mondays to 6:30 P.M.

LIBERTY BANK of ST. LOUIS
J. L. Johnston—President
Broadway and Pine

5c CAR FARE at PENNY & GENTLES

To Help You Reduce The High Cost of Living

Tomorrow, Tuesday only, with every purchase of $2.00 or more we will sell you street car tokens at 5 cents each, limit of 10 to a customer. In addition, we offer 22 money-saving items of the things you most need. 'Twill pay you well to visit this store tomorrow. Lest you forget—

WE GIVE AND REDEEM EAGLE STAMPS

Shoes
Easy Military or High Heel Styles. $7 Values.
Choice of two-tone combinations, solid colors or black leathers, high or military heels; sizes 2½ to 8, at
$4.95

$4.95

Penny and Gentles
BROADWAY & MORGAN ST.

Silk and Satin Dresses
One-day sale of women's beautiful Silk and Satin Dresses. All the wanted shades. Women's and misses' sizes .....
$12.98

$15 & $18 Coats
New Winter Coats in various belted styles, with large collars. Made of late materials and plush,
$12.98

$3.50 Serge
50 inches wide, splendid firm quality, all-wool, spot-proof Serges in light or dark navy, brown, dark green, plum, etc. Shrunk ready for your patterns. At, per yard, only.....
$1.98

69c Hosiery

Children's ribbed Hose, wide and narrow ribs; made of two-thread yarn, reinforced heels and toes; extra strong. Pair..
49c

Velvet Bags $1.98 Value
Just received; black, navy and brown, soft, silk-finish velvet, with bright silver frames; plain or engraved; chain handles, mirror and tassel.
$1.59

39c and 45c Challies
Yard-wide, dainty soft printed Challies, large floral and Persian patterns; also dainty buds and sprays, yard.....
25c

SILK LISLE Hose

59c
Women's silk lisle Hose, black, white, gray and cordovan; semi-fashioned.

29c Towels

Heavy hemmed Huck, bright red borders; size 18x36. All perfect. Special sale price Tuesday, each,
21c

50c Winter Dress Goods
36-inch woolnap Suitings, cheviots, mixtures, pin checks, plaids, stripes, etc., for men's shirts, boys' waists, etc., yd....
25c

$2.50 Gowns at $1.79
Women's Flannelette Gowns; cut full, well made; good assortment.

$8.98 O'Coats

Boys' Overcoats and Mackinaws for Tuesday; heavy mixtures and tweeds, full belted styles; sizes up to 10 years,
$6.98

$5.00 Bed Comforts
Extra large size, covered with good quality Silkoline, filled with best white corded cotton,
$3.98

Gigantic Sale, 500 Velvet Shapes
Of good quality velvet, newest styles, in black and all desirable colors.

$1
TRIMMINGS Beautiful fancies and ornaments..... 39c

Bed Spreads
$3.98 Value
Extra heavy; scalloped and cut corners; size 78x88.
$2.98

Kid Gloves
$2, $3 Value

Imported lightweight Kid Gloves; all sizes; color black, two-clasp, overseam sewn; slight seconds.
$1.10

NEPONSET Waterproof
Neponset Floorcovering is made with the wax-finished back, making it absolutely 100% waterproof; patterns are baked on; will wear as long as any other printed Floorcovering; special square yard.....
59c

$12.98 Felt Mattress
Genuine All-Felt Mattress; full weight; 45 pounds; heavy rolled edge; covered in good quality ticking; special,
$9.75

Wall Paper
30-inch plain Oatmeal Papers, in all the desirable colors. Regular 20c grade. Per roll.....
9½c
10,000 rolls of new Wallpapers, in medium and dark colors. Patterns suitable for the best rooms, and wide range of patterns to select from. These papers must be closed out at this sale. Per roll,
4c, 7c, 9c and 12½c
All papers sold only with borders. Bring size of room and don't miss this sale.

$3.75 Blankets
Pair,
$2.98

Gray, tan or white, cotton fleeced; blue or pink striped borders; double bed size.

Girls Mother Poisoned in Orphanage.

DETROIT, Nov. 3.—Five-years-old Edna and six-year-old Shirley Lulkart, daughters of Roy Lulkart who were poisoned by their mother some weeks ago were placed last night in a home for orphans

5 MORE DAYS LEFT

A Tire For $1

This Sensational Offer Includes Guaranteed Tires Only!

NEW CASTLE
MILLER
McGRAW
SPEEDWAY
STANDARD 4
DIAMOND
(ALL FIRSTS)
FIRESTONE FISK FEDERAL
AND MANY OTHER (SECONDS)

We believe this offer to be unprecedented and we are making it only because we want to begin the month of November with record sales.

TODAY AND ALL THIS WEEK STORES OPEN TILL 10 P. M.

Tuesday, Wednesday, Thursday, Friday and Saturday are the sale days. Come by all means. There will be crowds, but it will pay you well, for you save almost the entire price of a tire and tube.

FOR EXAMPLE: The regular retail price for a New Castle Tire, size 30x3, is $15.20 and the regular retail price for a Tube, size 30x3, is $3.48. If you buy one of each at these prices we give you an additional tire for $1.00 and an additional tube for $1.00. The same applies to other makes and all sizes of any tire or tube we carry in stock.

ONLY TWO TIRES AND TWO TUBES WILL BE SOLD TO EACH CUSTOMER

Tire Prices Are Going Up

An increase of probably 15% will become effective in the very near future. Therefore it is decidedly to your advantage to buy NOW for future use.

MAIL ORDERS: In order to accommodate our host of out-of-town friends who may not be able to attend the Big Dollar Tire Sale, we have arranged to accept mail orders. In ordering specify size; give first, second and third choice as to make of tire, and enclose at least $5.00 deposit, balance to be shipped collect. Money will be refunded if you are not entirely satisfied on receipt of goods.
THIS MAKES YOU JUST AS SAFE AS IF YOU SELECTED YOUR OWN TIRES.

We Make Deliveries on All Phone Orders

ST. LOUIS TIRE & RUBBER CO.
3024 Locust Street,
St. Louis, Mo.
Bomont 3024 Central 2904

Music Week, Nov. 4th to Nov. 11th

The Apollophone Plays Record or Roll or Both!

"Give a Thought to Music"

A WONDERFUL invention, combining Player-Piano and Phonograph in one case.

You can play it as a Player, or as a Phonograph, or, greatest of all, PLAY BOTH TOGETHER. You can have a world-famous artist sing for you with yourself as accompanist.

Mere words cannot begin to tell you what a marvelous accomplishment the Apollophone is. Come in and let us demonstrate it to you. You'll be interested.

Kieselhorst Piano Co.
—ESTABLISHED 1879—
1007 Olive St.
"For 40 Years the Reliable Music Store"

LISTEN LESTER, BEFORE YOU PAY OUT YOUR $2.75

Ada Mae Weeks, Moved From Chorus to Near Stardom, Makes Play Worth While.

By H. H. NIEMEYER.

IF the Fair Price Commission, which has just announced the maximum price for prime kidney beans and smoked salmon in St. Louis would turn its attention to the high cost of musical comedies to the ultimate consumer, "Listen Lester" which came to the American Theater last night, should get its first attention.

Prime seats at the American this week retail for $2.50, plus 25 cents war tax and several hundred customers, who failed to get into line early enough were turned away from the big playhouse last night, all of them willing and anxious to pay the high prices. Whether or not the demand will keep up throughout the week remains to be seen but at all events $2.75 is a lot of money to pay for a show of the caliber of Listen Lester.

The $2.50 sale of seats for musical comedies now seems to be an established fact. Let it be understood that there is no attempt made here to draw an analogy between canned prime kidney beans or smoked salmon and musical comedies in general, or "Listen Lester" in particular. The two fields frequently, although not always, are widely separated.

All in Cast Dancers.

The plot involved in the canning industry and in the process of smoking salmon is certainly more complicated than that of "Listen Lester." There is not much known of the music which accompanies the canning and smoking businesses but if there are any tunes at all they are likely as snappy as those of the show.

But, and here is where the catch comes in, "Listen Lester" has Ada Mae Weeks, who a short time ago was a chorus girl in the "Follies," and Miss Weeks comes pretty close to making the show worth the present high prices. She has youth and grace and beauty and does some wonderful acrobatic dancing which is a delight to the eye. Occasionally she forgets herself and sings, but this is quickly forgiven when she breaks into a dancing number. All of the cast can dance, as a matter of fact, and they do it most of the time. Then there is one young woman who can really sing and a quartette which can make more noise than any other four singers on the stage today. The basso of this aggregation, who looks for all the world like Irvin Cobb, has a really remarkable voice.

Plenty of Bright Lines.

"Listen Lester" starts off with a rush and the fast pace keeps up throughout the first of the two acts. Later on it slows down considerably but there are plenty of pretty girls, notably, after Miss Weeks, Marguerite Francisco, who plays the role of a would-be blackmailer about whom the plot, such as it is, hinges. Then there is Fred Heider, an exceedingly agile comedian, and Joe Brown, who, as Lester Lite, a hotel porter, is required to do little more than look funny, which he does well.

What "Listen Lester" really needs is some tuneful music and good lyrics. That combination, however, would insure the success of almost any other show. The piece abounds in bright lines which are pitchforked into the performance and do not come out of the situations, but the laughs and little Miss Weeks, elevated, properly, from the chorus to near stardom, make "Listen Lester" worth while if not worth $2.75.

At Busy Bee Bake Shops Tuesday. Tutti Frutti Layer Cake, 45c each.—Adv.

"ROADS OF DESTINY" WITH FLORENCE REED, REMARKABLE DRAMA

(Continued From Preceding Page.)

has sold the device for $2000 in order to pay blackmail to a rascally preacher, who has discovered his escapade with a village girl. The girl, Rose Carter, has become half-witted over the desertion of her lover, and by accident has found shelter at the Marsh homestead. When Lewis repudiates her, she murders him, and thus opens the way for the happiness of David and Ann. Lewis is dead by the preordained pistol, and fate has executed its decree that David could find success only through the death of one who loved him—as his brother did, despite his weak villainy.

The device of construction followed is, of course, that known in music as the theme with variations, in which it is sought to obviate the monotony of the material by the variety with which it is treated. So that, although the situations of the various tableaux and even the spoken words repeat themselves, there is opportunity for a great variety of character acting. Miss Reed is first a tough French girl in a gambling resort, then a society girl on Long Island, and finally an idiot drudge in a country town. Williams is a farmer, a professional gambler, a cultivated but evil millionaire, and finally a farmer. The other characters undergo similar changes.

Miss Reed's Impressive Acting.

Miss Reed, in these various roles, vindicates her title to rank among our best emotional actresses. She has pathos which never grows maudlin, vehemence which can rush to the verge of violence and never overstep it, and passion that can be frantic without tearing itself to tatters. The construction of the play provides her with three climaxes instead of one, and each is splendidly realized.

As Rose le Claire, she was equally convincing in the tenderness with which she wooed her unresponding lover and the defiance with which she challenged the jealous gambler to kill her. As Rosetta Clare she had to display a rapid shifting of emotions. Most touching was her joy when David proposed to marry her, and most poignant her grief on discovering that he was moved only by [illegible] duty. But her height in this scene was when, under her bargain with the millionaire, she had to tell David that she was jilting him because he was ruined. Her combination of sobs and cynical laughter, her valor in lying, her despairing, but sacrificial love, all were expressed with a power that could have none but a tragic ending. And finest of all, perhaps, was her portrayal of the mad girl, now pleading in pitiful accents with her base lover, and now, after killing him, reeling across the stage in peals of maniacal laughter.

A compliment may be given to Emily Callaway as Ann Marsh, for a moment's vivid acting in the final scene. Other parts are capably taken by Calvin Thomas as David, Harry Leighton, William Belfort, Harry Jackson, Edwin Walter, and Frank Horton.

MURPHY'S OIL SOAP
"CLEANS EVERYTHING INJURES NOTHING"
Food for the Skin and Varnish
The Phoenix Oil Co.
Cleveland, O.
"Thank You Jerry"

For Colds or Influenza and as a Preventative
Take
"Laxative Bromo Quinine Tablets"
Be sure you get the Genuine
Look for this signature
E. W. Grove
on the box. 30c

Paul's Pure Gooseberry Jam. Serve with Cold Roast Lamb.—Adv.

THREE RIVERS STILL FALLING

Meramec is Back in Banks at Valley Park With Stage of 19 Feet.

The Mississippi, Missouri and Meramec rivers continued falling in the last 24 hours, the latter now being back in its banks at Valley Park with a stage of 19 feet.

The Mississippi stage at 7 a. m. was 18.1 feet, a fall of 1.9 feet since yesterday morning, and the stage of the Missouri at St. Charles was 20.5 feet, a fall of 1 foot since yesterday.

The Weather Bureau forecasts a continuance of the falling waters, as there is no indication of heavy rains.

DIAMONDS, WATCHES ON CREDIT. Loftis Bros. & Co. 2d floor, 308 N. Sixth Ave.

Remember Tonsiline

TONSILINE is the National Sore Throat Remedy—it is sold in every State in the Union. Most people buy a bottle occasionally because most people occasionally have Sore Throat. They buy it for the prompt, welcome relief it brings to sufferers from this malady. You can forget Sore Throat if you will only remember TONSILINE and get the bottle NOW that waits for you at your druggists.

Look for the long necked fellow on the bottle when you get it.

35 cents and 60 cents. Hospital Size, $1.00.

Adv.

COME THROUGH THE WINTER FEELING FINE

Pure Herb Tea Keeps You in Good Shape.

Influenza, Sore Throat, Pneumonia and other deadly diseases follow constipation.

Keep liver and kidneys active with the old family remedy, Schoenfeld Kidney and Liver Tea, known for forty years as a reliable system regulator. Get a 25-cent package at any drug store, and prepare it like the ordinary tea.

A cup as needed will give surprising results.—ADV.

New York
Boston
Brooklyn
Newark
Syracuse
Rochester
Philadelphia

Bedell

Milwaukee
Pittsburg
Cleveland
Chicago
Detroit
Bridgeprot
St. Louis
To Open

Washington Avenue at 7th Street

November Sales in Full Blast

Make Your Selections Early in This Most Important November Event

Sale Luxurious Fur Collar Coats

Actual $55 & $65 Values

$49.75

All the distinctiveness of style—all the refinement of character, all the glory of rich, soft fabrics, that you see in higher cost coats; hundreds of them—each smarter than the last. These values will electrify the town.

Cascade Bolivias — *Silk Seal Plush*
Fine Silvertones — *Normandy Mixtures*
Wool Velours — *Tinseltone*
Fine Polo Cloth — *Caladonia*

Ultra smart shawl and snuggle-in collars of fine quality genuine furs, including natural raccoon, skunk, opossum, nutria beaver, taupe nutria, French sealine. Fashioned with full flared backs, semi-crossed and yoked backs, kimono and dolman sleeves.

This sale certainly constitutes the best November news. We recommend that you come early and take full advantage

To Quicken the Interest of Our Friends We Also Offer for November Sale—

High-Grade Fur-Trimmed Suits

Actual $35.00 & $40.00 Values

$23.50

These exceptionally handsome and modish Suits have been assembled from regular high-priced assortments and offer values that are most unusual. Embracing a gratifying diversity of strictly tailored and novelty styles for every occasion.

Fine Oxfords — *Wool Velours*
Cheveronas — *Check Velours*
Novelty Mixtures — *Yalama Cloth*
Silvertones — *Fine Tweeds*

Many are plain tailored with long jackets and neat tailor stitching and braid trimming. Flared back models, modified Norfolk effects, outing models. All colors—navy, black and new browns.

No Charge for Alterations

Remember the additional savings of $5 and $10 which this famous Bedell policy offers. Your alterations are executed here only by expert tailors and fitters.

Largest Cloak and Suit House in the World—& Still Growing

WEIL TUESDAY SPECIALS

From this Quarter-Million-Dollar Purchase Sale that will forcibly demonstrate the wonderful savings that are possible here!

Boys' Extra Quality MACKINAWS AND OVERCOATS TUESDAY AT $8.95

Handsome new belted waistline Mackinaws in the plaid effects and about 150 heavy Universe School Overcoats, in the newest novelty materials—every one made to give real warmth and service—sizes up to 18—Tuesday, $8.95.

Boys' Heavy Pure Wool Blue Serge Suits Tuesday at $10.95

Unusually well made and finished—nifty waistline models that can be worn with or without belt—full lined knickers—sizes 6 to 18—Tuesday at $10.95.

Boys' Knickers

Sturdy cassimeres in neat patterns and sizes 6 to 18—Tuesday at.... $1.33

SUITS!

The Fine quality kind that others sell at $40 and $45! TUESDAY AT $33.50

MEN! YOUNG MEN! You will appreciate the fine hand tailoring, the pretty flannel, cassimere worsteds, velour and Scotch materials, the sturdy mohair and silk lining and the stylish swing of these classy garments the minute you try one of them on.

Overcoats!

Fine quality black kersey Overcoats with the dressy black velvet collars—satin lined—worth $35—Tuesday at..... $29

MEN'S WORSTED PANTS AT $3.95

Just the Pants for business or dress wear—sizes 28 to 50 waist!

Men's Wool Serge Pants

Heavy Winter weight Pants of genuine pure wool blue serge—Tuesday at $5.95

Young Men's Blue & Green Flannel Pants

Nifty models—cuff bottoms—good deep shades that will match most any coat—all sizes in these 2 colors, at..... $6.95

WEIL CLOTHING COMPANY
N. W. CORNER EIGHTH & WASHINGTON

Gain
his Interest
pen a
gs Account
MBER 5th
Mondays to 6:30 PM
K of St. Louis
President
d Pine

RE
ES
of Living
ll sell you street car
r 22 money-saving
e tomorrow. Lest
AMPS

5 & $18
oats
nter Coats in va-
lted styles, with
lars. Made of late
s and plush,
12.98

39c and 45c
Challies
rd-wide, dainty soft print-
Challies, large floral and
rsian pat-
ns; also
nty buds
d sprays,
d..... 25c

2.50 Gowns
$1.79
o men's
annelette
wns; cut
l, well
de; good
ortment.

Bed Spreads
$3.98 Value
Extra heavy; scalloped and cut corners; size 78x88.
$2.98

3.75 Blankets
Pair,
2.98
y, tan or
e; cot-
fleeced;
or pink
ed bor-
; double
size.

Spain Plans for Equal Suffrage.

By the Associated Press.

MADRID, Nov. 3.—The Council of Ministers is studying the reform of the electoral law of Spain. The project under consideration includes woman suffrage.

—for your dinner tonight

Quick-Maid Soup

15 Minutes—15 Cents

Seven Varieties—
Chicken, Vegetable, Celery, Onion, Pea, Bean, Beef Bouillon with Rice

The Gimmes Come Home Hungry

That after-school appetite is easily and *safely* appeased with fresh Holsum Bread. It's all wholesome food, thoroughly baked. Delicious. The wax-sealed wrapper insures absolute cleanliness.

Your kiddies will thrive on Holsum Bread.

HEYDT BAKERY SAINT LOUIS
AMERICAN BAKERY CO.

We ship daily to live dealers from the Gulf to the Lakes.

Holsum Bread

Join the First and Grow Strong!

First Missouri Field Artillery
First Missouri Infantry

These organizations offer the sorts of recreations that make a man fit. Drill once a week; indoor and outdoor rifle ranges; pool, bowling, basketball and the city's finest swimming pool.

Maneuver grounds being planned on the Meramec river include several hundred acres, with provisions for tennis, boating and other outdoor sports.

To be a member of the National Guard is to be a member of St. Louis' most famous organization.

Quarters open every night from 7 to 10 o'clock and Sunday afternoons. Eligibles are all men between 18 and 45 years of age, and 5 feet 5 inches or over in height.

Artillery Armory
Grand and Hickory

Infantry Armory
Grand and Market

MELODRAMA HAS LEAD ON WEEK'S MOVIE BILL

"Hearts of the World" Is Featured at Six Local Theaters.

An American and a Frenchman fight for the love of the Swedish stepdaughter of a Scotchman in "The Wolf" at the Liberty Theater, and, although Earle Williams is presented as the star, Jane Novak, a St. Louis contribution to the movie drama, carries off the honors. She is seen to better advantage in "The Wolf" than in any of her previous roles.

The scenes are laid in California and the work of the photographer is the best part of the production. Robert MacKim, as "The Wolf," presents one of the most repulsive characters seen in a long time. He is so wicked that when he is finally stabbed to death and pitched into a raging stream the audience applauds with relief.

Williams, as Jules Beaubien, Hilda MacTavish's successful suitor, is French only in his accent. Otherwise he is a typical American hero. The leading character role is acted by George Nichols, who, as Andrew MacTavish, is a genuine hard-hearted stepfather.

Gladys Brockwell in "Chasing Rainbows" will be added to the program tonight and during the rest of the week.

An interesting Alaska picture on view here is "The Girl From Outside," which opened for a week's run at the New Grand Central yesterday. This is a dramatization of one of Rex Beach's best stories of the far North. The leading characters are all youthful and they do many things which young persons who seek their fortunes in a far country might be expected to do.

The plot turns about the adventures of a young girl whose father has died on the ship that was taking them to Nome. She arrives a friendless orphan and strangely enough her protectors against many pitfalls in that rough mining community are five young crooks. There is a suggestion of the leading motive of "The Miracle Man" in the way association with the girl brings about the regeneration of all the crooks.

David Wark Griffith's great feature film, "Hearts of the World," opened yesterday at the Kings, Royal, Shenandoah, Juniata, and Grand-Florissant, and goes on today at the Lindell. While it has had long runs here at advanced prices, this is its first showing here at the regular rates. All of the houses showing this big attraction were crowded yesterday afternoon and last night. In the cast are Lillian and Dorothy Gish, Robert Harron, Ben Alexander and George Fawcett.

Charles Ray has a most amusing medium of its kind in "Crooked Straight" which opened at the West End Lyric yesterday. In this play it is necessary for "Charlie" to depart from his small-town traditions and temporarily become a hold-up man and a safecracker, but he quickly repents and when the climax is reached his expert knowledge of safe locks is used to a good purpose. Another feature on the bill is Ben Turpin in the Mack Sennett comedy "Salome vs. Shenandoah."

A feature out of the ordinary at Leow's Garrick, a combination picture and vaudeville house, is a film presentation of a noted stage success, "The Thirteenth Chair." It will run up to and including Wednesday.

For Colds or Influenza

And as a Preventative, take Laxative Bromo Quinine Tablets. Look for E. W. Grove's signature on the box. 30c. —Adv.

NEGRO ACCUSED OF ASSAULT BURNED BY MOB IN GEORGIA

Macon Mob Fires 50 Shots Into Body After Black is Identified by White Woman.

By the Associated Press.

MACON, Ga., Nov. 3.—Paul Jones, a negro, accused of attacking a white woman near the site of Camp Harris yesterday afternoon, was burned to death by a mob at the scene of the crime shortly after midnight.

The negro was arrested by two Deputy Cheriffs, but the mob quickly formed and compelled the officers to take refuge in a box car. Sheriff Hicks, learning of the plight of his deputies, went to the scene and was permitted by the mob, which numbered a thousand or more, to take the negro to the home of the woman for identification. When she identified him the crowd seized the negro and fired 50 or more bullets into his body, after which it was saturated with gasoline and burned. The negro was still alive after this burned off and more gasoline was applied.

At Busy Bee Bake Shops Tuesday.

Tutti Frutti Layer Cake, 45c each.—Adv.

PASTOR FOR 14 YEARS RESIGNS

Dr. McCreary of Hamilton Avenue Christian Church to Go East.

The Rev. L. W. McCreary, for more than 14 years pastor of Hamilton avenue Christian church, Hamilton and Julian avenues, tendered his resignation to the congregation with the announcement that he is to become secretary of the Church Federation of Baltimore, Md. The congregation received the announcement with regret and stated that not one member would willingly vote for its acceptance.

Under Dr. McCreary the present edifice was built in the first year of his pastorate, when the church was at Hamilton and Plymouth avenue. The membership has increased from 85 to 700 in 14 years. 1426 members having been taken in in that period.

This is

RED CROSS WEEK

So give your Dollar promptly, willingly, gladly. Don't let our wonderful Red Cross be crippled for lack of funds in its glorious work during 1920.

Calamities, such as fires, floods, storms and epidemics, do not confine themselves to any one section, city or neighborhood. YOUR turn may come next. YOUR property may be destroyed. YOUR family may be in urgent need of quick aid, just as were hundreds of people recently at Corpus Christi. And that aid was extended by the Red Cross without delay. Almost before the storm had passed, the Red Cross machinery was in active, methodical, capable operation.

That's the way it is done. Every dollar membership will ease the throb of pain or misery in some human breast, somewhere, sometime.

There is no charity on earth more practical or more worthy than the Red Cross.

Wear the button proudly—it typifies one of the most universally beloved organizations in the world. Ask every member of your family to join, ask your friends, your neighbors, your employes and associates. Put the Red Cross membership flag in your biggest front window. Give both your dollar and your enthusiastic help, for

This Is Red Cross Week!

FULLER twisted-in-wire BRUSHES

Are Obtainable only from Authorized

Fuller TRADE MARK HARTFORD

Representatives who wear a Fuller Button

Look for it

This Genuine Fuller Brush FREE

To all who receive a Gift Brush Certificate from one of our representatives

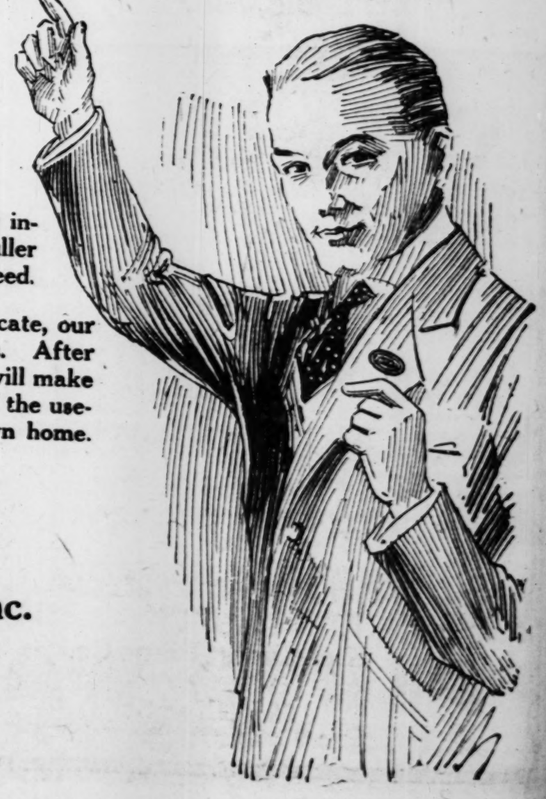

All Fuller Brushes are especially designed to lighten and brighten your housework. Their unique construction—twisted-in-wire—and their high quality insure exceptional durability. There is a Fuller Brush for every household and personal need.

If you have received a Gift Brush Certificate, our representative will call within a few days. After presenting you with your FREE brush, he will make an interesting and helpful demonstration of the usefulness of Fuller Brushes right in your own home.

Genuine Fuller Brushes may be identified by the Fuller Trademark, your guarantee of quality

FULLER BRUSHES, Inc.
Hartford, Connecticut

Local Sales Office

City News in Brief

ANNOUNCEMENTS

RECOMMENDATION OF THE JOINT council of the Associated Engineering Societies of St. Louis that the amount of the item in the proposed municipal bond issue for river and rail terminals in connection with the municipal bridge be increased will be acted upon at a meeting of the associated societies Wednesday at 8:15 p. m., at 3817 Olive street. The meeting is under the auspices of the Engineers' Club of St. Louis. Clinton H. Fisk, formerly a Major in the construction division of the Quartermaster's Department, will give an illustrated talk on the construction of the second largest building in the world, the "Army Supply Base," Boston.

MERLE E. SIDENER, CHAIRMAN OF the National Vigilance Committee of the Associated Advertising Clubs of the World, will tell of the fight that is being waged throughout the country for "Truth in Advertising," at the luncheon of the Advertising Club at Hotel Statler tomorrow at 12:45 o'clock. His subject will be "Insuring the Greatest Asset in Business."

THE FIRST MEETING OF THE CITIZENSHIP School of the Twenty-fourth Ward, under the auspices of the Missouri League of Women Voters, will be held Thursday at 8 p. m. in the George Dewey School, Clayton and Central avenues. There will be other sessions on the following dates: Nov. 13 and 20 and Dec. 4 and 11.

BISHOP JOHN L. NUELSEN, METHODIST Episcopal resident Bishop of Europe at Zurich, Switzerland, will speak this evening at Salem Methodist Episcopal Church, Page boulevard and Penrose avenue. He has had charge of all Methodist work in Europe for the last eight years.

COL. C. E. FREEMAN OF JEFFERSON Barracks will address the Cleveland Hi-Y Club tonight at the home of Dr. Emmett W. McBratney, 6825 Virginia avenue. The meeting will be under the direction of the Carondelet Community Y. M. C. A. The growth of the community work in Carondelet has caused the officials to consider the leasing or purchase of a building as a center for the work. Prominent men and churches of the district are backing the program.

LOUIS H. EGAN, VICE PRESIDENT AND general manager of the Union Electric Light and Power Co., will speak on the proposed change in rates for electric lighting at the weekly luncheon of the St. Louis Electrical Board of Trade at Hotel Statler tomorrow. H. N. Goodell, manager of the Western Electric Co., will be chairman of the meeting.

POLICE ITEMS

POLICEMEN ARE SEEKING A YOUTH who is again reported selling crucifixes about the city, claiming to represent the St. Rita Society, a Catholic organization, which has denounced him before. Mrs. C. H. Bell, 2800 North Union avenue, reported having been swindled out of $3.50. The youth claimed to be selling an aluminum crucifix for that price and she ordered one sent to relatives in Sterling, Colo. When the crucifix was not delivered, she made an investigation and learned the youth had no authority to represent the society.

MISCELLANEOUS

AN INFANT GIRL WAS FOUND IN A room at the Alamac Hotel, Fourteenth and Chestnut streets, last night, after a woman about 35 years old, who had registered at the hotel earlier in the day, had abandoned it in the room. The baby was taken to the city hospital. The woman registered from a small town in Tennessee.

JAMES HARRISON, 60 YEARS OLD, 5902 Easton avenue, Democratic Precinct Committeeman from the Twenty-seventh Ward, died yesterday at St. John's Hospital of kidney trouble. For many years he was a member of the Police Department.

H. E. MYERS OF CHICAGO, WHO WAS general secretary of the convention board of the thirteenth annual convention of the Associated Advertising Clubs of the World, held in St. Louis in 1917, has joined the John Ring Jr. Advertising Co. in the Victoria Building.

GERALD H. SHIVELY, 10 YEARS OLD, Cape Girardeau, Mo., residing with his parents at the Marquette Hotel, and Mrs. Laura Schneidt, 45 years old, a widow, of 206 North Eighteenth street, were bitten last night by a dog belonging to Morris Benson, a grocer, of 1808 Olive street.

Paul's Pure Gooseberry Jam. Serve with Cold Roast Lamb.—Adv.

Marriage Licenses
Births Recorded
Burial Permits

MARRIAGE LICENSES.

George L. Martin ..... Nashville, Tenn
Ruth L. Henges ..... 4761 Cote Brilliante
Edward H. Higby ..... Newburg, Mo
Mrs. Lonana Burs ..... 4604 South Grand
James I. Hopkins ..... 3840 Easton
Ima L. Foster ..... 1820 N. Grand
Frank E. Tencate ..... Pittsburg, Pa
Mrs. Louise H. King ..... 5936 Maple
Albert Wagner ..... Danville, Ill
Mrs. May Hall ..... Kansas City, Mo
Roy Cumberland ..... Kansas City, Mo
Minnie McFarland ..... 2855 S. Broadway
Henry Hartman ..... Benton, Ill
Nettie Loman ..... Benton, Ill
Moses Henry ..... 815 S. Ninth
Mrs. Dora Dean ..... 815 S. Ninth
Arthur Frazier ..... 1331 Chestnut
Mrs. Lucy Berry ..... 1507 Pine
Walter P. Finke ..... Berger, Mo
Alvian Needel ..... Berger, Mo
Benjamin F. Gill ..... 4357 Cook
Lillie Douglas ..... 1020 Whittier
George R. Collenberger ..... Jerseyville, Ill
Jessie L. McFain ..... Jerseyville, Ill
William C. Jones ..... 6020A Loretta
Dorothy E. Krietlow ..... 6020A Loretta
William H. Rednour ..... East St. Louis, Ill
Mary E. Dormody ..... East St. Louis, Ill
Walter L. Akes ..... 2930 Locust
Flora I. Cora ..... 4223 Olive
Percy Everts ..... 3943 Olive
Nellie Grey Moore ..... 4103 West Pine
William Bud Harkins ..... 1123 Wyoming
Mabel Buechlein ..... 3013 S. Seventh
Talbert Wilson ..... 2636 Lucas
Vinnie Ford ..... 1119 Whittier
Oliver Logan Guion ..... Collinsville, Ill
Grace Ellen Parmley ..... 2408 N. Vandeventer
Wendell N. Dury ..... 3837A Laclede
Margaret E. Sahrman ..... 7102 Canterbury
Charles D. Penn ..... 1419 Clara
Dorothy A. Ehrig ..... 5938A Cote Brilliante
Anderson S. Watson ..... 3327 Laclede
Laura Jones ..... 3337 Laclede

AT BELLEVILLE.

Andrew Buhr ..... Belleville
Louis Semrau ..... Belleville
Louis Skaer ..... Prairie du Long
Elizabeth Prouse ..... Shiloh Valley
Louis Steinkraus ..... Belleville
Mrs. Nora Paitson ..... Belleville

BIRTHS RECORDED.

BOYS.

H. and R. Youn., 2600 Elliott.
L. and A. Handing, 1309 St. Louis.
C. and G. Huber, 1919 N. 13th st.
M. and E. Lefmann, 4508 N. Broadway.
H. and M. Bassler, 3433 Illinois.
A. and B. Lening, 2715 N. 9th st.
E. and L. Puckett, 1318 Tower Grove.
F. and L. Phips, 6037 Harney.
M. and A. Unger, 8568 Partridge.
J. and B. Hummel, 1808 E. 8th st.
J. and E. Euler, 5217 Alcott.
F. and A. Wiley, 4017 Papin.
E. and G. Vishon, 2516A North Market.
L. and C. Mans, 4459A Farlin.
U. and S. Readmon, 6020 Wilson.
C. and I. Everhart, 1120A Tower Grove.
H. and M. Kaplan, 1118 N. 16th st.

GIRLS.

E. and E. Stanbro, 4330A Papin.
M. and A. Hodge, 4411 Hunt.
A. and C. McElfres, 1323 Vandeventer.
A. and J. Boettcher, 1002 Allen.
F. and F. Zeitz, 1819 S. 8th st.
C. and O. McIntosh, 1621A Hodiamont.
A. and E. Armon, 1423 Bremen.
C. and M. Eckmeier, 1366 Clinton.
H. and M. Scheeran, 2611 S. Compton.
R. and E. Stillwagner, 6701 Scanlan.
A. and E. Engelmeier, 7352A S. 12th.
A. and H. Lloyd, 5248 Kensington.
O. and N. Nelson, 4310 Cook.
C. and R. Morgen, 1600A Hellen.
A. and I. Holschen, 1841 Maiden Lane.
C. and R. Reiter, 3124A Magnolia.
G. and P. Hoge, 5332 Conde.
J. and K. Kahn, 900 S. Vandeventer.
A. and M. Thomas, 5646 Spalding.

BURIAL PERMITS.

George Lazaroff, 22, tuberculosis.
Ethel Meurer, 6 months, 5433 Reber; pneumonia.
H. F. Kelly, 26, 3308A Sullivan; meningitis.
Emile Fischer, 26, 731 Thrush; pneumonia.
Mary Hunt, 55, 3179 Brantner; pneumonia.
Lawrence Nelson, 78, city infirmary; pneumonia.
Maggie Wilson, 50, city hospital; nephritis.
Gueay Trafferf, 6 months, 4157 Westminster; diphtheria.
Virginia Dorsett, 1 month, 2329 Warren; premature.
Charles Murphy, 21, 1116 Park; appendicitis.
A. A. Moran, 56, 2905 S. King's highway; la grippe.
F. P. Hunkins, 69, 4266 Washington; nephritis.
Joseph Baczynski, 15, 1481 Cass; diphtheria.
Lida Williams, 58, 5077 Minerva; apoplexy.
Anna McCluskey, 10 months, 2342 Clark; enteritis.
Bell Jackson, 46, 329 S. Ewing; hemorrhage.
E. J. Lay, 67, 2919 Chippewa; influenza.
George Hensick, 62, sanitarium; abscess.
Theodore Tomelite, 62, 3914 N. 9th; apoplexy.
Tryphena Mosley, 78, 3340A Ridge; myocarditis.
Stanley Mitchell, 3 months, 3245 Geyer; meningitis.
W. W. MacFarland, 85, Masonic Home; cancer.
Amy Kammerer, 84, Masonic Home; myocarditis.
Ida Weiss, 18, 8114 St. Louis; heart disease.
Norma Ondreatte, 7 months, 1720 Edwards; pneumonia.
Anna Burkhardt, 47, 3429 Texas avenue; cancer.

Michigan Navy Beans, 10c per Lb. Extra fine No. 1. 20 other specials. All week. Woolworth's, B'way & Washington.—Adv.

DR. J. Y. BROWN'S BODY ARRIVES

22 St. Louis Physicians Go to Henderson, Ky., to Funeral.

The body of Dr. John Young Brown, who died Thursday at Phoenix, Ariz., reached St. Louis today in a special car which was attached to a train for Henderson, Ky., where the funeral will be held this afternoon.

About 50 St. Louis doctors met the body, and 22 of them went to Henderson to attend the funeral.

PUPILS TO SPEAK FOR INCREASE IN SCHOOL TAX RATE TONIGHT

Meetings Will Be Held at Several Buildings in Preparation for Election Nov. 11.

Several meetings are scheduled for tonight at school buildings in behalf of the proposed increase in the school tax rate, at some of which students will be among the speakers who urge the passage of the proposal to increase the rate from 60 to 75 cents. The election will be held a week from tomorrow, not next Saturday, as was erroneously stated in yesterday's Post-Dispatch.

Pupils of the Clark school, 1220 Union boulevard, will entertain their mothers of the school from 1 p. m. to 4 p. m. today, and their fathers and other men from 7 to 10 o'clock tonight. There will be a mass meeting at the Pestalozzi and Dewey schools at 8 p. m., and a meeting for the patrons of the Clay school will be held at Divoll Branch Library, 1100 Farrar street, at the same hour.

THE KOHN STORES

364 N. Boyle | 5111 Delmar | 5862 Delmar | 276-8 Skinker | 6104 Easton at Wellston

ANNUAL SALE OF CANNED GOOD THINGS
THE PRICES FOR ALL THIS WEEK

Every Can Guaranteed Until Used. All Goods for This Sale Delivered.

PEAS	½ Doz.	Doz.	Case
Richelieu Small Early June	$1.60	$3.00	$5.95
Richelieu Superfine Early June, No. 2 can	1.46	2.71	5:37
Richelieu Telephone, No. 2 can	1.19	2.18	4.31
Richelieu Small Sifted, No. 1 can	.86	1.51	2.97
Flag Brand, Little Gem, No. 2	1.72	3.24	6.43
Sun Set Inn, No. 2 can	.89	1.75	3.45
Plymouth Rock Early June, No 2 can	1.09	1.98	3.91
Princess Royal Early June, No. 2 can	1.40	2.59	5.13
CORN			
Walnut Sweet, No. 2 can	$ .90	$1.80	$2.75
Princess Royal, Country Gentleman, No. 2 can	1.35	2.50	4.95
Richelieu (Maine), No. 2 can	1.54	2.88	5.71
Princess Royal Sweet, No. 2 can	1.43	2.65	5.25
American Lady, No 2 can	1.48	2.76	5.47
Lily of Valley Golden Bantom, No. 2 can	1.54	2.88	5.71
Lily of Valley Country Gentleman, No. 2 can	1.46	2.71	5.37
Richelieu Golden Bantam, No. 2 can	1.54	2.88	5.71
TOMATOES			
Princess Royal, No. 3 can	$1.61	$3.01	$5.97
Richelieu, No. 3 can	1.63	3.05	6.05
Columbus, No. 2½ can	.99	1.88	3.71
Cascade, No. 2 can	.85	1.59	3.13
Pride of Tilghman Puree, 10-oz. can	.30	.57	1.09
La Brea, full 16-oz. tall can	.59	1.14	3.23
Richelieu, No. 2 can	1.05	1.99	3.93
Boy Scout, No. 2½ can	1.90	2.24	4.43
ASSORTED VEGETABLES			
Princess Royal Ex. Small Beets, No. 2 can	$1.35	$2.56	$5.07
Richelieu Spinach, No. 2½ can	1.50	2.88	5.71
Richelieu Spinach, No. 2 can	1.20	2.29	4.53
Richelieu Tiny Stringless Beans, No. 2 can	1.60	3.06	6.07
Richelieu Succotash, No. 2 can	1.50	2.88	5.71
FISH			
Richelieu Columbia River Salmon, No. ½ can	$1.72	$3.24	$6.43
Richelieu Flat Salmon, No. 1 can	2.51	4.82	9.59

BEANS	½ Doz.	Doz.	Case
Flag Brand Lima, No. 2 can	$1.63	$3.06	$6.07
Joan of Arc Kidney, No. 2 can	.87	1.53	3.01
Campbell's Baked, No. 2 can	.70	1.40	2.75
Richelieu String, No. 2 can	1.66	3.12	6.19
Richelieu French Style Lima, No. 2 can	1.57	2.94	5.83
ASPARAGUS			
Delmonte Large White, No. 2½ can	$2.46	$4.71	$9.37
Libby's Large White Peeled, No. 2½ can	3.28	6.35	12.75
Robin Large Mammoth, No. 2½ can	2.75	5.29	10.50
Richelieu Colossal White, No. 2½ can	2.96	5.71	11.37
Riechelieu Colossal White Peeled, No. 2½ can	3.46	6.71	13.37
Delmonte Large Tips, round No. 1 can	1.43	2.65	5.25
Libby's Colossal Tips, No. 1 can	2.60	5.00	9.95
Richelieu Colossal White Tips, No. 1 can	2.87	5.53	11.01
Oval Round, No. 1 cans	1.40	2.59	5.13
Robin Tips, No. 1 can	2.60	5.00	9.95
FRUIT			
Richelieu Loganberries, No. 2 can	$2.28	$4.35	$8.65
Richelieu Bartlet Pears, No. 2½ cans	2.75	5.29	10.53
Richelieu Green Gage Plums, No. 2½ cans	2.25	4.29	8.53
Richelieu Royal Anne White Cherries, No. 2½ cans	2.90	5.59	11.13
Richelieu Blueberries, No. 2 can	1.87	3.53	7.01
Richelieu Red Raspberries, No. 2 can	2.54	4.88	9.71
Delmonte Apricots, No. 2½ cans	2.81	5.41	10.77
Delmonte Pears, No. 2½ cans	3.16	6.12	12.19
Delmonte Royal Anne Cherries; No. 2½ can	3.16	6.12	12.19
Richelieu Pineapple, No. 2½ cans	2.46	4.71	9.37
Richelieu Yellow Cling Peaches, No. 2½ can	2.73	5.25	10.45
Delmonte Yellow Cling Peaches, No. 2½ can	2.72	5.23	10.41
Delmonte Yellow Cling Melbas Peaches, No. 2½ can	2.87	5.53	10.01

KOHN KWALITY KOUNTS

flush! only a water laxative really flushes!

EVERY man and woman from his, or her, own experience, knows that a liquid is required for proper flushing.

No good housekeeper would attempt to "dry clean" her kitchen sink. Experience has taught her the efficacy of water as a flushing agent

Nature itself uses floods of rain, running streams and rushing torrents to prevent stagnation.

Stagnation frequently occurs in the human system where it is known by another name—constipation. The one best way to correct this condition of stagnation, or constipation, in the human intestinal tract is to *flush away* the poisonous waste matter.

Only a water laxative can flush your system completely.

"Dry" cathartics, in the form of pills, tablets, powders, etc., deny you the benefit of this internal bath.

Pluto, on the other hand, is a *water* laxative which flushes away the disease-producing contents of the small and large bowel. It accomplishes this result gently, pleasantly, but *promptly* and *completely*, because it cleanses all the myriad nooks and crannies of the intestinal tract.

Pluto Water, being a saline physic does not disturb the system like many vegetable purgatives, such as cascara sagrada and castor oil. Pluto Water is bottled at French Lick Springs, Indiana, and is a recognized curative agent for kidney, liver and stomach troubles, rheumatism and nervous disorders. Your physician prescribes it.

BOTTLED AT FRENCH LICK SPRINGS
FRENCH LICK INDIANA
PLUTO WATER
AMERICA'S PHYSIC

Announcement!

¶ VALHALLA—"The Cemetery Beautiful"—has acquired the entire property comprising Forest Hill Cemetery, and will hereafter administer it as part of Valhalla in the same efficient and courteous manner that has always characterized its management.

¶ In welcoming Forest Hill lot owners into the Valhalla family, we guarantee them PERPETUAL CARE—in fact as well as in name—and assure them that VALHALLA—"THE CEMETERY BEAUTIFUL"—is the most progressive Cemetery in the country.

¶ You are cordially invited to visit these beautiful properties.

NATIONAL SECURITIES CO.
720-724 Boatmen's Bank Bldg.
Cemetery and Mausoleum
St. Charles Rock Road

DISCUSS FREE!! FOOT TROUBLES
Numbness, Swelling, Rheumatism

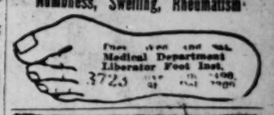

LOFTIS BROS. & CO.
DIAMONDS — WATCHES
CREDIT AT CUT PRICES

CASH FOR YOUR OLD FALSE TEETH

Full or broken sets, in any condition. Hundreds, all over the country, are mailing them in; $15 paid for some. Why have them lying around? Mail YOURS today and receive cash by return.

U. S. Laboratory Works
Box 2279 Boston, Mass.

McCann's Fifth Talk On

Kellogg's KRUMBLES

FRENCH, British and American scientists have arrived at one conclusion concerning health and disease. They agree that man has lost the instinct of nourishing himself.

The lower animals when left to themselves, have an innate knowledge of proper food, but man must be instructed how to select a health-sustaining and disease-resisting diet.

The French have protested in vain against the use of white bread among the soldiers. A. Balland, national associate of the Academy of Medicine, in his 1914 warning to the French government said: "The future of the race is threatened by refined cereal foods."

"Notwithstanding the known facts," he went on, our "most distinguished physicians, eyewitnesses of the miseries suffered in hospitals, are ignored by the nation when they oppose the folly of white bread and other highly milled grain foods."

Why, you may ask, should these physicians and biologists go on bothering their heads about the preventable ills of society if society doesn't want to prevent them? The answer is at least human and humane. Society may scourge itself if it wants to, but it has no right to impose its evil on the head of a child.

THE child's birthright is health and it has been proved over and over again that sifted and bolted wheat, corn or rice contribute nothing to the child's growth, development, strength or health.

When scientific men cry out against evils of degerminated cereals they are doing more to protect childhood than all other paternalistic agencies combined. That their progress is slow does not weaken their resolve to go on.

Perhaps their chief encouragement is found in a few commercial efforts to put within reach of the people, in attractive form, cereal foods that have not been refined or that retain a large measure of the whole grain.

Certainly when food factories begin consciously to heed the voice of science their is reason to rejoice, even though the people themselves appear indifferent.

W. K. Kellogg, manufacturing Kellogg's Krumbles, has set a new pace for breakfast foods. Krumbles rebuke the bolted stuffs that come to the table robbed of their vitality. When farina-eaters get a taste of Krumbles, and begin to grasp the facts behind them, it will no longer be necessary for Kellogg to ask me to write something to the point about them.

Alfred W. McCann

We are so sure that you will be delighted with Kellogg's Krumbles that we make you this offer: Buy a package of Krumbles from your grocer; eat all you wish; if you are not entirely satisfied he will refund your money.

W. K. Kellogg

Bradley KNIT WEAR

Put More Pep Into Outdoor Play

YOU can bend, twist, and glide about all you wish with a Bradley. A Bradley Sweater gives with every body motion, yet never loses its snug-fit, comfortable feeling. It stands the roughest wear and always keeps your body warm as toast.

Ask your dealer to show you the Bradley line and write us for the 1920 Style Book.

The Bradley Knitting Company
Delavan, Wisconsin

TAILOR-MADE SUITS at READY-MADE PRICES

$35 $40 $45 With Extra Trousers FREE

Made to Order
Saving you from $15 to $20 a Suit
WHY? Because we sell direct from the mills—no middlemen's profit to pay.

Our Leader $35 UNION MADE

Fine line of Overcoatings—also a specialty at "DUNDEE" LOW PRICES FOR QUALITY WOOLENS

710 Olive Street **Dundee** WOOLEN MILLS 710 Olive Street
OPEN SATURDAY TILL 9 P. M.

Stops Indigestion, Dyspepsia, Heartburn, Gases, Sourness and Distress from an Out-of-Order Stomach at once

Large 50 cent case. Any drug store. Relief waiting! Don't suffer! —ADV.

LOFTIS BROS. & CO.
ESTABLISHED 1858
NATIONAL CREDIT JEWELERS
DIAMONDS AND WATCHES
ON CREDIT AT CUT PRICES
SECOND FLOOR CARLETON BLDG. 6TH & OLIVE STS.
PHONE MAIN 97 AND SALESMAN WILL CALL
STORES IN LEADING CITIES OPEN EVENINGS

C. OF C. COMMITTEE TO CONSIDER CHARITIES

Question of Endorsement of Organizations for 1920 to Be Taken Up Tuesday.

The first of a series of meetings of the Charities Committee of the Chamber of Commerce to consider the endorsement of local charities for 1920 will be held at the Chamber of Commerce at 4 p. m. tomorrow. The work of the following institutions will be considered: Women's Christian Home, Memorial Home, Pure Milk Commission, Russell Home, Beth Moshab z'Keineim Society, St. Joseph's Deaf Mute institute, Jewish Educational and Charitable Alliance, Federation of Jewish Charities, Young Women's Club House, Visiting Nurse Association, Holy Cross Corporation, Blind Girls' Home, Mission Free School, Hospital Saturday and Sunday Association, Phyllis Wheatley Branch Y. W. C. A., Christian Orphans' Home of the National Benevolent Assaciation, South Side Day Nursery, Kingdom House, Epworth School for Girls, Missouri Association for Occupational Therapy, Guardian Angel Settlement, St. Louis Children's Hospital, Jewish Hospital, Neighborhood Association, and German General Protestant Orphans' Home.

The Charities Committee passes on the business management of the charity and receives a report from the Central Council of Social Agencies on the social service work the agency is doing. When both of these reports have been filed with the committee, the facts must meet the following requisites in order to receive approval:

1. The organization shall be incorporated and have responsible active managers.
2. The organization shall be doing a work commensurate with the amount of money expended.
3. Each organization shall fill a need not already filled.
4. The funds of each organization shall be raised in an approved manner. The committee will refuse endorsement when an excessive percentage is paid to collectors, when the expenses of an entertainment or the manner of raising funds is disproportionate to the receipts, or when the means or raising funds are objectionable for other reasons.
5. An annual audit satisfactory to the committee shall be furnished. Special rates for auditing will be given to endorsed charities, provided application is made through the secretary of the Charities Committee and certain rules are complied with.
6. Charities shall belong to the Central Council of Social Agencies.
7. Charities engaged in relief work shall register their cases with the Registration Bureau and help pay for this service.
8. Charities planning to extend their work shall first submit their plans to the Charities Committee.
9. New schedules must be submitted by charitable organizations each year.

Fifteen minutes of the meeting will be open for discussion of the proposed plan to federate St. Louis charities. A number of organizations have indicated approval of the plan, and a representative of the Children's Aid Society will meet the committee for the purpose of outlining why that agency believes the St. Louis charities should be federated.

The members of the Charities Committee are George D. Markham, chairman; Dr. Hanau W. Loeb, Dr. A. S. Barnes Jr., Harry ter Braak, Albert von Hoffmann, Dr. W. H. Luedde, Dr. Gustave Moritz, Charles P. Pettus, Charles Rebstock, J. J. Searcy, Walter D. Thompson, Lewis T. Tune, George W. Wilson.

PENNSYLVANIA LABOR VOTES FOR A STATEWIDE STRIKE

It Would Be Called as Last Resort in Fight for Free Speech and Free Assembly.

By the Associated Press.

PITTSBURG, Nov. 3.—A resolution recommending a statewide strike of organized labor as a last resort in the union's fight for "free speech, free press and free assembly" was adopted by the special convention of the Pennsylvania Federation of Labor in session here yesterday. It was announced that only two of the 308 delegates had cast negative ballots.

Under the resolution the executive council of the State Federation is instructed "to issue a call for a statewide strike when, in its judgment, it is necessary to compel respect for law and the restoration of liberty."

Gov. Eproul was asked to call a special session of the Legislature to act as an impeachment tribunal against public officials who are accused by the union of violating their oaths of office.

SERGT. ELLIS GETS GOLD MEDAL

Sergt. Michael B. Ellis, 1308 Cass avenue, this city's most decorated war hero, was presented with a gold medal at a reception yesterday in Polish hall, 1938 Cass avenue, which was attended by about 1000 persons.

It was announced that Sergt. Ellis would be a guest of honor at the celebration of Armistice day in the Coliseum.

Lieutenant-Colonel Dwight F. Davis urged that Poles who served America in the war should organize a branch of the American Legion. Twenty-eight former soldiers indicated that they would join such a post.

At Busy Bee Bake Shops Tuesday. Tutti Frutti Layer Cake, 45c each.—Adv.

Man Found Dead in Park. John Werner, 55 years old, a widower, 4307 North Fourteenth street, was found dead in Fairground Park, near Grand and Kossuth avenues, last evening. He had left home a short time before to walk in the park. Death apparently was caused by heart disease, for which Werner had been under treatment.

INFLUENZA starts with a Cold

Kill the Cold. At the first sneeze take HILL'S CASCARA QUININE BROMIDE

Standard cold remedy for 20 years—in tablet form—safe, sure, no opiates—breaks up a cold in 24 hours—relieves grip in 3 days. Money back if it fails. The genuine box has a Red top with Mr. Hill's picture. *At All Drug Stores*

Sure Relief

6 BELL-ANS Hot water Sure Relief

BELL-ANS FOR INDIGESTION

To Help Nature Shed a Bad Complexion

Beauty devotees are enthusiastic over the beautifying qualities of mercolized wax. Nothing discovered within recent years accomplishes so much, so quickly, without harm, at such small expense. The principal reason for its wonderful merit is that it works in harmony with physiological laws. Instead of hiding complexion defects, it removes them. It actually takes off the aged, faded, sallow freckled or blotchy surface skin—gently, gradually, causing no inconvenience. It is Nature's way of renewing complexions.

When the natural process is retarded because of deficient circulation or nerve tone, mercolized wax comes to the rescue and hastens the skin shedding. The new complexion which appears is a natural one, youthful, healthy, exquisitely beautiful. If you've never tried mercolized wax, get an ounce of it at the drug store, use at night like cold cream, washing it off in the morning.—ADV.

When you are "wide awake as an owl" at night, and can't "keep your eyes open" in the daytime you certainly need

BEECHAM'S PILLS

Self-poisoning by imperfectly eliminated food-poisons is a very common ailment.

Beecham's Pills correct it. Largest Sale of Any Medicine in the World. Sold everywhere. In boxes. 10c., 25c.

"Exelento Will Make Your Hair Long, Too"

EXELENTO FOR KINKY HAIR

"Every woman can have nice, long hair," says May Gilbert. "My hair has grown 28 inches long by using your wonderful

EXELENTO QUININE POMADE

Don't be fooled by fake Kink Removers. You can't straighten your hair until it's soft and long. Our pomade removes dandruff, feeds the roots of the hair and makes it grow long and silky.

We make Exelento Skin Beautifier, an ointment for dark, sallow skin. Used in treatment of skin troubles.

PRICE OF EACH 25c IN STAMPS OR COIN
AGENTS WANTED EVERYWHERE
Write for Particulars
EXELENTO MEDICINE CO., Atlanta, Ga.
COPYRIGHTED

FOR HEADACHE AND NEURALGIA
AK ANTI-KAMNIA TABLETS
10c & 25c PACKAGES
ASK FOR AK TABLETS

BUSY BEE EXPRESS
Will Haul Your Trunks or Baggage.
Auto Trucks—530 N. Vandeventer.
CALL LINDELL 862

Grip, Influenza

Hamlin's Wizard Oil a Reliable, Antiseptic Preventive.

During influenza epidemics spray the nose and throat several times a day with one part Wizard Oil and two parts water, using an atomizer. If you haven't an atomizer, gargle the throat and snuff the mixture up the nose. This treatment sets up an antiseptic wall of defense against "Flu" germs.

Chest colds and sore throat lead to grip. Stop them at once with Wizard Oil before they can develop into dangerous influenza.

Get it from druggists for 30c. If not satisfied, return the bottle and get your money back.

Ever constipated or have sick headache? Just try Wizard Liver Whips, pleasant little pink pills, 30c at druggists. Guaranteed.—ADV.

ASTHMA

Why suffer? Dr. Kinman's Asthma Remedy gives instant relief. 25 years of success. 60c. at all druggists. Avoid all substitutes.

WHILE IN INDIA I CAUGHT COLD. It resulted in catarrh and bronchial trouble. After consulting the ablest physicians on two continents to no purpose, Dr. Burkhart's Vegetable Compound cured me in three months.—Dr. Wm. Ledford, 4 Shillito Place, Cincinnati, O.—ADV.

You can find the house you are looking for through Post-Dispatch WANT ADS.

Iron, Nux Vomica
Gentian, Capsicum and Zinc Phosphide As Found In
DR. CHASE'S Blood and Nerve Tablets
Make One Of The
Richest of all Tonics

A Powerful blood builder, a wonderful flesh maker and restorative to the nerves, giving health, strength and vigor to the sick, emaciated, convalescent and overworked. They correct diseases arising from poor and watery blood, impaired circulation and shattered nerves.

They make you feel younger and look younger. They make you well and keep you well.

Weigh Yourself Before Taking

Sold by Druggists at 50 cents. Special, (Stronger more Active 90 cents.)

THE UNITED MEDICINE COMPANY
224 North Tenth Street - Philadelphia, Pa.

Cuticura Heals Itching Burning Skin Troubles

All druggists; Soap 25, Ointment 25 and 50. Talcum 25. Sample each free of "Cuticura, Dept. K, Boston."

LOFTIS BROS. & CO.
DIAMONDS - WATCHES
CREDIT AT CUT PRICES

Camel cigarettes are enticingly mild; their *flavor is wonderful!*

You will enjoy Camels more than any cigarettes you ever smoked!

Camels are not only mellow and smooth, but they have all the desirable "body" any smoker could demand. And, they're so refreshing, so appetizing, so satisfying!

No matter how liberally you smoke Camels *they will not tire your taste!* The expert blend of choice Turkish and choice Domestic tobaccos takes care of that! *You will prefer this blend to either kind of tobacco smoked straight!*

Camels are free from any unpleasant cigaretty aftertaste or unpleasant cigaretty odor. You'll certainly appreciate that more every day you smoke Camels!

Give Camels every taste and contentment test! Compare them with any cigarette in the world at any price!

You will prefer Camels quality and Camels many *new* cigarette delights, to coupons, premiums or gifts!

Camel

Camels are sold everywhere in scientifically sealed packages of 20 cigarettes; or ten packages (200 cigarettes) in a glassine-paper-covered carton. We strongly recommend this carton for the home or office supply or when you travel.

R. J. REYNOLDS TOBACCO CO.
Winston-Salem, N. C.

ADVERTISEMENT

Truth is mighty and *will* prevail

Extract from Former Att'y-Gen. LEWIS' letter:

In re FORSTMANN & HUFFMANN CO. *and*
JULIUS FORSTMANN

"AFTER three weeks of almost continuous study of the records in this case, Mr Otis now presents a report going throughly into the evidence, from which it appears to my satisfaction that, if I had been able to give the time personally to an examination of the complete record, I should *not* have approved of the report, as made by Mr. Becker, in so far as it reflects upon your client.

"Indeed, I am satisfied that if it had not been for pressure by the War Trade Board for an immediate report, Mr. Becker would *not* have made the reflections upon the loyalty and integrity of your clients that appear therein.

"In view of this I have carefully gone over Mr. Otis' report . . . I am forced to the conclusion that the report as made by Mr. Becker and approved by me contains reflections upon the loyalty and integrity of Mr. Julius Forstmann which are *not* warranted by the evidence. . . . and I think make the reflections cast upon him unfair and unjust."

(SIGNED) MERTON E. LEWIS

The libels against my firm and myself have been repeated so often that I have accepted the advice of our counsel, Mr. Robert H. McCarter of New Jersey and Mr. Julius Henry Cohen of New York, to publish the following letter, from which the above is a part. I am sure our many good friends will be glad to have this clear statemeent from former Attorney-General Lewis to combat the subtle and powerful influences that have been used against us.

JULIUS FORSTMANN
President, Forstmann & Huffmann Co.
Passaic, New Jersey

MORRIS, PLANTE & SAXE

ROBERT C. MORRIS
MERTON E. LEWIS
MARTIN SAXE
GUTHRIE B. PLANTE

Law Offices
27 PINE STREET, NEW YORK
Telephone John 6295

CHARLES E. MAHONY
CHARLES R. McSPARREN
ROMEYN BERRY
PAUL V. HOYLER
FRANK J. WALDEYER

JULIUS HENRY COHEN, Esq.
111 Broadway, New York City

October 27th, 1919.

In re Forstmann & Hoffman Co. and
JULIUS FORSTMANN

My dear Mr. Cohen:

Some weeks ago you called my attention to a report in the above entitled matter, dated April 3, 1918, made by Mr. Alfred L. Becker, a Deputy Attorney General during my term of office, who had charge of the investigation conducted by my office pursuant to the provisions of the Peace and Safety Act, Chapter 595, Laws of 1917. The report was approved and adopted by me and you have asked me to examine the record and determine whether such approval was justified. As this record is voluminous, I requested Mr. Alexander Otis, also a Deputy Attorney General under my administration, to examine the testimony and documents and prepare a report thereon for me.

After three weeks of almost continuous study of the records in this case, Mr. Otis now presents a report going thoroughly into the evidence, from which it appears to my satisfaction that, if I had been able to give the time personally to an examination of the complete record, I should not have approved of the report, as made by Mr. Becker, in so far as it reflects upon your clients. Indeed, I am satisfied that if it had not been for pressure by the War Trade Board for an immediate report, Mr. Becker would not have made the reflections upon the loyalty and integrity of your clients that appear therein.

I recall distinctly that at one of the hearings at which I was present, I gave to Mr. Forstmann's representative my assurance that his client would be given full opportunity to answer any matters which he might care to explain. Mr. Forstmann appeared voluntarily and not in response to a subpena, and without such an appearance my office would have had no jurisdiction to inquire into his loyalty. During his examination he was repeatedly requested not to interpose any explanation, but to answer directly the questions put to him. This was during the examination of March 15th and 16th, 1918, at which I was present. I did not attend the subsequent hearing held March 27th, March 29th and April 2nd. It was not until the last hearing that Mr. Forstmann's defense and explanations were put in. His side of the case covers 175 pages of testimony and includes many documents and letters, the due consideration of which required considerable time. This was April 2nd, and the report is dated April 3rd. On April 6th, as I am advised by Mr. Otis, the minutes of the last hearing were delivered to Mr. Becker by the stenographer. *It appears, therefore, that the report was dictated by Mr. Becker without having before him the minutes of the proceedings in which Mr. Forstmann's defense was interposed and without the advantage of any brief or summary by counsel which might have indicated the value and significance of the evidence introduced in Mr. Forstmann's behalf.*

In view of this I have carefully gone over Mr. Otis' report and have read considerable portions of the evidence presented at the hearings which I did not attend. I am forced to the conclusion that the report as made by Mr. Becker and approved by me contains reflections upon the loyalty and integrity of Mr. Julius Forstmann which are not warranted by the evidence. While there were circumstances tending to create suspicion, Mr. Forstmann's explanations seem to me satisfactory, and I think make the reflections cast upon him unfair and unjust.

Any public officer may make a mistake in war times, when quick action is required, but when it appears that *an innocent man has suffered with the guilty*, I feel it my duty to say so and express my regret.

I hand you herewith a copy of Mr. Otis' report in this matter, which goes into the details at length and you are at liberty to make such use of it as you may deem proper. I hope that it will have the effect of *correcting the injustice that has been done to your clients.*

Sincerely yours,
(Signed) MERTON E. LEWIS.

THREE MEN GET $879 IN SHOE STORE HOLDUP

Rob Proprietors and Ransack Safe—Burglar Attacks Girl, 15, in Employer's Home.

Three men, one of whom was masked with a handkerchief, held up the shoe store of Aaron Epstein, 801-803 Morgan street, yesterday morning. They took $725 and a check for $22 from the safe, $55 from Albert Epstein, 5243 North Market street; $75 from the cash register and $2 from Aaron Epstein. They escaped in an automobile.

Minnie Repolusky, 15 years old, of Witt, Ill., employed in the home of Charles Morris, 4044 Washington boulevard, encountered a burglar when she returned to the Morris home from a walk in the afternoon. He threatened her with a revolver, she said and attacked her.

When the Morris family returned home an hour later the girl was hysterical. A physician confirmed her statement. A silver cigarette case and a revolver were missing from the apartment. The front door bore marks of a "jimmie."

Woman Finds Burglar in Home.

Mrs. Edward H. Joy, 5567 Pershing avenue, reported that after she had retired Saturday night she heard a noise in the front part of her home and found a burglar ransacking a dresser. He pointed a revolver at her, she said, and ordered her to "get back to bed." Later, when the burglar had departed, she missed $60 in cash, jewelry valued at $50 and a two-gallon jug of whisky. Imprints of a rubber heel were found on a front window sill.

Policemen attracted to the saloon of William Holzhouser, 2728 Market street, by the playing of an electric piano yesterday afternoon, found that the place had been ransacked by burglars. The piano had been broken open and $5 in nickels removed, after which the instrument had been set in motion.

Burglars stole $98 in cash, a pistol and a watch from the saloon of Larry Petravitch, 2658 Chouteau avenue.

Thieves Get $800 in Loot.

Jewelry and clothing valued at about $800 were stolen in burglaries at the homes of Edgar Embrey, 724 Clara avenue; William L. Kaltwasser, 5754 De Giverville avenue; Herbert J. Latta, 4457 North Market street; Arthur Hilgner, 612A Barry street, and Bernard Kraus, 1826 Benton street.

Theft of wraps at dances were reported by Miss Effie Jordan, 834 South Eighteenth street; Miss Helen Douglas, 4227 Easton avenue, and Leo H. Graff, 5367 Claxton avenue.

W. C. T. U. CONVENTION HERE TO SEE "POLYGLOT PETITION"

3000-Yard Document Bears 7,500,000 Women's Signatures Against Opium and Liquor.

The "polyglot petition," asking for the abolition of intoxicating liquor and opium, said to have been signed by 7,500,000 women, will be exhibited at the national convention of the Women's Christian Temperance Union at the Odeon during the week of Nov. 15-22.

The petition has circulated for two years in 50 countries. Signatures are said to be in every script of the civilized world. It is composed of 3000 yards of muslin web, and consists of many sections.

A State convention of the W. C. T. U. will be held Nov. 14 and 15 at the Planters Hotel and most of the delegates to this convention are expected to remain for the other. Mrs. Fannie D. Robb is in charge of the arrangements for the State meeting.

REFORMATION COMMEMORATED

Union Services Are Held at St. Peter's Evangelical Church.

Union services in commemoration of the Reformation were held yesterday afternoon at St. Peter's Evangelical Church, St. Louis and Warne avenues, for North St. Louis churches, and at St. Matthew's Evangelical Church at Jefferson avenue and Potomac street, for South Side churches. About 36 churches participated.

The Rev. J. C. Kramer of Bethesda and the Rev. Suedmeyer of Ebenezer Church, made addresses at St. Peter's. The Rev. C. Schneider of Eden Seminary and the Rev. O. Klenker of St. Stephen's Church, spoke at St. Matthew's. There was special music at both meetings.

SIX PLANES CARRY TRUCK PARTS

Will Land at Scott Field as Mud Prevents Arrival at Forest Park.

Six airplanes bringing parts to a local dealer from a Wabash (Ind.) automobile truck manufacturer are expected to arrive at Scott Field, Belleville, this afternoon. Landing at Forest Park Field had been scheduled but mud prevented. The planes left Wabash this morning.

If the field dries, the airplanes may land at Forest Park tomorrow. Flights with city officials are planned then. Wednesday the aviators will depart with parts for dealers in Kansas City, Tulsa, Ok., and Fort Worth, Tex.

Belgian Prince Becomes Senator.

By the Associated Press.

BRUSSELS, Nov. 3.—Crown Prince Leopold, on reaching his majority (18 years) today, is entitled to occupy a seat as a Senator. A residence will be established for him in the palace formerly occupied by his father. Belgian Princes of the reigning branch of the royal family are by right Senators at 18, but have no voice in the deliberations until they are 25.

A GOOD BOARDING HOUSE is a highly useful business enterprise and earns profits if it is well advertised in the "Want" columns.

BILL TO CONTINUE SUGAR BOARD PRESENTED TO SENATE

Enough to Meet Demand to Jan. 1, but Danger Exists in Lack of Control, Report Says.

By the Associated Press.

WASHINGTON, Nov. 3.—The bill proposing continuation of Federal control over sugar during 1920 was reported today to the Senate and placed on the calendar with a view to early action.

In a majority report, Senator McNary, Republican, of Oregon, author of the bill and chairman of the Senate Agriculture Subcommittee which investigated the sugar shortage, declared "a serious situation will ensue" if the Sugar Equalization Board's control over sugar is discontinued.

Minority views, presented by Senator Ransdell, Democrat, of Louisiana, expressed agreement in the plan to continue the Sugar Board, with authority for its purchase of Cuban sugar, but opposed giving the board power to buy and sell domestic sugar as likely to depress prices unduly in Louisiana and other domestic sugar.

Senator McNary's report suggested that present conditions were largely psychological, due to fears of future shortages.

Data in the hands of the committee, the report states, showed that about 730,000 tons of Cuban and domestic sugar is available for distribution until Jan. 1, which should meet the needs of the country. The world shortage of sugar was estimated at 2,000,000 tons over the pre-war average.

Don't say NO. If you haven't found that HOME try a Post-Dispatch Want Ad.

BOLSHEVIKI SAID TO HAVE GIVEN UP TOWN OF KRASNAIA GORKA

Its Possession Had Been One of Strongest Obstacles Between Yudenitch and Petrograd.

By the Associated Press.

STOCKHOLM, Nov. 3.—The town of Krasnaia Gorka, the strong Bolshevik position on the Gulf of Finland, just to the west of the island of which the fortress of Kronstadt stands, has capitulated to the forces of Yudenitch, according to a dispatch from Reval.

Early in Gen. Yudenitch's campaign for Petrograd it was reported that Krasnaia Gorka had fallen, but the reports proved untrue. Continued possession of it by the Bolsheviki had been one of their main sources of strength in defending Petrograd.

HELSINGFORS, Finland, Nov. 3—Petrograd has been without bread for the last two weeks, thousands of persons dying daily, according to information brought to Helsingfors by a Finn who escaped from a prison camp at Moscow on Oct. 12. The population of Petrograd has fallen below 400,000, he said. The schools were closed, owing to lack of fuel, he also reported, while the prices of foodstuffs now available were so high as to be entirely out of reach of the poor.

Potatoes were bringing 110 rubles a pound. Milk was 80 rubles a pint and meat was unobtainable.

The latest reports from the army of Gen. Yudenitch declare that he is steadily advancing on the entire front before Petrograd and to the south, his right flank being fully protected as a result of the progress made by the Esthonians.

Today the British fleet continued its bombardment of all the islands between the Finnish coast and Krasnaia Gorka, encouraged by Gen. Yudenitch's improved position.

LONDON, Nov. 3.—The daily Herald, the labor organ, declared it hears on good authority that the British Government is favorably considering a proposal for a conference of Soviet Russia with the Entente allies. The conference would take place in a neutral country and would be on the lines proposed for the abandoned conference on Prinkipo Island, the newspaper adds.

WOMAN EDITOR COMING HERE

Pictorial Review Department Head Will Arrive Tomorrow.

Mrs. Ida Clyde Clark of New York, one of the leading woman editors of the country, and the author of several books, who is making a speaking tour of the United States under the auspices of the Young Women's Christian Association, will arrive here tomorrow afternoon.

Mrs. Clark is one of the editors of the Pictorial Review and recently returned from a tour of South America, where she made an extensive investigation of the customs and needs of the women and girls of that country.

Germans Arrest Insurgents.

BERLIN, Nov. 3.—Gustav Noske, Minister of Defense, is organizing special police patrols to ferret out recruiting bureaus that have been supplying re-enforcements to the insurgent German troops in the Baltic. Several arrests have been made.

OCEAN STEAMERS.

AMERICAN LINE
PHILADELPHIA—LIVERPOOL
Haverford, November 20
WHITE STAR LINE
N. Y. —Cherbourg—Southampton
Adriatic, Nov. 28th Lapland, Dec. 13th
N. Y.—LIVERPOOL
Baltic, Nov. 15th Celtic, Dec. 2d
Cedric, Dec. 6th.
N. Y.—Azores—Gibraltar—Italy
Cretic, Nov. 13th
ROBERT E. M. BAIN, S. W. Pass. Agt.
Both Phones. N. W. Cor. 11th & Locust Sts.

AMUSEMENTS AMUSEMENTS AMUSEMENTS

ST. LOUIS EXPOSITION of INDUSTRIAL ARTS and CRAFTS
SOUTHERN HOTEL BLDG., OCT. 15-NOV. 11—"Live" Exhibits, Processes, Entertainments, Music, Drama, Dancing, Pageantry, Lectures, Pictures—Something Doing All the Time—11 A. M.—11 P. M.
25 CENTS ADMISSION COVERS EVERYTHING—CHILDREN 10 CENTS.

Cutting the Corners

IN discussing the Standard Oil Company, a well-known lawyer said: "The underlying causes of whatever trouble this organization may have had are to be found in its efficiency and its advanced methods, which make competition difficult. As a producer and distributor of petroleum products the Standard Oil Company leads the world."

It is a matter of pride to those responsible to the 4649 stockholders that the Standard Oil Company (Indiana) has been able to so operate its business as to insure a maximum production of useful products at a minimum of cost, and it has always been the policy of the Company to sell its products to the consumer at a minimum price.

During the past five years when the industries of the world have been disorganized by war, and the cost of production has been increased tremendously, the Standard Oil Company (Indiana) by reason of its advanced methods has been able to keep the price of petroleum products at so low a point that the people of America can afford to use the output of the Company in ever increasing quantities, while elsewhere in the world only the wealthy can enjoy the comforts of these commodities.

This condition has been brought about by largely increased facilities, and by careful conservation of raw materials.

Thus, in spite of tremendous increases in cost of crude oil and labor, the Standard Oil Company (Indiana) has been able to fulfill its obligations in a manner satisfactory and beneficial to the stockholder, the employee and the public.

Standard Oil Company
(Indiana)
910 So. Michigan Ave., Chicago, Ill.

3371

AMUSEMENTS

SHUBERT-JEFFERSON
St. Louis' Leading Playhouse
Mats. Wed. & Sat., 50c to $1.50
Nights, 50c to $2.00
A. H. WOODS Presents
FLORENCE REED (Herself) in
"Roads of Destiny"
Original Cast and Production
Next Sunday—Seats Thursday
HAMMERSTEIN'S HIT OF HITS
SOMEBODY'S SWEETHEART
A Musical Play—Different
By Alonzo Price & Antonio Bafunno
A 100% CAST AND BEAUTY CHORUS, WITH THE ST. LOUIS FAVORITES, "BILLY" KENT AND LOUISE ALLEN.
MATS. TUES. (PEACE DAY) & SAT.
Nights, 50c to $2.00. Mats., 50c to $1.50
Mail Orders Now. Seats also at Conroy's.

AMERICAN Every Night 8:15 Mats. Wed. & Sat. 2:15
PRESENTING THE LEADING STARS AND ATTRACTIONS
John Cort's Musical Comedy Sensation
LISTEN LESTER
With Ada Mae Weeks and N. Y. Company
Daintiest, Danciest Chorus in the World
COHAN & HARRIS PRESENT GOING UP
SUNDAY NEXT SEATS THURS.
MATINEES WED.-SAT.
A music show of song hits, delicious humor, engaging romance and captivating show girls.

"Say Folks"
ABE REYNOLD'S REVUE
now playing the GAYETY
—is the most wondrous of all modern Burlesque productions and staged on a scale of magnitude never reached before.
I highly recommend this entertainment to the theater goers of St. Louis.
Chas. W. Daniels
Manager Gayety Theatre

COLUMBIA 15c 30c
VAUDEVILLE AND PHOTOPLAYS
First St. Louis Presentation of
H. B. WARNER
in "The Gray Wolf's Ghost"
From Bret Harte's "Marsia"
CALIFORNIA OF THE OLDEN DAYS

STANDARD Matinee Daily Ladies 10c
THE BLUE BIRDS
Next—Sliding Billy Watson

COLISEUM—3:15 P. M.—NEXT SUNDAY
POP CONCERT
St. Louis Symphony Orchestra
81 Musicians Max Zach, Director
FRANCESCA PERALTA
Favorite Operatic Soprano, Soloist
Main Floor 50c; First Balcony 25c; Second Balcony 15c; Box Seats $1.00. No War Tax. Seats not reserved. First come—first served. Secure tickets in advance at Kieselhorst's, 1007 Olive Street.
SEASON TICKETS—$11.00 to $20.00
For the fifteen Friday afternoon or fifteen Saturday evening concerts, now on sale at 210 University Club Bldg. Call and select seats or make reservations by phoning Lindell 2907 or Delmar 1567.

PHOTO PLAY THEATERS PHOTO PLAY THEATERS

Dorothy Gish, Robert Harron and Lillian Gish
—in—
HEARTS OF THE WORLD
D. W. GRIFFITH'S Supreme Triumph
Yesterday the audience stood up and cheered. Men shouted; women waved their handkerchiefs and the boys in the balcony whistled their praise in the most tremendous outburst of enthusiasm ever witnessed in a St. Louis theater.
Now Is the Time to See This Wonderful Production!
No Advance in Prices
KINGS King's Highway Near Delmar All This Week
MATINEE DAILY, 2:30; EVENINGS AT 7 AND 9
ROYAL Sixth Near Olive 11 A. M. to 11 P. M. All Week
SHENANDOAH Grand and Shenandoah
JUNIATA Grand and Juniata
TODAY AND TOMORROW—TWO SHOWS TONIGHT, 7 AND 9
GRAND-FLORISSANT Grand and Florissant
LINDELL Grand and Hebert
Today, Tuesday Wednesday, Thursday—Two Shows Nights, 7 and 9.

NEW GRAND CENTRAL
PALACE OF MASTER PICTURES GRAND AND LUCAS
Five Vagabonds Love a Girl
Alone and friendless, she went into frozen Alaska to mould her destiny among men who knew no law save those of their own making.
The "Wag Boys" vagabonds, befriended and protected her.
THEN THEY ALL FELL IN LOVE WITH HER
There follows a powerful and absorbing train of events of a nature new to the screen.
REX BEACH'S GREATEST DRAMA OF THE FAR NORTH
"THE GIRL FROM OUTSIDE"
Prices before 6, 20c; after 6, 20c and 30c, including War Tax. Children under 12, with parents, free to Matinees except Sunday. Show starts promptly at 1, 3, 5, 7 and 9 P. M.
HUMFELD'S CONCERT ORCHESTRA

PERSHING DELMAR & HAMILTON
Tonight, Tues., Wed.—At 7 and 9
EUGENE O'BRIEN "The Perfect Lover"
ZASU PITTS THOS. JEFFERSON "The Other Half"
Magazine Showing Intimate Views of
CHARLES RAY LOUISE GLAUM
ENID BENNETT THOMAS H. INCE
HOBART BOSWORTH PRISCILLA DEAN
Hear our $20,000 Concert Organ—the last word in musical inventions. The largest organ in St. Louis

The CENRTAL 6th & Market 10 A. M. to 11 P. M. All Seats 15c
KATHERINE MacDONALD
AMERICA'S MOST BEAUTIFUL ACTRESS
in The Thunderbolt
One of those truly great photoplays that come along only once in a while.
The Thunderbolt is a rare film treat with a story that is open and frank.
WE DO NOT RECOMMEND IT FOR CHILDREN

Your Eyes Keep Them Watching This Space Every Day ?

COLUMBIA 15c 30c
11 a. m.—Ceaseless Daily—11 p. m.
GEO. DAMEREL PRESENTS
EDDIE HUME & CO.
In a Comedy with Music "Wicked"
OTHER VODVIL NOVELTIES
H. B. WARNER "THE GRAY WOLF'S GHOST"

WILLIAM FOX LIBERTY DELMAR & GRAND
TODAY AND ALL WEEK
Matinee 2:15 Evening 7:00
Double Features
EARLE WILLIAMS
in EUGENE WALTER'S GREATEST STAGE PLAY
"The Wolf"
GLADYS BROCKWELL
In a William Fox Production
"Chasing Rainbows"
Other Added Attractions
One Complete Show After 8:15

The Post-Dispatch WANTS to work for you, Mr. Employer, in getting together a sales organization that will win.

CINDERELLA Cherokee and Iowa
Tonight, Tues. and Wed.
MARY PICKFORD IN "THE HOODLUM"
NO ADVANCE IN ADMISSION

AMUSEMENTS

Orpheum THE BEST IN VAUDEVILLE
2:15—TWICE TODAY—8:15
MME OLGA PETROVA (HERSELF)
SHEILA TERRY & CO.
BOSTOCK'S RIDING SCHOOL
Ben K. Benny Clinton Sisters
Hudler, Stein & Phillips
Duffy & Caldwell Samsted & Marion
Mats. 15c to 50c. Even. 25c to $1

TO LET A FURNISHED ROOM IN YOUR HOUSE or apartment to a desirable tenant, advertise in the "Want" columns.

DEATHS

Death notices, first 6 lines or less, $1; each extra line 20c; memoriams, etc., 25c per line.

BALLMAN—Of 4639 Labadie avenue, on Friday, Oct. 31, Walter G. Ballman, aged 40 years, dearly beloved husband of Lillian Ballman (nee Cammann) and dear father of Florence Ballman and our dear brother and brother-in-law and son-in-law.

Funeral Tuesday, Nov. 4, at 2 p. m., from Wm. F. Paschedag's Chapel, 2825 N. Grand avenue, to Valhalla Cemetery. Deceased was a member of Keystone Lodge, No. 243, A. F. & A. M. (1)

BARRY—Entered into rest on Sunday, Nov. 2, 1919, at 8:30 a. m., Agnes V. Barry, beloved daughter of Thomas and Julia Barry (nee Mullane), dear sister of Margaret and James T. Barry, aged 1 year 2 months and 28 days.

Funeral will take place from the family residence, 2614 North Sarah street, on Tuesday, Nov. 4, 1919, at 2 p. m., to Calvary Cemetery. Funeral private. (2)

BLANKEMEIER—Entered into her eternal reward, on Nov. 2, 1919, Minna Elisabeth Blankemeier, beloved daughter of Louis and Laura Blankemeier, dear sister of Mrs. Agnes Harris, Hans, Rev. Earnst J., Carl, Rosa and Anna Blankemeier, and our dear grandchild, sister-in-law and aunt, after a lingering sickness.

Funeral Wednesday, Nov. 5, at 8 a. m., from St. Peter's Church, Kirkwood, to St. Peter's Cemetery. The prayers of the faithful are requested for the repose of her soul. Funeral conducted by Bloemker & Sons.

PHOTO PLAY THEATERS

...on and Lillian Gish
—in—
...W. GRIFFITH'S
...preme Triumph
...ay the audience stood up ...ered. Men shouted; women ...their handkerchiefs and the ...the balcony whistled their ...n the most tremendous out... enthusiasm ever witnessed ...Louis theater.

...Is the Time to ...This Wonderful ...Production!
...Advance in Prices
...All This Week
...NGS AT 7 AND 9
...Olive
...11 P. M. All Week

...JUNIATA
Grand and Juniata
...WS TONIGHT, 7 AND 9

...LINDELL
Grand and Hebert
Two Shows Nights, 7 and 9.

...CENTRAL
...GRAND AND LUCAS
...ve a Girl
...to frozen Alaska to ...ho knew no law save
...ded and protected her.
...OVE WITH HER
...d absorbing train ...o the screen.
...MA OF THE FAR NORTH
...N OUTSIDE"
... 30c, including War Tax, ...e Matinees except Sunday, ...5, 7 and 9 P. M. ...ORCHESTRA

...IG DELMAR & HAMILTON
—At 7 and 9
...ASU PITTS
...S. JEFFERSON
..."The Other Half"
...mate Views of
...LOUISE GLAUM
...THOMAS H. INCE
...RISCILLA DEAN
...n—the last word in ...organ in St. Louis

...M. ...M. ALL Seats 15c
...The Thunderbolt
...ne of those truly great photoplays ...at come along only once in a while. ...a story that is open and frank. ...D IT FOR CHILDREN

WILLIAM FOX
...LIBERTY
TODAY AND ALL WEEK
...atinee 2:15 Evening 7:00
Double Features
...EARLE WILLIAMS
in
EUGENE WALTER'S GREATEST STAGE PLAY
..."The Wolf"
...GLADYS BROCKWELL
In a William Fox Production
..."Chasing Rainbows"
Other Added Attractions
...ne Complete Show After 8:15

...NDERELLA Cherokee and Iowa
Tonight, Tues. and Wed.
...MARY PICKFORD
"THE HOODLUM"
...O ADVANCE IN ADMISSION

...O LET A FURNISHED ROOM ...YOUR HOUSE or apartment to ...sirable tenant, advertise in the ..."nt" columns.

...DEATHS
...ath notices, first 6 lines or less, ...; each extra line 20c, memoriams, etc., 25c per line.

DEATHS

BOEKER—Entered into rest on Saturday, Nov. 1, 1919, at 10:10 p. m., Carrie Boeker (nee Kamm), beloved wife of Rev. Louis C. Boeker, and dear mother of Dorothy, Lillian and Elizabeth Boeker, aged 41 years.
Funeral from residence, 4335 Connecticut avenue, Tuesday, Nov. 4, at 2 p. m., to Nazareth Evangelical Church, thence to New Picker's Cemetery. Motor. (c)

BERGMANN—Entered into rest on Saturday, Nov. 1, 1919, at 9 p. m., Augusta Bergmann (nee Walter), of 3812 Neosho street, beloved wife of Charles Bergmann, dear mother of Charles G., Hermina and Ferdinand Bergmann, and our dear sister, mother-in-law and aunt at the age of 39 years.
Funeral on Tuesday, Nov. 4, at 3 p. m., from Ziegenhein Bros.' chapel, 2623 Cherokee street, to SS. Peter and Paul's Cemetery. (c)

CONNORS—Entered into rest at family residence, 1226 North Thirteenth street, East St. Louis, Ill., Sunday, Nov. 2, 1919, at 10:30 p. m., James Connors, aged 70 years, beloved husband of Johanna Connors (nee Foley) and dear father of Thomas, Timothy, Mary, James and John T. Connors.
Funeral services Wednesday, Nov. 5, at 9 a. m., at Sacred Heart Church, thence to Mount Carmel Cemetery. Motor. (c2)

DAY—Entered into rest Sunday, Nov. 2, 1919, at 6:30 p. m., Emily M. Day, beloved sister of Mrs. Thomas Kernan (nee Day) and Bertha A. Day.
Funeral Tuesday, Nov. 4, at 9 a. m., from residence, 3434 Sidney street. Interment private. (c)

EILER—On Sunday, Nov. 2, 1919, at 2:10 a. m., George Eiler, beloved father of Mrs. Ida Hof (nee Eiler), and our dear grandfather, great-grandfather and uncle, in his eighty-eighth year.
Funeral from Schumacher's funeral home, 1013 Meramec street, Tuesday, Nov. 4, at 1:30 p. m., to St. Matthew's Cemetery. Private. (c)

FINN-HARA—On Saturday, Nov. 1, 1919, at 7:30 p. m., Marie Finn, beloved daughter of John and Kate Finn, dear sister of James and Beatrice Finn.
Funeral Tuesday, Nov. 4, at 8:30 a. m., from family residence, 2414 Cass avenue, to St. Leo's Church, thence to Calvary Cemetery. Motor. (c)

PRIMUS—On Monday, Nov. 3, 1919, at 12:30 a. m., Katherine Primus (nee Koch), beloved wife of John A. Primus, dear mother of Lillian and Gertrude, sister of Charles and Louis Koch.
Funeral Wednesday, Nov. 5, at 2 p. m., from residence, 3220 Shenandoah avenue, to Valhalla Cemetery. Motor. (2)

HARRISON—On Sunday, Nov. 2, 1919, at 8:45 p. m., James J. Harrison, beloved husband of Lelia Harrison, and our dear brother.
Funeral from 4800 Leduc street on Wednesday, Nov. 5, 1919, at 8 a. m., to Notre Dame Church, thence to Calvary Cemetery. Private. Omit flowers. (c2)

KOCH—Entered into rest on Monday, Nov. 3, 1919, at 7:15 a. m., Matilda Koch (nee Wittkoetter), dearly beloved wife of Henry Koch, dear mother of Harry and Private Oliver Koch, and our dear sister-in-law and aunt, at the age of 45 years.
Funeral from residence, 2620 Natural Bridge avenue, on Thursday, Nov. 6, at 1:30 p. m., thence to Calvary Cemetery. Relatives and friends invited. Motor.
Deceased was a member of the Order of Mutual Protection, American Lodge No. 8. (c2)

KUHN—Fell asleep on Sunday, Nov. 2, 1919, at 5:45 a. m., Alice Virginia Kuhn, dearly beloved daughter of Charles and Gertrude Weisel Kuhn, dear sister of Leland W. and Gertrude Jane Kuhn, in her twelfth year.
Funeral from family residence, 3305 Sidney street. Due notice of time will be given. Funeral conducted by Bloemker & Sons. (c)

KILEY—Entered into rest on Saturday, Nov. 1, 1919, at 9:20 p. m., Catherine E. Kiley (nee Plunkett), beloved mother of Edward Kiley, dear sister of Joseph F. Oliver and Mollie Plunkett, Mrs. Myles Gibbons and Mrs. Clem Goodwin.
Funeral will take place from the residence of her brother-in-law, Myles Gibbons, 3760 Cook avenue, on Tuesday morning, Nov. 4, 1919, at 8:30 a. m., to St. Alphonsus' (Rock) Church. Interment in Calvary Cemetery. (c)

LANGE—On Sunday, Nov. 2, 1919, at 12:55 p. m., Ethel Lange, beloved daughter of Charles and Elizabeth Lange (nee Kaffing), dear sister of Charles Jr., and our dear grandchild, at the age of 9 years 11 months and 26 days.
Funeral Wednesday, Nov. 5, at 2 p. m., from residence, 1108 Hebert street, to New Bethlehem Cemetery. Private. (c)

McBRIDE—Entered into rest on Monday, Nov. 3, 1919, at 6 a. m., Emily McBride (nee Jansen), widow of Officer Victor McBride of 2129 South Broadway, dear mother of Charles McBride and Mrs. Will Brinkhaus, and our dear mother-in-law, grandmother, sister, sister-in-law and aunt, at the age of 52 years.
Funeral on Wednesday, Nov. 5, at 1:30 p. m., from Ziegenhein Bros.' chapel, 2623 Cherokee street, to Wesleyan Cemetery. Motor. (c2)

McEVOY—Entered into rest on Sunday, Nov. 2, 1919, at 1:20 p. m., Mary S. McEvoy, widow of Nicholas J. McEvoy and sister of Alfred M. Baker.
Funeral will take place from the chapel of Cullen & Kelly Undertaking Co., 1416 North Taylor avenue, on Tuesday, Nov. 4, at 8:30 a. m., to the Visitation Church, thence to Calvary Cemetery. Motor. (c)

McFARLAND—On Saturday, Nov. 1, 1919, at Jackson, Mich., Charles N. McFarland, husband of Rose Parker McFarland, in his fifty-first year.
Funeral services Tuesday, Nov. 4. (c2)

MELCHER—On Monday, Nov. 3, 1919, at 5:30 a. m., Edith Ruth Melcher of 4332 Gannett street, beloved daughter of Arthur and Cassie Melcher (nee Allen), dear sister of Dorothy H., Arthur Jr. and J. Allen Melcher and our dear granddaughter and niece in her third year.
Funeral Wednesday at 2 p. m., from Witt Bros.' chapel, 2923 South Jefferson avenue, to Old St. Marcus' Cemetery. (c2)

SEARS—At his residence, 4348 Lindell boulevard, on Sunday, Nov. 2, 1919, Gilbert Sears, beloved husband of Lena Sears, father of Grace, Cora, Frances and Clarence Sears, brother of Fred Sears.
Due notice of funeral will be given. (c)

SHETTERLY—On Sunday, Nov. 2, 1919, at 1 p. m., Margaret Shetterly, darling daughter of George E. and Delia Shetterly (nee Macken), and loving sister of George, Joseph and John J. Shetterly.
Funeral from family residence, 1383 Temple place, on Wednesday, Nov. 5, at 8:30 a. m., to St. Rose's Church, thence to Calvary Cemetery. Motor. (c)

SMITH—Entered into rest on Monday, Nov. 3, 1919, at 6:20 a. m., Hosea X. Smith, beloved husband of Alice E. Smith (nee Todebush).
Funeral Wednesday, Nov. 5, at 9:30 a. m., from the chapel, 3710 North Grand avenue, thence to Valhalla Cemetery. Motor. Funeral private. (c2)

SMITH—Entered into rest on Monday, Nov. 3, 1919, at 9:45 a. m., Francis W. Smith, beloved husband of Sadie Mitchell Smith, and dear father of Sydney Smith, and son of Michael Smith and the late Catherine Smith, and brother of John, Dennis and Katherine Smith.
Funeral from Hank Schmith parlors, Wednesday morning, Nov. 5, to Holy Family Church, thence to Calvary Cemetery. Motor.

STEIGERWALD—Entered into rest on Sunday, Nov. 2, 1919, at 10:30 p. m., Alois J. Steigerwald, aged 56 years, beloved husband of Mary Louise Steigerwald (nee Muhler), dear father of Arthur Steigerwald and Mrs. Lee Simpson, and our dear grandfather and father-in-law.
Funeral from residence to Sacred Heart Church, Valley Park, Mo., Wednesday, Nov. 5, at 9 a. m., thence to SS. Peter and Paul's Cemetery. Motor.
St. Genevieve (Mo.) papers please copy. (c2)

WERNER—On Sunday, Nov. 2, 1919, John Werner of 4307 North Fourteenth street, at the age of 55 years.
Funeral Tuesday, Nov. 4, at 2:30 p. m., from Beiderwieden-Dunkman chapel, 1934 St. Louis avenue, to New Bethlehem Cemetery. (c)

WERNER—Entered into rest on Saturday, Nov. 1, 1919, at 9:15 p. m., George Werner, beloved son of George and Stella Werner (nee Kraemer), dear brother of Esther Werner and our dear grandson and nephew at the age of 8 years.
Funeral from residence, 1210 Warren street on Tuesday, Nov. 4, at 1:30 p. m., thence to Bethania Cemetery. Private. Motor. (c)

Avoid the long wait for a buyer — Instruct your agent to advertise that real estate in the Post-Dispatch Real Estate Columns.

LOST and FOUND

Solid agate, 15c line, minimum 30c. Out-of-town rate, 20c line Sunday. Discount 1c per line on three or more insertions.

LOST

VICTORY LIBERTY LOAN COUPON BOOKS.
LOST—274228, 294677, 317337, 325717, 331332, 374159, 397263, 406704, 414840, 454481, 460218, 460212.
Books FOUND should be immediately sent or delivered to second floor, Federal Reserve Bank, LIBERTY LOAN ASSOCIATION. (c8)

BADGE—Lost; United Railways office badge; No. 2. Call Grand 300, station 34; reward. (c)

BAG—Lost, small mesh bag, containing cash, between St. Charles and Washington, on 6th st.; reward. Victor 2909L.

BAR PIN—Lost, Saturday night in downtown district, with initial L. M.; notify Box 383, Granite City, Ill.; reward.

BEADED BAG—Lost; will party who found bag on Vandeventer car Thursday evening return keys and bag and keep money. 5545 Partmer. Forest 531. (1)

BLOCK, TACKLE AND ROPES—Lost; for piano swing; around 39th and Shaw; reward. Call Central 421R. (c8)

BRACELET—Lost; Saturday evening; gold; engraved with owner's first name. Return to 3664 Connecticut st.; Grand 1635R; reward. (c)

BREASTPIN—Lost; square; diamond set; North Side; Nov. 2. Please return; reward. 3322 N. 14th st.

BROOCH—Lost, diamond brooch, Cass or 18th st. car; reward. 4205 St. Louis.

BROOCH—Lost, black, with pearls, Odeon or on Grand av. Forest 4849M.

BROOCH—Lost, ...l, topaz setting; Delmar car line or near Pilgrim Church; reward; return Von Del Hotel, 5889 Enright.

BROOCH—Lost; diamond, between Strand Theater and La Salle Candy Co., or between La Salle and Broadway and Market; reward. Delmar 3317L. (c)

BULLDOG—Lost; brindle; ears and tail cut; answers to name of Bob. Return to 4300 Finney av.; reward.

CAMEO PIN—Lost, Odeon, Wellston car or Union av.; reward. 5314 Patton av. (c)

DOG—Lost, collie; reward. Delmar 2433R.

DOG—Lost, Boston terrier, male; license 5715. Forest 6098R; reward.

DOG—Lost; brown water spaniel; female; return to 2105 N. 9th st., reward. (2)

DOG—Lost; Airdale; name Bob; two license plates; reward. 5899 Cote Brilliante. Delmar 3093L. (6)

DORINE—Lost, initials B. M. K.; reward. 4251A Olive. (c)

ENVELOPE—Lost, large envelope, containing job tickets; left on Market car at Broadway, Saturday morning. Return to 108 Vine st. Central 6137. (c)

EARRING—Lost; garnet setting, surrounded by pearls. Call Forest 1996.

EYEGLASSES—Lost; worn case; Cass car, Saturday night; reward. 104 N. 6th st.

EYEGLASSES—Lost, pair, on 3600 block Washington av., Sunday; reward. Cabany 3872.

FUR—Lost, Sunday, gray neckpiece, at Liberty Theater; keepsake. Phone Delmar 1538. (c)

GOLD WATCH BRACELET—Lost, on University car or car line, with black band; reward. 5057 Waterman. Forest 3777J. (c)

HAND BAG—Lost, between 3200 and 3400 Park, black velvet mirror-top hand bag. Grand 5325R. Owner, 3434 Park.

HAT—Lost, black velvet at Star Theater, Sunday night; call Lindell 6435W or 3415 Pine st.; reward. (c)

HOUND—Lost, white and yellow female hound; liberal reward; call Cabany 2509.

HOUND—Lost; medium size; strayed from vicinity 2935 Victor st.; color white and tan; wore black leather collar; reward. Sidney 1814R.

KEYS—Lost; ring; $3 for return. A. Schmolk, 2717A Eads.

LA VALLIERE—Lost; 5 diamonds, 4 rubies, set in platinum; reward. 5752 Theodosia. (c2)

MONEY—Lost, $5, currency, 4000 block on Kennerly av., Sunday, Nov. 2. Call Central 2282.

MONEY—Lost, $20 bill Saturday afternoon by working man. American Theater or Wellston; reward. Kirkwood 468. 146W Washington. Kirkwood. (c)

MOTOR BOAT—Lost; 16-foot; steel hull; Ferro engine, No. X-61; on Meramec. C. Decker Marlow, phone Lindell 862.

POCKETBOOK—Lost, containing pay check and papers; reward. Victor 155.

POCKETBOOK—Lost; containing $5 bill and change; Hodiamont or Easton; reward. 2509A Hodiamont. (c)

POCKET BOOK—Lost, Sunday on Tower Grove car, lady's pocket book, keys and valuable papers; finder can have money if returned to 2835 Randolph or Bomont 1777W.

PURSE—Lost, on Bellefontaine car, Friday evening, 5 o'clock; 11th and Bremen; reward. 963 Bremen.

PURSE—Lost, small gold mesh purse, Sunday, Westminster, near Taylor; reward. 5105 Vernon. (c)

RING—Lost, solitaire diamond; return; big reward. Lindell 2819. Delmar 595. (c)

SPECTACLES—Lost, in leather Erker case; reward; return to Forest 386.

STRING OF BEADS—Lost, Saturday evening, fancy, blue; return to 3224 Cherokee; call Victor 3180R; reward.

SUIT CASE—Lost, straw; yesterday morning, containing ladies' wearing apparel. Return to 4512 Olive; reward. Telephone Forest 1200.

PURSE—Lost; small; $7 in paper, change, tokens, Famous-Barr coin, two keys. Return to 1121 Washington av.; keep half money.

TIRES—Lost, two, for front and rear Ford truck, one innertube, Sunday noon, in Carondelet; reward. Frank Lind, 7th and Lucas. (c)

VANITY CASE—Lost; gold; and lip stick; Saturday afternoon; monogrammed O. M. O.; reward. Grand 3380. (c)

WAIST—Lost; unfinished white madras; on Tower Grove car, Saturday afternoon. Return to 3701 Juniata; reward.

FOUND

AUTO WHEEL—Found, with casing, Thursday. Geo. Laux, 1028 S. 12th st. (3)

BULLDOG—Found brindle; 4 white feet; license No. 12,405; call after 6 p. m., 322A S. Compton. Frank Rhoda.

RING—Found; initials G. W.; will deliver on description being furnished and ownership proven. Box C-92, Post-Dispatch. (c36)

TIRE—Found; 30x3½; on rim. B. W. Feinstein. Delmar 2748J.

BUSINESS CARDS

Solid agate, 15c line, minimum 30c. Out-of-town rate, 20c line daily, 25c Sunday. Discount 1c per line on three or more insertions.

CARPET CLEANING—UPHOLSTG

VACUUM cleaners rented; the best for house cleaning; $2, delivered. Forest 5850. (c37)

GLOBE CARPET CLEANING CO., renovating. 2624 Olive. Bomont 852; Central 4994. (c8)

UPHOLSTERING—And mattress making, refinishing, cabinet work. D. Kuhn Upholstering Co., 3024 Cherokee. Sidney 3409, Victor 3538L. (c8)

CHICAGO Carpet Cleaning Co.; carpets renovated like new. 3829 Finney. Lindell 2030. Delmar 2451. (c8)

ELECTRIC WIRING, ETC.

WE specialize in wiring ready-built houses. Mid-West Electric Co., 2221 Keokuk st. Sidney 2817W. (c8)

MISCELLANEOUS NOTICES

GAS LIGHT REPAIRING CO.—Formerly with Laclede Gas Light Co.; gas stoves guaranteed when repaired by us; pipes blown out and connecting our specialty. 2502 N. 15th st. Central 8910L. (c8)

STORAGE AND MOVING

NEWSUM'S MOVING CO., large truck load, $3.50; furniture in exchange. Lindell 3664W. (2)

BONDED MOVING—Large truck vans; carry 8 rooms with piano, from $3 up. Victor 2065L. 2910 S. Jefferson av. (c14)

STORAGE, moving, packing, by contract. You know what you pay Keiner's way. Central 421R. Olive 3721. (c14)

WE tell you how much it will cost you to move, store, pack your furniture. Beall, Sidney 1588W. (c14)

SOUTH SIDE STORAGE AND MOVING CO., 1903 Sidney st.; fireproof warehouse. Victor 607, Sidney 235. (c8)

ADVANCE Moving Co., $4.50 load, or contract; furniture in exchange. Bomont 1329. (c8)

FRASCH'S $25,000 bonded warehouse; separate iron rooms; motor service; furniture taken in exchange for moving. Bomont-Central 2978. (8)

YOU know what you pay the Keiner way; moving, storage, packing by contract; furniture in exchange. Olive 3721. Central 421R. (c14)

LEONORI STORAGE CO.
Fireproof warehouses for safe storage of furniture, automobiles, boxes, pianos, etc.; move, pack, ship; service efficient, prompt, satisfactory. Consign your goods our care. Grand-Laclede avs. Lindell 2185. Delmar 62. (c14)

PRINTING AND ADDRESSING

AA1 CHEAPEST place in town for printing. McGill & Co., 123 N. 11th st. 7178R. (c14)

STOVE REPAIRS

REPAIRS for "any old stove." Forshaw, 111 N. 12th st. Central 3491R. Main 2043. (c8)

A. G. BRAUER SUPPLY CO.
Stove repairs. 316-318 N. Third st. (c8)

WALL PAPER CLEANING, ETC.

ROOMS papered, $5; oatmeal, with cutout border, $7 up. 2707A Utah. (2)

WALL paper cleaning done. Phone Tyler 1948W.

PERSONAL

Personal and Special Notices, 20c per line, out-of-town rate, 25c line daily, 30c Sunday. Adoption and Coming Events 15c ... out of town, 20c Sunday. Minimum 2 lines. Discount 1c per line on three or more insertions.

SEALED PROPOSALS

SEALED PROPOSALS—Oct. 20, 1919.—Sealed proposals will be received at the office of Treasurer, Mountain Branch, N. H. D. V. S., National Soldiers' Home, Tenn., and there opened at the time fixed, for furnishing and delivering supplies in accordance with instructions and specifications, copies of which, with blank proposals, can be had upon application to the Treasurer, as follows: For household and repairs supplies, until 2 o'clock p. m., Nov. 10, 1919; for hospital and farm supplies until 2 o'clock p. m., Nov. 17, 1919; for current expenses and clothing supplies, until 2 o'clock p. m., Nov. 24, 1919; for subsistence supplies until 2 o'clock p. m., Dec. 4, 1919. Cy H. Lyle, Treasurer. (c18)

PERSONAL

Full remittance must accompany mail orders.

PERSONAL—Will Albert Bregas call Lindell 4348 for information of father's death. Sister Dora. (c2)

PERSONAL—Parties purchasing sugar Oct. 24 at a Delmar bl. store who believe same contained salt, please address Alex M. Lewis, 5764 Westminster pl.

PERSONAL—Information as to whereabouts of Mrs. Stella Pierce, formerly of 3328 Lucas av., by her brother, Geo. Walters. Box W-13, Post-Dispatch.

PERSONAL—Wanted, to know whereabouts of John J. Lynch O'Malley, formerly of Moberly, Mo. James Waters, Morrisonville, Ill. (c2)

ADOPTION

FOR ADOPTION—Beautiful baby boy of excellent parentage. Box G-34, P.-D. (1)

SEALED PROPOSALS

NOTICE TO ROAD CONTRACTORS.
Sealed bids will be received by the Commissioners of Sebastian County Highway Improvement District, at the office of the State Highway Commission, Little Rock, Ark., until 11 o'clock a. m. on Nov. 14, at which time they will be opened and publicly read, for the construction of approximately 72.5 miles of asphaltic macadam (penetration method.)
Following are the approximate quantities:
37.5 acres clearing and grubbing.
12,655 rods fence moving.
301,295 cubic yards embankment (earth).
10,615 cubic yards excavation (solid rock).
4040 cubic yards excavation (loose rock).
560 lineal feet 18-inch pipe, vitrified clay, metal or reinforced concrete; hauling and placing only.
2465 lineal feet 24-inch pipe; as above.
663 lineal feet 30-inch pipe; as above.
1433 lineal feet 36-inch pipe; as above.
6 lineal feet 48-inch pipe; as above.
1510 cubic yards concrete in culverts.
368 cubic yards concrete in pipe headwalls.
1853 cubic yards concrete in bridge abutments.
89,440 lbs. reinforcing metal.
381 lineal feet I-beam bridges.
960 lineal feet truss bridges.
ROCK BASE—NATIVE STONE.
74,453 tons—hauled 0 to 1 mile.
31,398—hauled 1 to 2 miles.
7482 tons—hauled 2 to 3 miles.
3388 tons—hauled 3 to 4 miles.
ROCK BASE—FORT SMITH STONE.
1243 tons—hauled 0 to 1 mile.
680,724 square yards asphaltic macadam surface (penetration method).
Each bid must be accompanied by a certified check, made payable to Mr. J. W. Jasper, secretary of the board, Huntington, Ark., in an amount equal to 3 per cent of the bid price, as a guarantee that the successful bidder will enter into a contract promptly.
Plans and specifications may be secured from the engineers for the district for a deposit of $30, half of which will be refunded when the plans are returned in good condition; or plans may be seen at the office of the Board of Commissioners, Fort Smith, Ark., or at the State Highway Department, Little Rock, Ark.
Commissioners reserve the right to accept or reject any part of any bid, or to accept or reject any or all bids and to waive informalities.
J. D. JOHNSON, Chairman, Fort Smith, Ark.
J. W. JASPER, Secretary, Huntington, Ark.
W. E. JOHNSON, Member, Hackett City, Ark.
ELI HESTER, Member, Greenwood, Ark.
S. B. HARPER, Member, Fort Smith, Ark.
CLEVELAND HOLLAND, County Judge, Fort Smith, Ark.
CARTER & KNOCH, Civil Engineers, 803-4-5-6-7 A. O. U. W. Bldg., Little Rock, Ark. (c8)

Sale of the COAL AND ASPHALT DEPOSITS, leased and underleased in the Choctaw and Chickasaw Nations, Oklahoma, by the United States Government at Public Auction to the highest bidder.
There will be offered at public auction to the highest bidder at McAlester, Oklahoma, on Nov. 13, 14 and 15, 1919, the coal and asphalt deposits, leased and unleased, underlying the surface of 390,004 acres of the segregated mineral land in the Choctaw and Chickasaw Nations, Oklahoma. The coal is bituminous and semibituminous, mainly of low volatile bunker coal for steamship use, high-grade domestic coal, railroad steam coal seams averaging 4 feet thick, with an average dip of from 10 to 15 degrees outcropping at the surface and extending to a vertical depth below the surface estimated to be 2300 feet at the deepest part of the basin. Practically all of the 463 tracts to be offered are located near cities, towns and railroads, many being crossed by railroads, making them easily accessible and attractive for mining purposes. The surface is already sold, only the coal and asphalt minerals will be offered for sale. Leased lands will be sold subject to any existing valid leases thereon. No preference right given except to lessees of leased tracts and the State of Oklahoma as to the coal and asphalt underlying State Penitentiary grounds. Government retains supervision over all leases and mining operations until full payment of such purchase price is made and deed issued when supervision terminates. No person can acquire more than four tracts of 960 acres each, except where such person, firm or corporation has such tracts under existing valid leases. Bids must conform to tracts as advertised. No bids for fractional parts considered, nor for less than advertised minimum price. Bids may be made in person, by mail or by authorized agents. Twenty per cent of each separate bid must be accompanied by bank draft or certified check payable to D. Buddrus, Cashier. Terms 20 per cent cash at time of sale, balance four equal installments, payable in one, two, three and four years from date of sale, 5 per cent interest per annum on deferred payments. Full payment purchase price may be made at any time when deed will issue. Local office at McAlester, Oklahoma; main office Muskogee, Oklahoma. For descriptive lists, literature, free of charge, address Mr. Gabe E. Parker, Superintendent for the Five Civilized Tribes, McAlester, Oklahoma. The United States Government sends out no advertising or exhibit cars to advance or exploit the sale of Indian lands. All such concerns are private enterprises in no wise connected with the Government. CATO SELLS, Commissioner of Indian Affairs. (1388)

PROFESSIONAL

Solid agate, 15c line, minimum 2 lines. Out-of-town orders, 20c line Sunday. Toilet Articles, Medical, 25c line daily. Discount 1c per line on 3 or more insertions.

MEDICAL

YOUNG women needing help before and during confinement can find assistance at the St. Louis Maternity Hospital, 4518 Washington bl. (c37)

YOUNG LADIES Wtd.—To take part in motion picture production; salary according to talent; experienced people preferred, but not necessary; apply mornings, 9 to 10. 4520 Delmar. (c1)

THEATRICAL

PIANO PLAYER—One who can transpose. National Cafe, 117 N. 6th st. (c)

WORLD'S CHAMPION
Buck and wing dancer, 401-2 Holland Bldg. Violin, piano, vocal, dancing taught in all branches; easy terms; no money in advance; pay as you learn. David E. Shrewsbury. (8)

SALESLADIES
SCHAPER STORE,
6th and Washington. (c4)

ANSWERS TO QUERIES

As we have no information bureau, it is impossible to answer queries by mail or telephone

K. D. Y.—See answer to Anxious.

X. X. X.—See answer to Anxious.

FABACNIC.—See answer to Edwin.

EDWIN.—The Railway Exchange Building is 355 feet high.

SEEGER.—See answer to S. L. T. printed in this column Nov. 2, 1919.

W. B. S.—The way to preserve autumn leaves is to varnish them.

A. F.—We do not find the cast of the early production of "Checkers."

MARIE.—The Ziegfeld Follies will play in St. Louis on March 7, 1920.

EX-SOLDIER.—See answer to S. L. T. printed in this column Nov. 2, 1919.

A. W.—There is no way you can get the scorched spots out of your suit.

G. C.—You should be paid for the time you are in the continuation school.

GRAY SUMMIT.—See answer to A. W. W., printed in this column Nov. 2, 1919.

INVESTIGATOR.—The Western Union rates are 20 per cent higher than the Postal.

UNDOUBTFUL.—The correct pronunciation of aviator is a, long a; vi, short i; a, long a; tor.

NELLIE G.—No; he has no hold on you nor could he take your furniture away from you.

McCULLOUGH.—The headquarters of the publishing company you name are in Cincinnati.

F. W. C.—The negro population of Alabama in 1910 was 908,282. The white population was 1,227,832.

BIRANO TUMBO.—Hardware stores handle preparations that will seal up the cracks in your stove.

OAK HILL SCHOOL.—The Pacific cable was completed in 1906. The first portion of it was laid in 1902.

ANXIOUS READER.—You can continue renewing it as you have been doing, as long as the interest is paid.

G. B.—Throwing such garbage on a vacant lot is a violation of city ordinances. Report the matter to the police.

GRAMMAR.—It is incorrect to use the apostrophe and the "s" in the following sentence: "That is Mr. Hess' home."

BERTHA.—All film corporations take pictures from life. Send your play to some producer. If it is any good they may accept it.

MRS. J. S.—The best time to plant fruit trees is in the early spring before the sap begins to flow. The same with trimming them.

ANXIOUS.—Even if you have graduated from eighth grade and are under 16 you will have to attend the continuation school.

M. A. K.—You do not have to have a permit from Washington to be married, only permission from your immediate commanding officer.

F. L. S.—There is no American Legion Post in St. Louis composed exclusively of ex-navy men. There is a Naval Veteran Association.

M. F.—Although he is presumed to be dead after 7 years of absence, you had better get a divorce before remarrying, as he might turn up.

TOM.—The Post-Dispatch of Sept. 12, 1918, published the speech of the former Kaiser addressed to the munition workers at the Krupp Works.

WEBSTER GROVES.—The insurance will continue to the heirs of the deceased beneficiary, unless the insured had named someone else to succeed.

W. A. M.—The President may be nominated for the third term on the same party ticket. The electoral votes have nothing to do with his nomination.

J. E. R.—Vice President Marshall necessarily signs all bills that pass the Senate. But he has signed no bills in behalf of President Wilson as chief executive.

CONSTANT READER.—There are bills pending in Congress regarding soldiers' bonuses. It is not necessary to be a citizen of the United States to get married here.

C. S. T.—Grown people do not usually say, "Yes, ma'am," or "No, ma'am," but, "Yes, Mrs. Jones," or "No, Mr. Green." Children are sometimes taught to say, "Yes, ma'am."

READER.—You cannot wear the sailor coat with the original buttons on. Mr. Gompers is of Jewish parentage and was born in England. Judge Gary married Julia E. Graves.

M. O.—It is impossible to tell how much your suit will shrink in the dyeing since we do not know the material the suit is made out of. Some dyeing establishment can probably tell you.

MEHEGAN.—The old Green Line started at 4th and Morgan, went south to Chouteau, east on Chouteau to 3rd, south about 2 miles, then east to 2nd, north on 2nd to Chouteau and back to 4th.

MRS. IGNORANT.—In California a marriage cannot be created by mere consent of the parties. There must be a solemnization of the marriage by a person authorized by statute to solemnize marriages.

OWNER OF FURNITURE.—You could not have a person arrested for selling your mortgaged furniture because the Prosecuting Attorney will not issue a warrant for an offense of this kind committed in 1914.

RAIN.—If you have no lease, 30 days' notice is all you are entitled to. You should not have had more than a month's supply of coal put in, unless you had a lease or some kind of an understanding with your landlord.

T. J. B.—SUBSCRIBER.—The addresses you desire are, Douglas Fairbanks, 1520 Vine st., Hollywood, Cal.; Roscoe Arbuckle, Comique Film Co., Long Beach, Cal.; Charlie Chaplin Film Co., 1416 La Brea av., Los Angeles, Cal.

CONFUSED.—She should use her maiden name even if she has been your common-law wife for 5 years. In having a ceremony performed, the parties are proceeding on the theory that they have not previously been married.

DANCING

DO I dance the latest step? I'll say I do. I took 6 lessons at Adam's private dancing school, 3965 West Pine. Lindell 4745. (c8)

LATEST dances taught, private lessons any hour. Delmar 1690L. Mrs. H. A. Buchmann. (c8)

LEARN TO DANCE—Modern method; classes every evening. Private lessons any hour; 50 competent instructors. Arcadia Dance Palace, 3517 Olive st. Phone Lindell 4358. (c8)

CAVE Dancing Academy, Olive and 29th sts.; spring floor; grand orchestra; dancing Sunday afternoons and every evening except Mondays; instruction classes every Tuesday and Friday evenings; admission, men 50c, ladies 25c. H. Albers, manager. (c8)

BREMEL'S private school; all modern dances taught; private or class lessons; appointments made for instruction at your home. Individual instruction. Results guaranteed. St. Louis Architectural Club Hall, 514 Culver way (4000 Olive st.). Lindell 2404.

MASQUERADE and Domino Dance at Cave Dancing Academy, Olive and 29th sts., next Saturday evening. $100 in cash and valuable prizes will be given away for the handsomest, most comical and best character costumes. Dancing until 2 a. m. Grand march at 11 p. m. H. Albers, Mgr.

BERNHARDT'S—St. Louis' leading school; dancing Mondays, Wednesdays, Thursdays, Saturdays, Sundays; private lessons and classes daily; mornings, afternoons, evenings; best training; positively no failures. Special: six 1-hour lessons, $1. 4916A Delmar; upstairs. (c5)

BERNHARDT'S; dancing, Mondays, Wednesdays, Thursdays, Saturdays, Sundays; best patronage; private lessons and classes; every day, mornings, afternoons, evenings; best training; positively no failures; special, six 1-hour lessons, $1. 4916A Delmar bl., upstairs. (6)

YOU educate your head. Why not your feet? Learn to dance at Cave Dancing Academy, Olive and 29th sts.; classes Tuesday and Friday evenings, also Tuesday, Thursday and Saturday afternoons; private lessons Monday, Wednesday and Saturday afternoons and by appointment. Call or phone Bomont 2993. (c8)

DETECTIVES

LADY DETECTIVE—Does shadowing and investigating. Miss Jackson, 5002 Cates. Forest 5426. (8)

MISS HETTY KIPP, special investigator; strictly confidential. 261 Field Bldg. Forest 9123 and Lindell 4928R. (7)

DETECTIVE—Expert. Shadowing, investigating. Day or night. Residence 4434A Easton. Forest 1537W. (8)

DETECTIVE, for all occasions; confidential; reasonable. Mr. Snyder. Sidney 3820, Victor 1397. (c8)

DETECTIVE—Does shadowing, investigating, locates missing people; confidential. 3678 Finney av. Phones Lindell 5102, Delmar 3744X. (4)

DETECTIVE — Investigating, shadowing, locating missing people; results guaranteed; reasonable. Mr. Taylor, 2324 S. Jefferson. Victor 1397, Sidney 3820. (c8)

ATTORNEYS AT LAW

CENTRAL LAW BUREAU, 806 Chestnut; legal matters, collections; experienced attorneys; advice free. (c8)

LEGAL matters, damages and pension cases carefully attended to; advice free. 1023 Chestnut st. (c14)

INSTRUCTION

LEARN electrical engineering, drafting, moving picture operating; practical training. Glen's, 1007 Chestnut st. (2)

SHORTHAND, typewriting, dictation, etc.; private instruction, day and evening, reasonable. Gertrude Hartsock's Shorthand School, 5904 Cates. Cabany 3000. (c33)

EMPLOYMENT WANTED

Solid agate, first three lines or less 20c, additional lines 10c each. Discount 1c per line on 3 or more insertions.

NEVER send ORIGINAL recommendations in applying for employment. Use COPIES.

MEN, BOYS

ACOUNTANT—Sit.; A1; 30 years of age; married; experienced in accounting, auditing and supervision of department; references; wish to communicate with progressive concern. Box J-77, Post-Dispatch. (2)

ADVERTISING MAN—And office manager; six years' advertising experience; now located, but desires change. Box G-127, P.-D. (3)

BAKER—Second hand, wants day work. Box G-217, Post-Dispatch.

BAKER—Third or second hand; wants a few ... every night. Box W-237, Post-Dispatch. (1)

BAKER—Sit. by all-round baker; sober and clean; middle-aged single man. George Mueller, 1621 Olive st. (1)

BLACKSMITH—Sit.; country preferred; all-round man; 30 years' experience. Joseph Thor, 4016 California.

BOOKKEEPER—Sit.; discharged soldier desires position as bookkeeper or office man; references given. Box W-281, Post-Dis. (2)

CHAUFFEUR—Sit., experienced; A1 reference; can operate and repair any make car. Box W-191, Post-Dispatch. (2)

CHAUFFEUR—Sit.; private family; can do minor repairs; willing to do other work; with good reference. Call Lindell 4463.

ENGINEER—Licensed, and machinist, desires position. B. Sansan, 1304 Grattan. (2)

FIREMAN—Sit., steam or hot-water heating; white man. Box G-123, P.-D. (3)

FIREMAN—Sit. by old experienced; good on down or updraft. John Kemp, 1435 Cleary. (2)

ESTIMATER—Desires position with architectural iron shop; has had six years' experience. Box C-241, Post-Dispatch. (2)

GROCERY CLERK—Sit.; young; experienced; best references; steady position wanted. Box W-285, Post-Dispatch. (1)

MAN—Married, wants work, firing boilers; has experience. Delmar 879. (44)

MAN—Sit. by handy man around plant; good with tools; good at belt placing and general repair work. Box D-364, Post-Dispatch.

JANITOR—Sit., will do necessary repair; responsible and dependable; well recomended. Polish, 40 years old; write or see Teslux brothers, 1106 O'Fallon st. (2)

MAN—Sit.; 4 to 6 hours' work evenings, by man with clerical experience. Box W-360, Post-Dispatch. (2)

MAN—Experienced in handling carpenter tools; must have knowledge of bench work in sash and door plant; good wages; not over 40 years of age. Box G-302, Post-Dis. (3)

MAN—Sit. by young, 22, good assistant in office; sales experience; willing worker; also printing knowledge. Box L-213, P.-D. (2)

MAN—Sit.; for general repair work; 20 years' experience; capable doing light plumbing repairs, painting, paper hanging, carpentering, plastering, etc.; prefer situation with large concern or property owner. Box B-29, Post-Dispatch. (1)

MAN—I want to get in touch with a reliable concern that is looking for a man with a proven sales record; single, age 28; 7 years road experience; am employed but want to get off the road as much as possible; can furnish A1 references. Box W-71, Post-Dispatch. (1)

MAN—I want to get in touch with a reliable concern that is looking for a man with a proven sales record; single, age 28; 7 years road experience; am employed, but want to get off the road as much as possible; can furnish A1 references. Box W-71, P.-D. (2)

MECHANICAL ENGINEER—Sit., technical, 5 years' executive experience, desires connection with growing factory; would invest some money; excellent references. Box G-128, Post-Dispatch. (3)

OFFICE MAN—Sit., 18 years' experience, has knowledge of bookkeeping, typewriting; capable of taking charge of insurance or other line. Box G-304, P.-D.

OFFICE AND TRAFFIC MAN—Wants connection with lumber concern; 33 years old, married, hustler, with initiative; former bookkeeper and stenographer; 10 years railroad experience; some selling experience, congenial, good mixer; now employed with railroad; changed wanted for greater opportunity. Box W-328, Post-Dispatch. (1)

PHYSICIAN AND SURGEON—Well trained and equipped, desires industrial connection; would consider welfare or mutual benefit association work; interview solicited. Box W-129, Post-Dispatch. (7)

SALESMAN—Sit. by experienced insurance salesman who will be qualified after two months' work with us to take charge of territory and office. Call 1261 Chemical Bldg. (c3)

SITUATIONS—MEN, BOYS

SALESMAN—Sit.; experienced specialty salesman; 10 years, mostly grocery; city or road. Box G-126, Post-Dispatch.

STENOGRAPHER—Young man; 3 years' general office experience; also ledger clerk and assistant bookkeeper. Box L-28, Post-Dis.

STUDENT—Sit.; young man, desires to work for board and room. W-199, Post-Dis. (1)

VANITY CASE—Lost, silver, between Delmar and Hodiamont, Friday afternoon; reward. A. Roth, 5353 Cabanne; Forest 2525.

YOUNG MAN—Sit.; experienced colored porter, age 23, wants porter work. Call Bomont 2336W.

533 RETURNED SERVICE MEN NEED WORK
Demobilization Bureau, 219 N. Ninth Street. They are St. Louis men who served their country in the recent world war and are now seeking positions in the business world. They want your help.
Phone us of any vacancy you have—Olive 7240—Central 756. We have a man for every job available.
Applications on file.

Advertising	3	Helpers, General Work	10
Accountants	2	Inspectors	2
Auto Truck Helpers	15	Janitors, Colored	6
Auto Mech. Helpers	13	Janitors White	3
Auto Mechanics	2	Investigators	3
Auto Truck Drivers	16	Laborers	35
Blacksmith Helpers	2	Lineman	1
Blacksmiths	2	Machine Hands	15
Boot and Shoe Workers	5	Machinists	5
Bookkeepers	6	Machinist Helper	14
Assistant Bookkeepers	2	Millwright	1
Chemist	1	Office Managers	2
Carpenter Helpers	2	Optician	1
Correspondents	5	Oilers	3
Chauffeurs	35	Painters	3
Checkers	5	Packers	5
Clerks, R. R.	12	Pipefitter	1
Clerks, Bank	1	Porters	8
Clerks, Retail	12	Printer	1
Collectors	4	Plumber	1
Clerks, Office	60	R. R. Brakemen	5
Clerks, Stock	10	Sales Managers	3
Clerks, Shipping	5	Salesmen	25
Coremakers	2	Stable Men	2
Cooks and Chefs	3	Structural Iron Worker	1
Electricians	36	Typists	6
Safety Engineer	1	Stenographers	6
Civil Engineers	2	Teachers	2
Mechanical Engineer	1	Timekeepers	4
Electrical Engineer	1	Telegraphers	3
Construction Engineer	1	Traffic Clerks	3
Employment Men	2	Teamsters	4
Firemen	2	Tire Vulcanizer	1
Foremen	2	Truckers	15
Helpers, Shop	9	Watchmen, Disabled	5
Handy Men	12	Watchmen	5
		Waiters	2
		Welders and Cutters	2
		Night Work for Students	3
		Afternoon Work for Students	2

SITUATIONS—WOMEN, GIRLS

COOK—Sit.; reference. Bomont 2245W.

COOK—Sit. by neat, colored; plain cook; in small family; good wages; city references. Bomont 1793.

COOK—Sit. by neat, colored, experienced cook, or first-class laundress; references. Bomont 455R.

ELEVATOR OPERATOR—Colored girl desires position; neat. Box D-361, Post-Dispatch. (2)

GIRL—Sit.; to address envelopes at home. Call Grand 5873R.

HOUSEGIRL—For general housework by week or day; colored. Lindell 2823R.

HOUSEGIRL—Sit. by young colored to assist with housework. Box 387, Route 2, Clayton N. W.; references.

HOUSEKEEPER—Widow wishes position as housekeeper. 1329 St. Ange.

HOUSEGIRL—Sit.; for upstairs work or general housework; small family, without laundry; apartment preferred; honest, reliable country girl. Box L-308, Post-Dis.

LAUNDRESS—Wants small bundles to take home; call or write. 1718 N. Whittier. (2)

LAUNDRESS—Sit. for Tuesday and Friday; first-class. Call Lindell 4563W.

LAUNDRESS—Sit.; by experienced colored; phone Lindell 2396R. Call Alice.

LAUNDRESS—Sit.; by colored; Tuesdays and Wednesdays. Bomont 3132R.

LAUNDRESS—Go out by day; colored. Emma Staff, 1824 Biddle.

LAUNDRESS—Sit.; days out; bundles to bring home; references. Lindell 1529R.

LAUNDRESS—Colored woman wants bundle washing for one or two. Lindell 4538J.

LAUNDRESS—Sit. by colored, or cleaning; $2.50 and carfare; references. Bomont 1075.

LAUNDRESS—Sit. by competent, neat colored woman as laundress; housecleaning. Lindell 5266R.

LAUNDRESS—Sit. by colored; first-class; last 5 days; fancy ironer; references. Lindell 3336W.

LAUNDRESS—Washing to take home by strictly first-class laundress; best references. Lindell 1509R.

LAUNDRESS—Sit. by colored; 5 days; $2.66; for half day, $1.41; small bundles to bring home. Bomont 1577.

LAUNDRESS—Wants Tuesday and Wednesday; laundry or cleaning. Bomont 2437R after 5 o'clock.

LAUNDRESS—Sit. by first-class colored, Monday and Tuesday, Friday and Saturday. Lindell 2829R.

LAUNDRESS—Sit., or cleaning, by reasonable colored woman, Tuesday and Wednesday. Lindell 607R.

LAUNDRESS—Sit. by experienced colored; small bundles to bring home; good ironer; fine basement to dry. Emma, Bomont 1609R. (2)

STENOGRAPHER—Sit.; small office preferred. Cabany 4479W.

WOMAN—Sit., cleaning by the day or week; white; reference. Mrs. E. Mace, 3710 Finney av.

YOUNG WOMAN—Desires home work, such as sewing, addressing, etc. Box L-353, Post-Dispatch. (2)

HELP WANTED

Solid agate, 15c line, minimum 30c. Out-of-town rate. Agents, Salesmen, Canvassers, Solicitors, Trade Schools and Mail Orders daily 20c, Sunday 25c. Discount 1c per line on three or more insertions.

NEVER send ORIGINAL recommendations in applying for employment. Use COPIES.

MEN, BOYS

ADVERTISING—ST. LOUIS NATIONAL ADVERTISER HAS OPENING FOR EXPERIENCED OFFICE ASSISTANT; MAKE YOUR APPLICATION COMPLETE. BOX B-41, POST-DISPATCH. (c2)

ARMATURE CONNECTORS—Experienced; 8 hours day; good pay. Armature Rewinding Co., 3537 Bell. (3)

AUTOMOBILE TRIMMERS—To build tops. Moon Motor Car Co., 4460 N. Main. (c1)

ASSISTANT DRUG CLERK—6700 Delmar.

AUTO MECHANIC—Steady job for good man. 7421 Manchester. (c)

AUTOMOBILE WASHER—Must be experienced; call. 3740 Sullivan. (c)

BAKER—Second hand. 6174 Delmar bl. (c)

BAKERS—To take charge of shop out of city. 303 N. Broadway. (c1)

BAKER—Third hand; one who has had experience. 4629 Easton av. (c)

BAKER—Third hand; boy with some experience in bakery; day work. Ashland and Vandeventer avs.

BAND SAWYER—Must be experienced. Apply HUTTIG SASH AND DOOR CO., 1120 S. Vandeventer. (c46x)

BELLBOY—Colored. Usona Hotel, King's highway and Waterman. (c)

BENCH HANDS—Riveters, wagon, blacksmith helpers and industrial truck assemblers. 3200 N. Hall st., east of Broadway. (c3)

BENCH MOLDER
Wanted—A bench molder, experienced on gray iron or steel; highest wages paid to a first-class man. Apply at once by letter, giving full particulars, to Box W-274, P.-D. (c1)

BLOCKERS—And sizers, on ladies' hats; good pay. Apply at once, Goldman, O'Brien & Nassauer Mfg. Co., 819 Washington. (c)

BLOCKER—Experienced, on ladies straw hats; good pay.
GOLLUBER MILLINERY CO.,
Factory 19th and Carr sts. (c3)

BOILER MAKER.
First-class, allround boiler maker wanted by a large out-of-town plant. Best of wages to a reliable man; will pay as high as $47.50 a week. Transportation furnished. Apply at once, giving references and telephone number to Box C-253, Post-Dispatch.

BOOKKEEPER—Young man to post and balance customers' ledgers; state salary expected. Box L-181, Post-Dispatch. (c)

BOY—To work in drug store. 6700 Delmar.

BOY—Apply at once. S. Ruby, 701 Locust.

BOYS—Apply 1227 S. Jefferson av. (c2)

BOYS—16 years old. Apply 2711 Chestnut. (c8)

BOYS—16 years old, for office work; permanent position. Box N-262, P.-D. (1)

BOY—Over 16, good references. Dolly Varden Chocolate Co., 309 Olive. (c2)

BOY—For office; 14 to 16; bright and neat. Box B-144, Post-Dispatch. (c2)

BOY—Office boy. Apply Quick Meal Stove Co., 2001 S. King's highway. (c)

BOY—Colored; 16; for delivery, in drug store. Euclid and Maryland avs.

BOY—15 to 16 years, for store; light work. 417 N. 9th. (c)

BOY—18 years of age, to work in stock. City Cap Co., 701 N. 16th st. (c)

BOY—Good opportunity for apprentice in architect's office. 1101 Chemical Bldg. (c)

BOY—To clerk in grocery store, $15 a week. Fortner Market, 4200 Shaw. (c)

BOY—To run errands; $7.50 a week to start. Apply 323 Merchants-Laclede Bldg. (c)

BOY—Young, to do general work. Call today or tomorrow. 1200 Pine st. (c)

APPLICANTS answering advertisements are advised not to mail original recommendations. Copies will do. The originals can be presented when the interview is granted.

HELP WANTED—MEN, BOYS

BOY—Colored, to run errands for tailor; come at once. 709 Pine, room 402. (c3)

BOY—To work in grocery. Apply 6242 Delmar bl. (c)

BOY—Must be 14 years of age; bring certificate. Steinberg's, 10th and Olive. (c)

BOYS—16 years old, for light factory work. 718 N. 15th st. (c3)

BOY—Strong, for machine shop. Keys Piston Ring Co., 3051 Olive st. (c)

BOYS—Lantz Bros. Baking Co., 4027 Pleasant. (c)

BOY—To work in drug store; some experience; $10. 3459 Magnolia. (c)

BOYS—About 16 years old in stockroom; good chance for advancement. Apply 25 S. Main.

BOY—Office boy, about 14 years old; good salary to a bright, energetic boy. Box L-176, Post-Dispatch. (c3)

BOY—16 years; for office work. Apply W. N. Matthews Bro., Inc., 2922 Easton, after 9 a. m. (c3)

BOY—To learn printing trade; must be 16 years old; good opportunity; private plant. Apply 124 S. 9th street. (c2)

BOYS—Over 16 years of age, to work in ware room. St. Louis Shovel Co., 4030 Duncan. (c1)

BOY—Over 16, with some experience in pressroom. Hesse Envelope and Litho Co., 501 N. 1st st. (c3)

BOY—For stock; about 16 years old; must have references. Gus Steinberg, 808 Washington; 6th floor. (c)

BOY—To learn printing business; good opportunity. Ask for Mr. Barsachs, John T. Milliken & Co., 3d and Cedar. (c3)

BOY—To run errands and help around factory. Well-Kalter Mfg. Co., 1408 Locust. (c3)

BOY—Bright, over 16, to work in stock room; good chance for advancement. Apply Sayman Bldg., 2117 Franklin. (c)

BOY—16 years old, to learn candy making; excellent opportunity and very good pay. Herz Candy Co., 512 Locust. (c)

BOY—Or young man, not over 20 years of age, to do general work around store. Apply at once. Gately's, 606 Olive st. (c)

BOY—To assist in wrapping and run errands; splendid opportunity. Apply Irwin's, 509 Washington.

BOYS—For wholesale house; over 14 years old; steady positions, with promotion. Box N-263, Post-Dispatch. (1)

BOY—To work in drug store; good hours; good pay; no night work. Call Delmar 1154, Forest 3266.

BOY—About 17, to work in grocery; experienced preferred; call between 4 and 7 p. m. 4512 Manchester. (c)

BOY—Over 16; railroad office; give age, schools attended; salary $50. Box G-218, Post-Dispatch.

BOY—To work in composing room. Apply Goodwin Bros., printers, 2613 N. Broadway. (c3)

BOY—TO WORK IN STATIONERY DEPARTMENT. APPLY MR. BURR, WAGNER ELECTRIC, 6400 PLYMOUTH. (c2)

BOYS—To learn the wholesale hardware business; good chance for advancement. Shapleigh Hdw. Co., 4th and Washington. (c2)

BOYS—18 years old, for office work; no experience necessary. 315 Washington. (c2)

BOY—To work in drug store; 8 a. m. to 6 p. m. Sum's Pharmacy, Grand and Wyoming. (2)

BOYS—Of 16 or 17, to learn the wholesale drug business; good opportunity. Apply to Mr. Decker, Meyer Bros. Drug Co., 4th and Clark. (c2)

BOY—About 14 or 15 years, with permit, chance to learn sign painting; must be steady and reliable. Apply immediately. 1046 N. Grand. (c3)

BOY—Between 17 and 19 years old with mechanical ability to learn repairing; good chance to learn good trade, excellent opportunity for advancement, 4th floor 315 N. 10th. (c3)

BOYS—16 TO 18 YEARS OF AGE FOR OFFICE WORK; SHOULD HAVE AT LEAST EIGHTH GRADE EDUCATION; GOOD OPPORTUNITY FOR ADVANCEMENT. APPLY AT 8 A. M. AT 2033 LOCUST ST. THE EMERSON ELECTRIC MFG. CO. (c2)

BOYS—16 OR 18 YEARS OLD FOR WORK ON PARTS FOR SMALL ELECTRIC MOTORS. SPLENDID OPPORTUNITY FOR BOYS INTERESTED IN ELECTRICITY OR MECHANICAL WORK. APPLY ANY WEEK DAY AT 8 A. M. AT 2033 LOCUST ST. THE EMERSON MFG. CO. (c2)

BOYS — 16 years and over to learn in shoe factory. Central Employment Dept., BROWN SHOE CO., 17th & Lucas. (c1)

BOY
16 years old, to work in stationery shop. WINTER BROS. ENGRAVING, 509 N. Broadway, 6th floor. (c2)

BOY—Bright, to help with mail, errands and information; must be neatly dressed, clean and have recommendations; young boy preferred; good chance to learn and grow in a splendid business with office in Boatmen's Bank bldg.; give age, education, experience if any and references by letter in own hand. Certain-teed Products Corp. Co., Boatmen's Bank bldg. (c3)

BRIDGE SHOP HELP—Experienced. Apply American Bridge Co., 1014 S. Vandeventer.

BUFFER—And polisher for plating. Apply 5020 Penrose. (c2)

BUTTER MAKER—Large dairy company wants good, reliable man to make butter, buttermilk, cultured buttermilk, etc.; must furnish references. Box L-290, P.-D.

CABINETMAKER—3313 S. Compton av.

CABINETMAKERS—On hearse bodies. Mc-Cabe-Powers Carriage Co., 1215 N. Broadway. (c2)

CABINETMAKERS—And machine hands; good pay, steady work. Staudte-Rueckoldt Mfg. Co., 112 Soulard st. (c)

CABINETMAKER—For assembling department in a furniture factory; piecework; good wages; steady work; factory in the heart of the city; good town to live in. Abernathy Furniture Factory, Leavenworth, Kan. (c2)

CARPENTERS—20, $8.75 per day, 9 hours. Gravois and Bingham, Alligator plant. (c1)

CARPENTERS—5735 Natural Bridge; good work; long job. Gamble Construction Co. (c3)

CARPET SEWER—And fitter; expert; excellent opportunity for married man whose wife is trained carpet worker and desires to be located in same establishment; permanent positions; excellent pay; large department store. Central Illinois city of 75,000. Box J-260, Post-Dispatch. (c2)

CARPET LAYER.
The largest department store in Memphis, with the biggest floor covering department, has an opening for a thoroughly experienced carpet layer. Permanent position with top salary for a live, capable, steady man. If you are the man, write, giving full details about yourself.
J. GOLDSMITH & SONS CO. (c2)

CHAUFFEUR—For one-ton Ford truck; must have good reference and state salary. Box C-323, Post-Dispatch. (2)

CHAUFFEUR—Experienced; willing to help in yard; will pay good salary to right man. Box L-326, Post-Dispatch. (c)

CHAUFFEUR—Experienced expressman, as partner in express business; no capital required. Call at 8 N. 16th st.

CHAUFFEUR—To drive Ford taxicab; must be experienced and highly recommended; over 21 years of age; good wages; good position for right man. 4561 Delmar. (c3)

CLERK—$18 to start. Roll's Grocery, 1403 S. Broadway. (c)

CLERK—General office work; small manufacturing company; must operate Underwood typewriter and be available immediately; A1 references as to integrity and industry required; no bookkeeping; state age, experience, religion and salary expected. Box L-180, Post-Dispatch. (c3)

CLERK—Advertising counter clerk; permanent employment to right man; splendid chance for advancement; preference given to one with high-school education and practical experience in advertising department of a newspaper. Apply in own handwriting, giving age, degree of education, business qualifications, salary expected and names of 3 St. Louis references. Box W-111, P.-D. (2)

COAT MAKERS—First-class coat and pants makers; also bushelmen; for out of town; no labor trouble; weekly wages; $30 to $38. Apply to S. B. Hauck Cloth Co., 113 N. Broadway. (c2)

COLORED BOY—To run errands; 16 to 18 years old. Apply J. W. Silverstein, 203 N. 7th st.; 3d floor. (c)

COOK—Short order. 1835 Market st.

COOK—Little Bee Restaurant, 505 N. Vandeventer.

COOK—Second. American Restaurant, 1414 Market. (c)

COOK—Must be good pie maker; white. Lyric Restaurant, 4829 Delmar bl. (c)

COOK—Good; white or colored; man or woman; excellent wages to right person; references. Call Forest 3820. (c)

CYLINDER PRESS FEEDER—To assist the Pressman; good opportunity to learn the trade. Hicks Almanac Co., 3401 Franklin. (c3)

DISHWASHER—White. 4121 Manchester.

DISHWASHER—3972 Chouteau.

DISHWASHER—Good wages. 311 N. Grand.

DISHWASHER—Man, white. 105 N. 18th st. (c1)

DISHWASHER—Man. Warwick Hotel, 15th and Locust. (c3)

DISHWASHER — Elderly man; small place; easy work. 521 N. Channing.

HELP WANTED—MEN, BOYS

DISHWASHER—Van-Olive Restaurant, 514 N. Vandeventer.

DISHWASHER—Owl Lunchroom, 575 De Baliviere av.; United Ry. Bldg. (2)

DISHWASHER—Man, for boarding house; good wages, board and room. 7800 N. Broadway. (c)

DRIVERS—Grocery. 1423 N. Broadway, after 5 p. m. (c)

DRIVER—To drive one-horse wagon. National Lumber Co., 2620 Lucas. (c)

DRIVERS—Coal wagon; good wages. Call 3321 Morganford rd. (c3)

DRIVER—For stake wagon; call after 5:30 p. m., 4039 Garfield.

DRIVER—For one-ton Ford truck. Apply at once. Ganahl Lumber Co., 300 S. Newstead av. (c)

ELEVATOR BOY—Passenger experience; at once. Lammert Furniture Co., 10th and Washington. (c)

ENGINEER—For heating plant; no firing; 8 hours; $160 per month; give references. Box G-130, Post-Dispatch.

ENGINEERS—Mechanical engineers and draftsmen, familiar with oil refinery construction. Apply Laclede Gas Light Bldg., 11th and Olive, room 503. (c8)

ERRAND BOY—White or colored. National Printing Co., 113 Vine st. (c3)

ERRAND BOY—On light delivery truck. 807 N. Sixth st. (c3)

ERRAND BOY—Apply 313 Globe Democrat Bldg. (c)

ERRAND BOY—14 to 16 years of age; good chances for advancement. Apply Weil Clothing Co., 8th and Washington. (c)

FINISHER—First-class, on talking machines. Call Steffen Woodworking Co., 823 Monroe.

FURNITURE FINISHER—To work on furniture. Zollinger Furniture Co., 3917 Fairfax. (c)

GRANITE LETTERER—Steady job to good man. Call or address C. S. Huddleston, Centralia, Ill. (c8)

GROCERY CLERK—Experienced; good all-round man. Call at 7401 Wise. (c7)

GROCERY CLERK—Must be experienced; good salary; apply at once. 1104 Hodiamont. (c)

HOUSEMAN—House and dining room man, at once; good wages. 4286 Washington bl.

HOUSEMAN—Wages $30 to start; $35 after 3 months' service; with room and board. St. Luke's Hospital, 5535 Delmar. (c3)

HOUSEMAN—Experienced, white or colored; good pay. Apply linen room, Warwick Hotel, 15th and Locust sts. (c1)

HOUSEMAN—Competent house and yard man; must understand driving and caring for car. Forest 6495, 5200 Westminster.

JANITOR—White, living in vicinity of 12th and Sidney; no objection to man past middle-age; light work, steady employment; salary $60 per month; state age, experience. Box D-360, Post-Dispatch. (c)

KITCHEN MAN—Experienced. Leone's Restaurant, 3524 Franklin.

KITCHEN MAN—Colored. Usona Hotel, King's highway and Waterman. (c)

LABORERS—35 cents per hour. Apply 5229 St. Louis av. Bambrick Bros. (c2)

LABORERS—Colored or white. 4360 De Tonty; money any time.

LABORERS—$3.50 for 8 hours; white or colored; side walk. 3039 Cass. Ros. Killy.

LABORERS—For street work. Alcott and Lillian. Perkinson Bros. (c3)

LABORERS—Come ready for work. Apply Fehlig Bros. Box Mfg. Co., 1909 Wash. (c3)

LABORERS—45c per hour. Webb Kunze Construction Co., King's highway and St. Louis.

LABORERS—For inside work; also to help Japanners; steady work; 35c per hour. 2312 Dickson.

LABORERS—White or colored; $3.50 per day; money any time and steady work. Union Quarry, 4687 Natural Bridge. (c2)

LABORERS—25, white or colored; for street work; $3.25 per 9 hours. Eichelberger and Minnesota. Evermann Const. Co.

LABORERS—White or colored; 35c per hour; at quarry, Grand and Hickory. Evermann Const. Co.

LABORERS—White or colored; 35c per hour; at quarry, 5100 Virginia av. Evermann Const. Co.

LABORERS—To work in brick yard. Progress Press Brick Co., 3205 S. King's highway. (c3)

LABORERS—For quarry work; 35c per hour. 6509 Manchester; money every night. Cavanagh.

LABORERS—For street work; Lillian and Thrush avs.; take Bellefontaine car, get off at Thrush, walk 3 blocks west. Skrainka Construction Co. (c2)

LABORERS—For cold storage warehouse; good wages. Ask for Neylon, St. Louis Refrigerating & Cold Storage Co., Lewis and O'Fallon. (c2)

LABORERS—For concrete work, at Louisville and Oakland; take Market car to 65C Oakland, walk one-half block south; money every night; $3.25 for 9 hours. Cavanagh. (c)

LABORERS — For track work. Apply 7:00 a. m., 1302 North Broadway. (c8)

LMBER PILERS—Columbia Box Co., 2d and Palm. (c5)

MACHINIST—First-class; good pay. Acme Machine Works, 1502 N. 18th st. (c)

MACHINIST—Experienced; state age, references and salary expected. Address Phoenix American Pipe Works, Boonville, Mo. (c37)

MACHINISTS
BOILERMAKERS
PATTERNMAKERS
BLACKSMITHS
PERMANENT EMPLOYMENT; LARGE CORPORATION IN SOUTH; 8 HOURS, HIGHEST WAGES; TRANSPORTATION. APPLY, GIVING REFERENCES, BOX W-317, POST-DISPATCH. (4)

MAINTENANCE MACHINIST—First-class, for general factory repair work. Apply 3215 Papin st. (c1)

MALE ATTENDANT—For night work in hospital; easy work; fair salary, room and board. 603 N. Garrison.

MAN—Young, to learn restaurant work; 18 years or over. 303 N. Broadway. (c1)

MAN—Married, practical; in stone quarry, for country. Box L-219, Post-Dispatch. (c2)

MAN—Around auto sales shop. 908 Chestnut.

MAN—With truck to make city deliveries. 1301 S. Broadway. (c2)

MAN—Colored, to operate dry tumblers. Anchor Laundry, 2019 Lucas av. (c)

MAN—Young, one or more years' experience in drug. H. A. Kunz, 1400 Olive.

MAN—To work in lunchroom. 921 Franklin.

MAN—Young; prefer one with hand nailing experience. 6 S. Commercial st. (c)

MAN—For furnace and work in kitchen. Forest Hotel, 408 N. Euclid.

MAN—For allround work in factory; 50c per hour. St. Louis Button Co., 415 Lucas. (c)

MAN—To work in factory. Apply Steelcote Mfg. Co., 313 N. First st. (c)

MAN—At once. Glysser & Nies, Union Market, Stand 1920; Lucas av. side. (c)

MAN—To learn packing for large wholesale house; good chance for advancement and good salary. Box L-207, Post-Dispatch. (c2)

MAN—For warehouse work in large wholesale establishment; good chance for advancement. Box L-182, Post-Dispatch. (c2)

MAN—To help in butter plant and drive Ford. Paul A. Schultz Co., 1014 S. Cardinal.

MAN—Middle-aged, to do checking; $12 per week. Progress Press Brick Co., 3205 S. King's highway. (c3)

MAN—Young, with some experience in composing room of printing office. 2d floor, 633 S. Fourth st. (c2)

MAN—Young, with some experience on tennetor woodworking machine. 3313 S. Compton.

MAN—For porter work in poultry and egg house; bring reference. Call ready for work. 816 N. 3d. (c)

MAN—Young, with clerical and stock experience, in dry goods business; grammatical knowledge of Spanish is prime requisite. Box H-409, Post-Dispatch. (c8)

MAN—Colored, to care for automobile and do housework; must be experienced and have good references. T. L. Rubenstein, 901 Lucas. (c)

MAN—Young, with some experience in printing business; good opportunity. Ask for Mr. Barsachs, John T. Milliken & Co., 3d and Cedar. (c3)

MAN—With experience in electrical and locksmith work; must have references; young married man preferred. Box B-112, Post-Dispatch. (c)

MAN—To assist in packing and shipping plumbing material; must be honest and reliable; state salary expected. Box G-309, Post-Dispatch.

MAN—Young, who is familiar with shipping and receiving; good opportunity for right party; state age, experience and salary expected to start. Box L-179, Post-Dis. (c)

MAN—25 to 40 years of age, who is experienced in retail selling, by a firm which fills all executive positions from the ranks of its salesmen; opportunity for advancement limited by your own ability to produce; good salary and established business. Apply 7211 Pine st. (c1)

MAN—With some experience in cabinet work. Apply HUTTIG SASH AND DOOR CO., 1206 S. Vandeventer. (c46x)

MEATCUTTER—1426 Franklin av.

MEATCUTTER—To assist in meat and vegetable market, Conrad's, 4470 Delmar. (c)

MEATCUTTER—Reference required; steady work. Till's Market, 2101 S. 7th.

MEATCUTTER—St. Louis County shop; no car fare; excellent opportunity. For particulars phone Forest 2022.

HELP WANTED—MEN, BOYS

MEN—Young and middle-aged, to run on trains; long runs. 2047 Clark av. (2)

MEN—Metal spinner, drew press hands and polisher. Apply 212 N. 3d st. (c)

MEN—Young; light factory work; $18 week; truckers, $85 month. Apply 15 N. 9th st.

MEN AND TEAMS—At 28th and Locust; money any time. R. Stiles. (c8)

MEN—Or young men, to sell goods on trains, long runs open; apply in person. 22 S. 18th. (c8)

MEN—To drive teams, on dump wagons. Hydraulic Press Brick Co., King's highway and Natural Bridge rd. (c)

MEN—Or young men, for railroad news service; cash security and references required; call in person. 1621 Clark av. (c8)

MOLDERS — BENCH AND SQUEEZER MOLDERS; STEADY WORK; GOOD WAGES. ST. LOUIS MALLEABLE CASTING CO., 7800 N. BROADWAY. (c8)

NAILERS AND LABORERS—MILLER MFG. CO., 8000 Alabama Av. (c3)

NAILING MACHINE HANDS—Experienced. Apply Fehlig Bros. Box Mfg. Co., 1909 Wash. (c2)

OFFICE BOY—Apply 421 S. 7th st. (c)

PAPER RULER—First-class; steady work. Shallcross Printing Co., 419 N. 4th st. (c1)

PAINT FACTORY HELPER—Man or boy; experienced preferred. Call 406 Elm st. (c)

PRESSFEEDER—Boy over 16 years of age; steady employment; private plant; good chance for advancement. Call 500 N. 2d. (c2)

PLUMBERS—Two journeymen; must be good workers. Peerless Plumbing and Heating Co., 1010 Main st., Mt. Vernon, Ill. (c6)

PORTER—At Frank's, 819 Locust st. (c)

PORTER—Colored. Apply Blanton Co., 2d and Spruce. (c)

PORTER—Apply Hub Furniture, 901 Washington. (c)

PORTER—Reliable man. Hellmich Bros. Prtg. Co., 1727 Locust.

PORTER—For barber shop; experienced. 2338 S. Grand.

PORTER—Experienced; best references required; prefer experience in machine line. National Publishing Co., 716 Lucas. (c)

COLORED PORTER

One who has had store experience. Reference required. STEINBERG'S Olive and Tenth

PRESS FEEDERS—$18 week. Apply Holman Paper Box Co., 316 Clark av. (c)

PRESS FEEDERS—Job. Ebel-Kuestner-Nelgner, 816 Pine st. (c)

PRESS FEEDER—Experienced, for job work. 210-212 N. 4th st. (c)

PRINTER—With 2 or 3 years' experience. 85 Gay Bldg., 3d and Pine. (c)

PRINTERS—Private plant; steady work. 223 N. 3d. (c)

PRINTER—To set type and make ready on job press. Ramsay Calendar Co., 1110 Pine st. (c)

PRINTER—Experienced wood box on Hooper press. Fehlig Bros. Box Mfg. Co., 1909 Wash. (c1)

QUARRYMEN—And laborers; 25c and 35c per hour; 5100 Virginia. Everman Const. Co.

QUARRY MEN—$4.50 per day; steady work; money any time. Union Quarry, 4087 Natural Bridge. (c2)

Q[illegible]—And laborers; best wages; Tower Grove Quarry. Watson road and Arsenal. (c2)

QUARRYMEN—And laborers; 25c and 35c per hour; Grand and Hickory. Everman Const. Co.

QUARRYMEN—$3 per day and bonus at Fallings Springs, Ill. plant East St. Louis Stone Co., 264 Arcade Bldg., E. St. Louis, Ill. (c2)

RIP SAWYER—Kregel Casket Co., 1401 N. 18th. (c2)

RIVETERS—And helpers. Apply WROUGHT IRON RANGE CO., 5661 Natural Bridge. (c5)

SHAPER HAND—For woodworking plant; state age, salary wanted and where last employed. Box L-78, Post-Dispatch. (c8)

SHOEMAKER—Steady work for repairing. 7003 Michigan. (2)

SHOE MAKER—Elderly man preferred. 704 Hamilton.

SHOEMAKERS—Two good men on Jack [illegible]; or call at 4434 Kossuth after 10 a. m. Sunday. (1)

SHOEMAKERS—Two, at once; good wages; steady work; come with tools to work. United Shoe Repair Shop, 470 De Balliviere. (c2)

SHOEWORKERS

Fitting-room machinist, for out-of-town factory; state age, experience, married or single, latest employers and salary expected; good job for first-class man. Box B-38, Post-Dispatch. (c1)

Shoe Workers Experienced

We have good openings for
2 Puller overs in lasting room.
2 Lining cutters.
3 Edge trimmers.
Transportation refunded. Apply to J. P. SMITH SHOE CO., 817 N. Ashland av., Chicago, Ill. (2)

SHOEMAKER—A1; steady job, good opportunity for right man. 121 N. Jefferson.

SHOEMAKER—Experienced; steady work. 2414 S. Broadway.

SHOVELERS—4300 St. Ferdinand. Carroll Contracting Co., 607 Wainwright Bldg. (c)

SHOVELERS—10; union wages; money every night. 1822 Morgan st. See Frank Kennah, foreman. (c1)

SLATE ROOFER—Steady job; a splendid opportunity for right man; not less than 87½c per hour; write or wire; no other slater wanted. Burnett Roofing Co., corner of Fairmount and State sts., Dallas, Tex. (c3)

STOCK MAN—For wholesale pants manufacturer; experienced. Box B-78, P.-D. (c1)

STRAW HAT MAN. EXPERIENCED In sizing and pressing department; steady position, with good pay and liberal bonus; excellent opportunity for good man. ROYAL TRIMMED HAT CO., 321 N. 14th, corner Locust. (c)

TAILOR—Good presser for ladies' and gentlemen's garments. Apply laundry department, Jefferson Hotel, 12th and Locust. (c8)

TEAM—With driver. Excelsior Roofing Co., 4640 Easton. (c)

TEAMS—25; $8 per day; 1822 Morgan and 1424 Washington av. Andrew Schaefer Wrecking Co. (c1)

TEAMSTERS—To haul brick. Progress Press Brick Co., 3205 S. King's highway. (c3)

TEAMSTERS—Big Bend rd. and Carton av.; $3.50 for 9 hours. Feiner.

TINNER'S HELPER—2613 Arsenal.

TINNER—1403 Pine st.

TINNERS—Two; good. 6197 Delmar. Phone Cabany 5477. (c)

TINNERS—And helpers; good wages, steady [illegible]. West End Cornice Co., 925 Clarendon av. (c)

TINNERS — Apply 119 Lafayette. (c1)

Tool Room Machinists

TOOL ROOM LATHE HANDS
TOOL CUTTER GRINDERS
MACHINISTS & ASSEMBLERS
CHAMPION SHOE MACHINERY CO.,
3727 Forest Park Bl. (c2)

TUCK POINTERS—1019 Chestnut. Geo. McNeill.

TUCKPOINTER—And man. 516 S. Jefferson av.

TYPESETER — Steady work; chance for advancement. Apply 119 Lafayette. (c1)

UPHOLSTERERS—On overstuffed rockers; steady work, good wages. Address Pfund Bros. Mfg. Co., Lincoln, Ill. (c8)

W[illegible]RS—Two. Sameleson. 4828 Delmar.

WHITENERS—Five; good. Call at 1317 N. 20th. (c)

WOOD TURNER—Must be experienced. Apply HUTTIG SASH AND DOOR CO., 1206 S. Vandeventer. (c46x)

WOODWORKERS—Automobile body; skilled men only; must have tools. R. N. Collins V. W. Co., 3900 Chouteau. (c8)

WOODWORKING MACHINE HANDS—On shaper. McCabe-Powers Carriage Co., 1215 N. Broadway. (c2)

WOODWORKER—On auto truck bodies and cabs; will pay the price to a real woodworker; best working conditions; no machine work. McCabe-Powers Carriage Co., 1215 N. Broadway. (c2)

WRECKERS—25; union wages. 417 Franklin av. Andrew Schaefer Wrecking Co. (c1)

YOUNG MAN—26-27 Union Market. (c8)

YOUNG MAN—To work on making air rifles. Box L-41, Post-Dispatch. (c2)

YOUNG MAN—For porter; steady work. 1207 Chouteau.

YOUNG MAN—With some experience, to assist in meat market. 86 Union Market. (c2)

HELP WANTED—MEN, BOYS

YOUNG MAN—For hardware store; one to learn the business. Box B-346, Post-Dispatch. (c2)

YOUNG MAN—With about 3 years experience on small machine shop work, lathe and vise. Box L-30, Post-Dispatch. (c2)

YOUNG MAN—To learn the hardware business in large wholesale house; good chance for advancement. Box L-104, Post-Dis. (c2)

GOOD OPPORTUNITY—For young man to become assistant manager in large shirt factory out of town. We want a live young man with experience, who is looking for connections with a reliable, live firm; references as to character and experience required. State full particulars in first letter. Box L-262, Post-Dispatch. (c8)

WANTED AT ONCE

FIRST-CLASS ALL-AROUND MACHINISTS; HIGHEST WAGES PAID. CORN PRODUCTS REFG. CO., 63D ST. AND ARCHER AV., ARGO, ILL. (c8)

PARTNERS WANTED

PARTNER Wtd.—Small capital; no chance to lose; new business; call Monday evenings. Tob Hebben, 3751 Laclede.

EMPLOYMENT AGENCIES AND TRADE SCHOOLS

TELEGRAPHY—Learn from direct main line wires, day or evening; easy terms. Railway School, 411 Olive. Olive 177. (c4)

GOVERNMENT HELP NEEDED—$100, work 15 days monthly, paid full time; travel free; no experience required. Write for list openings. Ozment, St. Louis, Mo. (6)

MEN AND WOMEN—Boys and girls; office hours 9-11 a. m.; 3-5 p. m. Apply Associated Christian Volunteers, Wayfarer's Lodge, 2829 Dayton st.; Capt. Nelson, Supt. Bomont 2374. (c8)

COMPTOMETER SCHOOL—DAY AND EVENING CLASSES; CONDUCTED BY THE MAKERS OF MACHINE. FELT & TARRANT MFG. CO., 812 VICTORIA BLDG.; OLIVE 3560. (c1)

FEMALE HELP—The Y. W. C. A. Employment Department, 1411 Locust st., is at the service of girls and women seeking employment in homes and institutions as cooks, laundresses, cleaners, nurses, seamstresses and emergency workers. We have work for many; good homes; fair wages. (c8)

MAKE MONEY AT HOME—You can earn from $1 to $2 an hour in your spare time writing showcards; quickly and easily learned; no canvassing; we teach you how and sell your work; write today for full particulars. American Showcard School, 239 Ryrie Bldg., Yonge and Shuter sts., Toronto, Canada. (8)

RAILWAY MAIL, census, customs, internal revenue clerks. Thousands needed; $1100-$1500; age 18 upward; experience unnecessary. For free particulars of examinations, write J. Leonard, former Civil Service Examiner, 1372 Equitable Bldg., Washington. (1)

SALESMEN WANTED

SALESMEN—About 40 years old, to sell cigars, tobacco and candy. Stanley's Tobacco Co., 4117 Easton.

SALESMEN—Established St. Louis company wants 5 more investment salesmen, who are ambitious to make large income. See sales manager 1608-14 Boatmen's Bank Bldg., 9 to 10 o'clock. (c8)

SALESMEN—Write for list of openings and full particulars. Earn $2000 to $10,000 yearly; big demand for men; inexperienced or experienced; city or traveling. National Salesmen's Tr. Assn., Dept. 232, Chicago. (c8)

SALESMEN—We have some lots in a town located in the oil belt directly in the path of present development; we are offering these lots for sale at a low price on easy terms; we can use a few salesmen on a liberal commission basis; this proposition will stand strictest investigation; references given and required. Bigwell's Improvement Ass'n, 208-09 Pierce Bldg. (c2)

SALESMAN—25 to 40 years of age, who is experienced in retail selling, by a firm which fills all executive positions from the ranks of its salesmen; opportunity for advancement limited by your own ability to produce; good salary and established business. Apply 2211 Pine. (c1)

SALESMEN—From $18 per week to $3000 a year. The experience of one of our salesmen who came with us a year ago. Have opening for five men who can do as well. If you can do what 20 others are doing, see sales manager, 10 to 12, 1608-14 Boatmen's Bank Bldg. (c8)

SALESMEN—Three Catholic gentlemen who can give first-class reference as to honesty; need have only average ability; will show you how; present men earning upward $10 daily. 1043 Syndicate Trust Bldg. (c2)

MANAGERS—Oil lease syndicate managers and salesmen can make big money on our Texas and Kansas acreage. Our original syndicate plan has sold 50,000 acres and made thousands for good salesmen. We want to meet you at Planters Hotel this week. Draper & Gillard. (3)

REPRESENTATIVE—MUST BE A HIGH-GRADE MAN; EXPERIENCED IN JEWELRY OR KINDRED LINE, FOR MIDDLE WEST TERRITORY; STATE FULL EXPERIENCE IN FIRST LETTER. J. BULOVA CO., WATCH IMPORTERS, 2 JOHN ST., NEW YORK CITY. (c14)

REPRESENTATIVE—MUST BE A HIGH-GRADE MAN; EXPERIENCED IN JEWELRY OR KINDRED LINE, FOR ST. LOUIS AND SURROUNDING TERRITORY. STATE FULL EXPERIENCE IN FIRST LETTER. J. BULOVA CO., WATCH IMPORTERS, 2 JOHN ST., NEW YORK CITY. (c14)

ATTENTION

We have a wonderful opportunity for a few good live-wire salesmen, for a nationally advertised line; good workers are what we want. See our display ad in the Post-Dispatch today. Call between 2 and 6. FULLER BRUSH CO., 404 Nicholas Bldg., Park and Grand avs. (c)

RESIDENT SALESMAN

We are open for a first-class resident salesman in Chicago; we make a popular price line of dresses and carry stock at all kinds for immediate delivery; if you are a regular salesman who is used to making regular money; write us, give all particulars in first letter. All answers strictly confidential; write: Dresses, care of Deimel Advertising Agency, 5 Beekman st., New York City. (c2)

OIL LOT SALESMEN

Can make $100 weekly on our new Texas deal; just in from oil field with latest and best seller. See GILLARD, Planters Hotel. (3)

SUCCESSFUL SALESMAN

A connection is open for a live salesman capable of closing business with executives of well-rated firms; opportunity to develop as sales manager; requires experience and a man who can earn $5000 or over; in Southern territory. See MR. GIST, 922 Security Bldg. (c40)

SALESMAN

A large, well-established corporation desires to increase the number of representatives of their financial department with several energetic salesmen, 28 to 45 years of age. Attractive contract on a commission basis with satisfactory weekly drawing account to those of good address, with successful records and who can qualify for the position. If you have the ability to qualify for a big proposition that will net you a large income, call or write Sales Manager, 1100 International Life Bldg. (c8)

HELP WANTED—WOMEN, GIRLS

ADRESSERS—Longhand; $40 per month. 713-15 N. 3d st. (c2)

ADDRESSERS — EXPERIENCED LONG-HAND; HIGHEST PRICE PAID. OLIVE 4004. CENTRAL 4513R.

ASSORTERS—Experienced rough dry, at once. Apply Peerless Laundry. 2135 Clark. (c3)

BAKERY GIRLS

Who have some experience in bakery making department; highest wages paid. HERZ CANDY CO., 312 Locust st. (c)

BINDERY GIRL—Experienced. Hellmich Bros. Prtg. Co., 1727 Locust.

BOOKKEEPER—One with jewelry store experience preferred. Meyer Hurwitz Jewelry Co., 228 Collinsville av., East St. Louis, Ill. (c1)

BINDERY GIRL—Experienced; good pay. Pearlstone Bindery, 1110 Pine st. (c)

BINDERY GIRLS—Can earn from $15 to $18 per week. 125 S. 8th st., ask for Mr. McGrath. (c)

HELP WANTED—WOMEN, GIRLS

CASH GIRL—Young, steady workers, living in neighborhood; $8 to start. Cloverleaf Creamery, 2720 Chippewa.

CASHIER—Apply Standard Catering Co., 3570 Olive. (c)

CASHIER—Experienced. Phil Burg Gro. Co., 1250 S. Broadway. (c)

CASHIER—Experienced; in retail meat market and grocery store; reference. Apply 1525 Market. (c3)

CASHIER—For restaurant; must be 25 years old or over; give reference in answer. Box C-227, Post-Dispatch. (c1)

CASHIERS

For C. O. D. and will call department; good salary, steady position. PENNY & GENTLES, Broadway and Morgan. (c2)

CASHIERS SALESLADIES BUNDLE WRAPPERS

Steady positions, good salary. Apply superintendent's office. PENNY & GENTLES, Broadway and Morgan. (c2)

CHAMBERMAID—White. Grand Hotel, 107 N. 6th st.

CHAMBERMAIDS—White; good pay. New Branscome Apartment Hotel, 5370 Pershing. (c1)

COOK—Woman or man. 3672 S. Jefferson. (c)

COOK—Girl to do plain cooking. 3723 Westminster pl. Lindell 1691.

COOK—Good; white; $40. 61 Kingsbury pl. Forest 2197. (c)

COOK—White in apartment; room and bath, $40 month. Call 2d floor east, 5354 Delmar. Forest 846. (c)

COOK—White; in 7-room apartment; small family; no washing or ironing; 2d maid; private room and bath; $40. 5603 Waterman, 1st floor. (c1)

COPYISTS—TEN, FOR LISTING ON UNDERWOOD; PLEASANT, PROFITABLE WORK WITH GOOD SURROUNDINGS; SALARY, ADVANCEMENT; PERMANENT. 5TH FLOOR, 309 N. 10TH. (c4)

COPYIST

Expr. on Underwood machine
315 Washington (c2)

DICTAPHONE OPERATOR—Experienced; position offers splendid opportunity for advancement; hours 8 to 5, 1 p. m. Saturday; state salary expected and experience. Box L-279, Post-Dispatch. (c2)

DISHWASHER—$12 per week. 3551 Park.

DISHWASHER—3905 Park.

DISHWASHER—Call at once ready for work. 1900 Franklin. (c)

DISH PANTRY GIRL—Apply Noonday Club, Security Bldg., 4th and Locust. (c)

DISHWASHER—Woman; straight watch. Apply Colonial Restaurant, 219 S. Broadway.

DRESSMAKER—First-class waist and skirt maker to assist dressmaker. Apply at once. Brown, 4261 Olive. (c2)

ELEVATOR GIRL—White; must be experienced on Otis cars. Apply at once. Equitable Bldg., 613 Locust. (c1)

ELEVATOR GIRL—White. New Branscome Apartment Hotel, 5370 Pershing av. (c1)

FEEDER—Girl to feed job press. Ramsey Calendar Co., 1110 Pine. (c3)

FEEDERS—Folders and shakers; also starchers. Apply New Crystal Laundry, 3936 Laclede av. (c3)

FILE CLERK—Experienced; must write good hand and use typewriter; state experience and salary wanted. Box L-302, Post-Dispatch. (c)

FOLDERS—Two girls, experienced in folding circulars; $2 per day. 300 N. Main. (c)

FOLDERS—In flatwork department; also girls to learn. Anchor Laundry, 2019 Lucas. (c3)

FORELADY—To take charge of ironing floor; state experience and salary expected. Box B-306, Post-Dispatch. (c2)

GIRLS—Apply 223 N. 2d st. (c)

GIRL—In lunchroom. 2612 Cass av.

GIRL—To work in boarding house. 2100 N. Broadway. (c)

GIRLS—To learn paper box making. Altai Paper Box Co., 125 S. 8th. (c23x)

GIRLS—About 15, to wrap butter. Paul A. Schultz Co., 1014 S. Cardinal. (c)

GIRL—Colored, to clean store and help with sewing. $6 a week and board. 4446 Olive.

GIRLS—To wrap soap; piece work; good pay. 321 N. 22d st. (c5)

GIRLS—For laboratory work, to put up toilet preparations. 321 N. 22d st. (c5)

GIRLS—10, to fold circulars. Apply at once. Star Clothing Mfg. Co., 1009 Washington.

GIRL—To work in lunchroom; experience not necessary. 2610 Chippewa.

GIRLS—Two colored, to work in kitchen. 201 Dock.

GIRLS—Over 16, to learn trade; $9 per week while learning. 14 N. 9th st. (c3)

GIRL—To serve at table in coffee house. $8 a week and board. 321 S. Broadway.

GIRLS—For labeling and trimming cigar boxes. Central Cigar Box Co., 115 Olive. (c2)

GIRL—Apply Old St. Louis Laundry Co., 1030 Victor st. (c3)

GIRL—To work on custom tailoring; good pay, steady work. 912 Pendleton av.

GIRL—To help on collars. Aalco Laundry, 3700 Olive. (c)

GIRLS—To work in packing room, to lay out orders. 321 N. 22d st. (c5)

GIRLS—For light, clean factory work; $10 week to start. Apply 210 Pine st. (c2)

GIRL—White; no experience. 1902 Franklin. Central 5232R.

GIRL—For laundry office. Becht Laundry, 3301 Bell. (c)

GIRLS—To pack cakes. Lantz Bros. Baking Co., 4027 Pleasant. (c)

GIRLS—18 years old, light clerical work; good pay. 315 Washington. (c2)

GIRL—To wrap caramels. Ibsen's, 912 Olive. (c1)

GIRL—To work in grocery; must be experienced. 2058 Clark. Bomont 1879. (c1)

GIRLS—For office work; $9 to start. St. Louis Label Works, 925 N. 11th. (c)

GIRLS—To pack dried fruit. Hofmann Bros. Produce Co., 700 N. 2d. (c2)

GIRL—To work in coffee house; $10 week. 2504 S. Second.

GIRL—Or young woman, to work in bakery, 8 a. m. to 6 p. m. 756 S. 4th st.

GIRL—Colored, to wait on table and do housework. 3668 Lindell bl. Lindell 387.

GIRLS—For light factory work. 4000 Laclede. (c)

GIRL—For addressing; must be good penman. Hess-Culbertson Bldg., 8th floor, 7th and St. Charles sts.

GIRL—Over 16, for light factory work; experience unnecessary. Major Mfg. Co., 1110 Washington. (c)

GIRLS—Bright, steady, aged 16, to learn dressmaking. Kregel Casket Co., 1401 N. 18th st. (c1)

GIRLS—Ten, immediately; experienced in circular work; give telephone number. Box L-177, Post-Dispatch. (c)

GIRLS—14 to 16 years old, to fold circulars; inexperienced girls, $7 per week to begin; bring permit. Call 300 N. 2d st. (c6)

GIRLS—16 years old, to draw ribbon and sew on buttons. Prince & Co., n. e. cor. 18th and Locust. (c2)

GIRL—White; to do general housework, small apartment; no laundry; good wages, good home for right kind of girl. 308 Laurel, first floor north, or phone Cabany 2948. (c2)

GIRLS FOR FACTORY WORK. APPLY KILLARK ELECTRIC MANUFACTURING CO., 3940 EASTON AV. (c6)

GIRL—Good, for general housework; no washing; good wages. Apply 2213 S. Grand. (c2)

GIRLS—16 years old, to learn on infants' shoes. Pride Baby Shoe Co., 718 N. 15th. (c3)

GIRL—To learn press feeding and bindery work. Ask for Mr. Barsachs, John T. Milliken & Co., 3d and Cedar. (c8)

GIRLS—To operate punch presses; also soldering; also for light factory work and help on welding. Apply 212 N. 3d st. (c)

GIRL—16 years, for office work. Apply W. N. Matthews Bro., Inc., 2022 Easton, after 9 a. m. (c3)

GIRLS—For mailing; easy work; best pay in city. Con P. Curran Printing Co., 8th and Walnut. (c)

GIRL—To help in bakery; no experience necessary; 10 a. m. to 6 p. m.; $8 per week. 3850 Olive st.

GIRLS—Three, experienced in addressing envelopes; must write good hand; $1.50 a thousand. 300 N. Main. (c)

GIRL—Young, or middle-aged woman for housework; family of 3 adults. 6191 McPherson. (c3)

GIRLS—Beginners to learn office work; no experience necessary; good opportunity. Central Employment Co., Brown Shoe Co., 17th and Lucas. (c2)

GIRLS—Experienced glue girls, facing down, labeling, covering, closing, staying; also girls to learn. Excelsior Paper Box Co., 21st and Olive. (c5)

GIRLS—To work in folding paper box factory; clean, sanitary conditions; no experience necessary; $10 week to start. Apply 306 N. 2d. (c2)

GIRLS, GIRLS, GIRLS. At once, to learn the cap trade; big money after experienced; also pay bonus. UNION CAP CO., 321 N. 14th st., 4th floor. (c5)

GIRLS—For light, pleasant factory work; advertising paper novelty business; good wages. Apply Heidenreich & Co., 6th floor, 1912 Pine. (c2)

HELP WANTED—WOMEN, GIRLS

GIRLS—For light factory work in package department; $9.50 per week to start. Steinwender-Stoffregen Coffee Co., 305 S. Broadway. (c2)

GIRL—Some knowledge of bookkeeping, making out statements, etc., and to assist in office. Singer Bros. Cloak Co., 1224 Washington. (c)

GIRLS—18 years old, for light factory work in large wholesale house; splendid chance for advancement. Shapleigh Hardware Co., 4th and Washington. (c2)

GIRLS—To fill and label extracts, starch, spices and baking powder; steady work; no experience necessary. Eddy & Eddy Mfg. Co., Main and Market. (c2)

GIRL—To fill, label and wrap bottles of medicine; also to help fill orders in wholesale department. Enderle Drug Co., 1326 Chestnut.

GIRLS—NEAT APPEARING, FOR PACKING AND SELLING CANDY; PERMANENT WORK, GOOD PAY; EXPERIENCE NOT NECESSARY. BUSY BEE, 6TH AND OLIVE. (c2)

GIRLS—To learn the millinery trade; we teach you in four weeks and pay good salary while learning; we give steady employment after you learn. Baer-Sternberg & Cohn, 2115 Locust. (c8)

GIRL—Or middle-aged white woman, for general housekeeping, in small family; no laundry; permanent employment. Apply to Mr. Simpson, Meyer Bros. Drug Co., 4th and Clark, or 1380 Union bl., in evening. Forest 651. (c)

GIRLS—For light factory work; steady work and best pay. ELDER MFG. CO., 23rd & Madison. (c3)

GIRLS — For steady factory work. Apply 5th floor, Leather Trades Bldg., 1602 Locust. (c3)

GIRLS—Over 16 years of age, experienced and inexperienced, for labeling and filling drugs and chemicals; good salary to start; advancement after one week; pleasant surroundings and good hours. Apply to Mr. Schulte, Meyer Bros. Drug Co., 4th and Clark. (c2)

GIRLS OR WOMEN

To learn shoe business; $12 per week to start; experienced operators make from $20 to $40 week; excellent working conditions. McELROY-SLOAN SHOE CO., Billiken Factory, 21st and Washington. (c1)

GIRLS

To learn shoemaking. Opportunity for advancement. Good pay while learning. 3417 Locust. (c)

GIRLS

To learn cashier and office work. SCHAPER STORE, 6th and Washington. (c4)

GIRLS

Light, pleasant, steady work; good pay with bonus. STANDARD PENCIL CO., 1822 Locust. (c)

LOOK AND READ

Girls wanted packing candy; must be 16 or over; also middle-aged women; $10 per week to start; fine working conditions. SWITZER LICORICE CO., 612 N. First St. (c2)

GIRLS WANTED

To sew on gingham dresses; easy work and good wages to experienced machine operators. Learners paid 20c per hour. WILDMAN MFG. CO., 1019 Washington av., 6th floor. (c7)

GIRLS—Handy with the needle to work on men's hats, good pay. GORALNECK-OLIN HAT CO., 804 N. Sixteenth. (c3)

GIRLS WANTED

To sew on gingham dresses. Easy work and good wages to experienced machine operators. Learners paid 20c per hour. WILDMAN MFG. CO., 1019 Washington, 6th floor. (c7)

GIRL—Office, 16 or over, by large manufacturing plant; no experience necessary; position offers splendid opportunity for advancement; hours 8 to 5; 1 o'clock on Saturday. Address Box L-280, Post-Dispatch. (c2)

GIRLS—To learn in shoe factory; excellent working conditions; good pay while learning; highest wages when skilled. CENTRAL EMPLOYMENT DEP'T., BROWN SHOE CO., 17th & Lucas. (c2)

GIRLS

Can place 100, to pick kernels from pecans; nuts already cracked; pay while learning; can make $15 and up per week; steady work. 200 South Commercial. (c2)

GIRLS

14 TO 16 YEARS OF AGE, TO WORK IN STOCK, FILLING ORDERS. NO EXPERIENCE REQUIRED. EXCELLENT WORKING CONDITIONS; SALARY AND BONUS ARRANGEMENT. THE BUTTERICK PUBLISHING CO., 1209 Washington av., 3d floor. (c8)

GIRLS—And women to learn on power machines; steady work; good wages. Apply ELY & WALKER Shirt Factories, 16th & Locust St., 6th Floor & 8th & Hickory St. (c2)

GIRLS—YOUNG LADIES

Positions that are permanent, pleasant work. Experience not necessary. Paid while learning, salary increased at frequent intervals as length of service increases. Come in and inquire; acquaint yourself with the conditions. Apply any day between 9 a. m. to 6 p. m. at Exchange nearest your home; Central Exchange, 5th floor, Kinloch Bldg., 10th & Locust sts.; Delmar Exchange, 4400 Delmar Av., Victor Exchange, Ann & Indiana Avs.

Kinloch Telephone Co. (c2)

HOUSEGIRL—For general housework; must be good cook. 5043 Washington. (2)

HELP WANTED—WOMEN, GIRLS

GIRLS

From 16 to 25 years old, to take up the interesting and pleasant work of telephone operating; experience unnecessary; good pay from the start; frequent increases with excellent opportunity for advancement to higher positions. Work is under direct supervision of capable women; surrounding, rest and lunch room facilities and other working conditions are of the best. Apply operators' training school, 3844 Olive. SOUTHWESTERN BELL TELEPHONE. (c8)

HOUSEGIRL—Girl for general housework; good wages. 4700 McPherson.

HOUSEGIRL—For housework. 1901 S. Broadway.

HOUSEGIRL—For general housework. Phone Forest 6927. (c2)

HOUSEGIRL—Plain cooking and assist with housework. Forest 3594. 5333 Cabanne. (c2)

HOUSEGIRL—No laundry; good wages. 5057 Waterman. Forest 3777J. (c)

HOUSEGIRL—For general housework; no washing or ironing. Phone Forest 2694.

HOUSEGIRL—To do general housework. Forest 1817W. 1341 Semple av.

HOUSEGIRL—Young; general housework; 2 in family; no washing; references. Forest 5851. (c1)

HOUSEGIRL—White, for general housework; small family; good wages; references. 5379 Waterman. Cabany 4373. (1)

HOUSEGIRL—Girl for general housework and cooking; small house. Grand 311. 3504 Shenandoah. (3)

HOUSEGIRL—For general housework for two, in small apartment. Phone Forest 5802R. (c3)

HOUSEGIRL—White, for general housework; no washing; good wages. 535 Clara av.; second floor east in the court. (c3)

HOUSEGIRL—General housework; references; good salary to right party. Cabany 528. 5751 De Giverville. (c)

HOUSEGIRL—Experienced colored for general housework; no washing. Forest 8548. 5333 Pershing. (c)

HOUSEGIRL—Girl for general housework; best references. St. Regis Apt., Forest 2472. (c3)

HOUSEGIRL—Good wages; no washing; small family. 3134 Illinois av., downstairs, opposite Benton Park. Sidney 2965W. (c)

HOUSEGIRL—I want to employ high-class housegirl; no laundry; two in family; small apartment. Address, with references, Box B-385, Post-Dispatch. (c2)

HOUSEGIRL—For general housework in family of two; wages $40; references required. 3223 Copelin av., one block south Lafayette. Grand 1487. (c2)

HOUSEGIRL—For general housework; small family; no laundry work; will pay good wages. Apply first floor, 4967 West Pine. Call Forest 8585 or Delmar 3733L. (c1)

HOUSEGIRL—For general housework; small family; apartment; no laundry; excellent wages. 4946 Parkview pl., 2 blocks south of Laclede. (c3)

HOUSEGIRL—Girl for general housework; with references. Apply at once. 5646 Kingsbury, 4th floor west. Cabany 4530. (c2)

HOUSEKEEPER—Young woman; no objection to one child. 1301 Washington.

HOUSEKEEPER—To keep house for one man; German preferred; East Side. Inquire 727 Shenandoah av. (1)

HOUSEKEEPER—Good home; good wages; no children; call Monday. 2805 Shenandoah. (c1)

HOUSEMAID—Experienced. Forest 2856 or 5265 Westminster. (c)

HOUSEMAID—White. Christian Hospital, 3540 N. Grand. (c)

HOUSEMAIDS—Experienced. St. Luke's Hospital, 5535 Delmar. (c2)

HOUSEMAIDS—Wages $25 to start, $30 after 3 months' service. St. Luke's Hospital, 5535 Delmar. (c3)

HOUSEWOMAN—Middle-aged, to do general housework. Call 3954 Botanical. Grand 3938J. (c)

JANITRESS—White, for office building. Apply at once. Equitable Bldg., 613 Locust. (c1)

JOB PRESS FEEDER—Hicks' Almanac, 3401 Franklin. (c3)

JOB PRESS FEEDERS—Experienced, $16 per week of 48 hours; steady work. Apply at once. Mendle Printing Co., 808 Lucas.

JOB PRESS FEEDER—With some general experience in printing plant; a good place to work. Gray Adams Eng. Co., 1324 Washington. (c3)

LADIES—Five, to address envelopes; must write good, fast commercial hand. See manager, 703 Star Bldg. (1)

LAUNDRESS—At once; come prepared to work at 5655A Vernon.

LAUNDRY HELP. Neck banders and girls to learn. Excelsior Laundry, 1012 N. Grand. (c)

LAUNDRY HELP. Hand ironers. Excelsior Laundry, 1012 N. Grand. (c)

LAUNDRY HELP

Experienced; and girls to learn. BANNER LAUNDRY CO., 100 S. Jefferson. (c2)

Laundry Help

Bosom ironers, body ironers, hand ironers; also experienced collar girls. L. BASS & SON LAUNDRY, 5175 Easton. (c2)

LINEN COUNTER—To count Pullman linen; railway department; good wages. American Laundry, 2025 Morgan. (c)

MAIDS—2, white, for hotel work; good, respectable place; salary, room and board. 4458 Washington. (c1)

MAID—Experienced, white; good pay. Apply linen room, Warwick Hotel, 15th and Locust sts. (c2)

MAID—White, for general housework; family of 2. Forest 4479. 414 N. Union, 1st floor. (c3)

MAID—Experienced for upstairs work and mending. Mrs. Samuel Plant, Cella rd. and Clayton car tracks. Wydown 192W. (6)

MAID—For general housework in Chicago; small family; no washing; good home and wages; permanent position; all expenses to Chicago paid. Apply today P. A. Starck Piano Co., 1102 Olive st., or phone Olive 3552.

MARKER—And assorter; on rough dry. Aalco Laundry, 3700 Olive. (c)

MARKER—And assorter, experienced on flat work; best wages paid. Metropolitan Laundry, 4440 Olive st. (c8)

NURSEGIRL—White; to help with two small children. 4919 McPherson. Forest 3758. (2)

NURSE—Experienced, to care for year-old baby; high wages; references. 4224 Westminster. (c)

NURSE—Experienced, for baby 1 year old, to go to Washington; wages $40; references required; telephone Cabany 4070. (c)

NURSE—White, for 2-year-old girl; stay on place nights; not over 35 years. Forest 1235. (c2)

NURSE GIRL—References; good salary to right party. Cabany 528. 5751 De Giverville. (c)

NURSE—About 20 to take care of 10-year-old girl; must be reliable; no objection to French or Swiss; good wages; call Tuesday or Wednesday, after 4 p. m., 5394 Waterman. Forest 736. (c2)

OFFICE GIRL—To answer telephones and mark in Scott Celaning Co., 3829 Olive. (c)

OPERATORS—On Union Special overlock and side-wheel machine. Weil-Kalter Mfg. Co., 221 N. 14th st., 8th floor. (c2)

OPERATORS—Girls and women, experienced and inexperienced. Apply 1824 Chouteau. (c2)

OPERATORS—Experienced on ladies' muslin and silk underwear; steady work all the year; best pay. Prince & Co., n. e. cor. 18th and Locust. (c2)

OPERATORS WANTED. Experienced on ladies' hats; new firm; can guarantee good pay and steady work. HENDERSON-KLIE HAT CO., 823 Washington, 3d floor. Ask for Jake Laycop. (c2)

OPERATORS—Experienced on power machines to work on all parts of house dresses; our girls earn from $12 to $25 per week and we pay an additional bonus of 30 per cent; hours 8 a. m. to 5 p. m. Saturday we close at 12 noon. Moss-Strauss Mfg. Co., 20th and Locust.

OPERATORS—25, EXPERIENCED, ON HOUSE DRESSES, $15 PER WEEK GUARANTEED, WITH A 10 PER CENT EXTRA BONUS; HALF DAY OFF SATURDAY; STEADY WORK THE YEAR ROUND; $10 PER WEEK AND BONUS FOR LEARNERS. APPLY FOREST CITY MFG. CO., 6TH FLOOR, 1627 WASHINGTON AV. (c2)

OPERATORS — Envelope machine; best of wages for learners; good treatment. ENVELOPE MFG. CO., 214 Chestnut. (c2)

HELP WANTED—WOMEN, GIRLS

OPERATORS—On pants, fronts and backs; steady work; excellent pay; new machines. PYRAMID CLOTHING CO., 507 N. Broadway. (c)

OVERALL AND SUSPENDER MAKERS—Also operator on Union Special banding machine; union factory; union scale of wages and bonus pay; will teach beginners with some machine experience; good pay while learning; hours 8 to 4:30. Arbetter & Richman, 923 Washington, 8th floor. (c2)

PANTRY GIRL—Experienced, white; good wages, room and board. Apply Buckingham Annex, King's highway and West Pine. (c2)

PANTRY WOMAN—No Sunday work. Nelson Restaurant, 918 Olive st. (c2)

PRESS FEEDERS—$18 week. Apply Holman Paper Box Co., 316 Clark av. (c)

PRESS FEEDERS—Job. Ebel-Kuestner-Nelgner, 816 Pine st. (c)

PRESSFEEDER—Experienced; steady work, 5½ days per week; good wages. Ho-Ro-Co Mfg. Co., 110 Locust. (c2)

SCRUBWOMAN—White; no Sunday or holiday work. 303 N. 3d st. (c3)

SHIRT MAKERS—Experienced sewing machine operators for sleeve, neckband, cuff and front making; also for putting on neckbands and collars; will take girls over 16 years of age to learn; steady work. Apply ELY & WALKER Shirt Factories, 16th & Locust St., 6th Floor & 8th & Hickory St. (c2)

SKIRTMAKERS—Good pay; steady work. American Ladies' Tailoring Co., 411 Commercial Bldg. (c2)

SKIRT & SUIT MAKER—Also girls to learn. ELDER MFG. CO., 13th & Lucas. (c3)

STARCHERS—Ladies' clothes ironer and body ironer. Westminster Laundry, 4115 Olive. (c1)

STENOGRAPHER—Must be experienced in stenographic and clerical work; steady position; good opportunity for advancement. Peerless Inspection Co., 1216 Pine st. (c1)

STENOGRAPHER—One with some experience; pleasant surroundings; opportunity for advancement; reasonable salary. Apply Heidenreich & Co., 1912 Pine, 6th floor. (c2)

STENOGRAPHER—Capable of handling correspondence; one familiar with mimeograph preferred; salary, $70; rapid advancement if efficient. L. A. Knight Co., 115 Market.

STENOGRAPHERS—Ediphone and dictaphone operators; positions now open paying from $60 to $90 per month; no charges; come and register. Ediphone, 2007 Railway Exchange Bldg. (c2)

STRAW OPERATORS EXPERIENCED

STEADY POSITION; $20 A WEEK GUARANTEED TO START; YOU CAN EASILY EARN MORE. ALSO GIRLS TO LEARN, WHO HAVE HAD SOME EXPERIENCE ON POWER MACHINES; GOOD PAY WHILE LEARNING. ROYAL TRIMMED HAT CO., 321 N. 14TH ST., CORNER LOCUST. (c14)

Long Distance Telephone Operators.

American Telephone and Telegraph Co. offers an exceptional opportunity to several bright, well-educated young ladies to learn long-distance telephone operating. Good working conditions and opportunities for advancement. Salary is paid while learning. Parents desiring to acquaint themselves with the working conditions or any other details are especially invited to accompany the applicants. Apply to Miss Bredensteiner, between 9 a. m. and 5 p. m. AMERICAN TEL. & TEL. CO., 2670 Washington av. (c8)

STENOGRAPHER—COMPETENT REMINGTON, AND OFFICE ASSISTANT. STATE EXPERIENCE AND SALARY EXPECTED. BOX C-103, POST-DISPATCH. (c3)

STOCK GIRL—Experienced. Meyer-Hurwitz Jewelry Co., 228 Collinsville av., East St. Louis, Ill. (c1)

TEACHER—Over 25 and under 40, with college or normal training and 5 years' recent teaching experience, wanted for position with established business house. No business experience is necessary as full instruction in duties is given. The position may involve some traveling. A moderate salary is paid while learning and transportation is arranged for. We are paying teachers who are built into our business from $1800 to over $3000 yearly. Call personally between 10 and 12 and 2 and 4, or write Manager, Suite 400, Merchants-Laclede Bldg., 408 Olive st., St. Louis, Mo. (c8)

TRIMMERS—EXPERIENCED ON MEN'S HATS; $12 TO $15 A WEEK TO START. WHITE-BRANCH-SHELTON HAT CO., 1517 WASHINGTON. (c2)

TYPIST—RAPID AND ACCURATE, FOR BILLING; GOOD OPPORTUNITY FOR ADVANCEMENT. WAGNER ELECTRIC, 6400 PLYMOUTH. (c2)

WAITRESSES—Pappa's, 421 N. 8th. (c)

WAITRESS—6 days per week; 8 hours' work; straight watch. 2337 Franklin av. (c)

ARM WAITRESS—Must be experienced; $10; 6 days. Robinson's Restaurant, 3559 Olive.

ARM WAITRESSES—Experienced. Merchants' Lunchroom, 1206 Olive. (c)

WAITRESSES—For counter work. 303 N. Broadway. (c1)

WAITRESS—For lunchroom. $10. 515 N. Sarah st. (c)

WAITRESSES—Experienced. Apply 1131 Olive st. (c)

WAITRESSES—No experience necessary. Barnes Hospital, 600 S. King's highway. (c)

WAITRESS—One day a week off; $10 per week. Copenhagen Cafe, 4963 Delmar.

WAITRESS—Experienced. Van Horn's Lunchery, 309 N. Jefferson.

WAITRESS—Experienced; $10 per week. 1402 Olive.

WAITRESS—Experienced, arm, for dinner. Gmachl Lunchery Co., 807 Pine. (c)

WAITRESS—Experienced; 9 hours; no Sunday work. 1510 Market. (c3)

WAITRESSES—For dinner work. One Minute Restaurant, 817 Pine st. (c)

WAITRESS—For counter; $10 per week; 6 days only. Apply Standard Catering Co., 3570 Olive. (c)

WOMAN—To superintend kitchen. Usona Hotel, King's highway and Waterman. (c)

WOMAN—To wash dishes. Praile Bakery Co., 4139 N. Union. (c1)

WOMAN—White or colored, for chamber and general housework. 904 Chestnut.

WOMAN—Colored, cook, come ready for work. 4957 Washington.

WOMAN—Elderly; 2 in family; good home, small wages. Cabany 6561J.

WOMAN—To label canned goods. Apply 4470 Delmar bl. (c)

WOMAN—White; upstairs work; mending; good home, good wages. 4385 Maryland.

WOMAN—Colored; kitchen help. Hungarian Restaurant, 702 N. 7th st.

WOMAN—Kitchen and scrubwoman; no Sunday work. Gmachl Lunchery Co., 607 Pine st. (c)

WOMAN—White, light housework; good pay; excellent place. Lindell 3519W. Delmar 2865X. (1)

WOMEN—For factory; steady work. Koken, 5th floor, 2528 Texas. (c2)

WOMEN—White, to clean offices in University Club bldg., 607 N. Grand. Apply room 913. (c3)

WOMEN—Experienced colored to pick pecans; none but experienced need apply; good nuts and good pay. Mound City Nut Co., 906A N. Broadway. (c8)

WOMEN—For ironing and pressing boys' blouses. Steady work and good pay. ELDER MFG. Co., 13th and Lucas. (c2)

FIFTY WOMEN AND GIRLS

Over 16 years, to learn shirt making. If you want profitable employment the year round in workrooms where light and air are plentiful, where competent instruction will be given you, where foreladies will take a personal interest in you, then it will be to your advantage to come in and have a talk with Miss Herzog.

We pay a 40 per cent bonus on weekly earnings and will pay an extra 10 per cent at Christmas on the total wages you will earn between now and Dec. 1.

The average weekly earnings of our female employes is $15; experienced operators earn as high as $30; half day Saturday throughout the year.

We guarantee a minimum wage of $8 the first week, $9 the second week and $10 the third week.

We solicit inquiry from mothers desirous of placing their daughters in good-paying steady positions. You do not obligate yourself in any way, as we are always glad to explain in detail and answer any questions you may wish to ask.

NEW ERA MFG. CO., 901 Lucas av. (c2)

HELP WANTED—WOMEN, GIRLS

YOUNG LADY—Apprentice, for ladies' tailor; one who is willing to do a few errands; good pay. Apply 4518 Olive. (c1)

YOUNG LADY—Experienced, to work in bakery; 9 hours; no Sunday work. 1510 Market. (c3)

YOUNG LADIES—For wholesale house; 16 years old; for clerical work; positions permanent. Box N-264, Post-Dispatch. (1)

YOUNG LADIES—Several, with at least grammar school education, for interesting and pleasant work; salary to start, $10.50 per week. Box A-5, Post-Dispatch, giving telephone number. (c8)

SALESWOMEN WANTED

SALESLADIES—F. W. Woolworth, 1550 S. Broadway. (c2)

SALESLADIES—Experienced, for general dry goods store. West End Leader, 4505 Easton.

SALESLADY—In coffee store; must be neat; salary $12. 1242 S. Broadway. (c)

SALESLADIES—Catholic; pleasant outdoor employment; just created; those joining now are offered immediate advancement; beginners easily earn $20 to $24 weekly. Call 8 to 10 a. m. and 4 to 6 p. m. 1326 Chemical Bldg. (2)

THREE ladies for special CHILD WELFARE work. Should be between 27 and 45, well educated, of good appearance, and able to travel. Experience not necessary. We instruct in requirements, guarantee expenses. Position pays $50 per week to those qualified, with chance for advancement. Splendid opportunity for women who would like to be identified with a permanent high-grade movement. See Mrs. Sturges, Director, 625 Locust st., Room 400. (c4)

Millinery Salesladies.

Steady positions, good salaries. Apply to Mr. Wohlgemuth, Millinery Dept., PENNY & GENTLES, Broadway and Morgan. (c2)

BUSINESS CHANCES

BUSINESS CHANCES

BUSINESS CHANCE—Bakers, attention. We will sell movable bake oven, guaranteed satisfactory; terms to suit. Write for catalogue Middleby-Marshall Oven Mfg. Co., 603 S. 6th st., St. Louis, Mo. (c36)

MEN—Capable, by a substantial manufacturing corporation, to establish branches and direct sales force; permanent business, worth from $4000 to $6000 per year; must have at least $235 capital. For interview, see Mr. L. J. Ingram, Hotel Statler, Monday and Tuesday. (2)

OIL LEASES Wtd.—Am looking for well-located oil properties in or near proven territory; if you want your property developed, write me, giving location, etc. Box C-167, Post-Dispatch. (c44)

OIL LEASE—I own well located leases near drilling and producing well in Wichita, Willborger and Archer counties. Cost of drilling wells, should you care to drill, runs from $5000 to $35,000. For price and terms, call Monday, Tuesday and Wednesday, James T. Cumley, Statler Hotel. (2)

40-ACRE oil lease free for immediate drilling in new Texas shallow field. See Draper at Planters Hotel. (3)

MERCHANTS, NOTICE. We can close out your store at profit; raise money, reduce stock or increase your business 20 to 50 per cent by clean advertising and expert merchandise plans; special terms if you enclose this ad to Callahan System, 702 Star Bldg. (8)

BUSINESS FOR SALE

CONFECTIONERY—Good location; will consider good Ford in exchange. 115 N. Jefferson. (1)

DRUG STORE—Good West End neighborhood; average $1500 per month; terms. 5801 Page bl. (3)

DYEING AND CLEANING ESTABLISHMENT—For sale, complete; up-to-date; reasonable terms. Box R-341, Post-Dis. (c8)

GROCERY—Small grocery and living rooms; must sell account of sickness. 3328 N. 9th.

GROCERY—And meat market; good location; cash business; owner leaving city; no agents. Cabany 1098W. Delmar 3624L. (c2)

GROCERY—Doing good business; must sell, account sickness; will invoice about $1500. Lindell 3321. 1924 Laflin. (c8)

GROCERY—Stock and fixtures at auction, Thursday, Nov. 6, at 10:30 a. m., at 1609 East Broadway, East St. Louis, Ill.; inventory of stock and fixtures are both $14,000. Ben J. Selkirk & Sons, auctioneers. (c)

LADIES' TAILORING BUSINESS—Best location in town; reasonable offer will be accepted, with or without stock; must sell on account of other business. Box L-305, Post-Dispatch. (c2)

LUNCHROOM—On account of sickness; at 909 N. 11th st.

FOR SALE—WTD

Solid agate, 15c line, minimum 30c. Out-of-town rate. Animals, Boats and Launches, Cameras, Store and Office Fixtures daily 20c, Sunday 25c line. Discount 1c per line on three or more insertions.

MISCELLANEOUS FOR SALE

CASH REGISTERS—Computing scales and refrigerators, new and rebuilt. Howe Scale Co., 512-514 St. Charles st. (c)

CASH REGISTER—For sale; National; $60; registers 5c to $6; and two outside white lamps and fixtures. $10. 3647 St. Louis. (c2)

CHECK WRITER—For sale; Todd's latest model; new. Schmid, 1524 Hebert st. (3)

FLAGS—For sale; patriotic emblems; 5c; retails at 75c per gross. 2802 Olive. (c8)

OVEN—FOR SALE; GOOD CONDITION; MIDDLEBY NO. 4, FOR $75; A REAL BARGAIN. NOT WORN OUT. 303 N. BROADWAY. (c1)

PAINTS—We make the best; try our black roof paint for any leaky roof or gutter. Mechanics' Paint Co., 717 Franklin av. (c8)

12 SECTIONS—For 48-inch, downdraft boiler. American radiator type. Delco Garage Co., 5073 Delmar. (c1)

MISCELLANEOUS WANTS

APPAREL Wtd.—Men's suits, overcoats; pay to $30; shoes, hats, ladies' trunks and valises; also furniture, rugs, stoves. Texas Shipping Co., Delmar 50R; Grand 1846. (c8)

APPAREL Wtd.—Or men's suits, overcoats, ladies' dresses; need badly; pay up to $23 suit; need to ship South; auto will call. Delmar 865, Forest 767. 4426 Page. Joe Gelber. (c8)

APPAREL—Buyer of ladies' and gentlemen's secondhand clothing, suits, overcoats, pants, shoes and hats; also ladies' suits, dresses and all kinds of clothing; all kinds of household goods; highest prices paid. H. Appelman, 4218A Page. Phone Lindell 3135 or Delmar 2003. (6)

NAILS Wtd.—Large head roofing nails, any quantity, from 1 pound up; will pay premium and call for them. Oertel Roofing Mfg. Co., East St. Louis, Ill. (c8)

CASH paid for rags, newspapers, magazines, etc. Senter. Phone Bomont 3298. (c8)

CASH for rags, newspapers, magazines. Central 9637R. Busy Bee, 3028 Cass. (c1)

HOUSEHOLD GOODS WANTED

ALL kinds of furniture; pay good prices and call promptly. J. H. Chambers, 3537 Olive st. Lindell 3391. (c2)

ANDIRONS, carpets, furniture of all descriptions; contents flats, dwellings; best cash prices; need goods badly; large or small lots. Schober, Delmar 2985. Forest 3953. (8)

ANTIQUE or modern furniture of all descriptions; complete furnishings of homes or small lots; absolutely the very best prices paid. Call Dennis Bros., Forest 5025 or Delmar 3864. (c8)

BEDS Wtd.—Rugs, heating stoves, ranges; buy anything. Bomont 1846. (c8)

BEDS, furniture, carpets, stoves, contents flats and dwellings; highest prices paid. Bensinger, 736 Walton. Delmar 2323L. Forest 6391. (8)

CARPETS AND RUGS Wtd.—Good or bad; condition no object. Bomont 1846. (c8)

CARPETS Wtd.—And furniture of all kinds, large or small lots; must have carload at once. Delmar 3289R, Forest 5161M. (8)

CARPETS Wtd.—Furniture of all descriptions; contents flats, dwellings. Orcutt Storage, 4729 Easton. Delmar 1755. Forest 8650. (8)

FEATHER BEDS Wtd.—1000; pay $5 to $25. Address M. Speelman, 3852A Olive. (2)

FEATHERS—20,000 lbs. old feathers; pay 30-50c old, 60-70c new. Montana Feather Co. Auto call. Delmar 865. Forest 767. 4426 Page. (c8)

FURNITURE Wtd.—Badly; will pay best price. Beall, 2219 Gravois. Sidney 1583W. (c14)

FURNITURE Wtd.—Badly; spot cash; contents flats, dwellings. Orcutt Storage, 4729 Easton. Forest 8650, Delmar 1755. (8)

FURNITURE Wtd.—Badly; any amount; contents flats, dwellings; best cash prices. Schober, 4455 Page. Del. 2985. For. 3953. (8)

FURNITURE Wtd.—Get our bid; spot cash; contents dwellings and flats. Portman Storage Co., Central 5659; Tyler 61. (8)

FURNITURE Wtd.—Must have good furniture and rugs for 8-room apartment; will pay good price for same. Lindell 6111. (c2)

FURNITURE Wtd.—Kitchen, dining room, bedroom, davenette and rug or any part; must be in good condition. Olive 7446; Central 6486R. (c8)

FURNITURE Wtd.—Furnishings; private party; 3 to 6 rooms, complete, or any part; good price; cash ready; no dealers; hurry. Forest 8897. (2)

FURNITURE Wtd.—We pay highest cash prices for all kinds of furniture household goods, or entire contents of houses. Frank C. Baker, 2900 Market. Bomont 2494. Central 374. (c8)

FURNITURE Wtd.—Best class of furniture of all kinds. Buy contents of residences and flats. 3615 Laclede. Delmar 67. Lindell 2135. R. U. Leonori Auction Co., auctioneers. (c14)

HOUSEHOLD GOODS WANTED

FURNITURE Wtd.—House furnishings of all kinds; telephone and we will call immediately and submit you [illegible]. Forest 5025 or Delmar 3864. [illegible] 1900 Euclid av.

FURNITURE WANTED

All descriptions, large and small lots; contents flats, dwellings; highest cash [illegible]. SCHOBER, 4455 Page. Del. 2985. [illegible]

Furniture Wanted

CALL FOREST 5025 OR DELMAR [illegible]. Furniture of all descriptions wanted; complete furnishings of dwellings or small [illegible]. Get our bid before selling. DENNIS BROS., 1900 Euclid av.

HOUSEHOLD GOODS Wtd.—Large or small lots; we buy everything and pay the highest prices; must have the goods. [illegible] tion Co., 2009 Morgan st. [illegible] Central 6427.

KITCHEN HEATER Wtd.—Good [illegible]. Colfax 2082M. 4247 Harris.

BEST cash prices paid for secondhand furniture. Chas. Ginsberg, 2021 Shenandoah. Victor 350.

GREENBERG always pays more for furniture and carpets, pianos and Victrolas. [illegible] dell 6111.

BEST prices paid for contents of [illegible] small lots of household goods. [illegible] before selling. Keiner, Central 4218. 3721.

BEST cash prices for all kinds of [illegible] small and large lots. Levy Bros. [illegible] 14th st. Phone Bell Olive 2922. Central 3393.

DOES money mean anything? Highest [illegible] for furniture. Brasch's, Bomont [illegible] 2978.

DON'T sacrifice your furniture; I pay [illegible] prices. Keiner, 1741 Marcus. Delmar [illegible]

LARGEST buyer furniture, rugs. [illegible] 3856 Cote Brilliante. Cabany 2012. [illegible] 729.

WHEN wanting to sell furniture call [illegible] dell 2098; all calls answered [illegible].

HOUSEHOLD GOODS FOR SALE

BEDS—For sale; springs and extra [illegible] mattresses; davenettes and davenette [illegible] wardrobes and chiffonieres; dining room [illegible] extra fine parlor furniture; rugs and linoleum; stoves and ranges; everything [illegible] line of secondhand household goods [illegible] low prices for spot cash. Hast Auction [illegible] 2009 Morgan.

BEDROOM SET—For sale; large, solid mahogany; davenette set; bargain. 3[illegible]

BEDROOM SUITES—Almost new; [illegible] American walnut; royal gray [illegible] hogany; elegant dining suite, handsome living-room furniture, library table, fine piano, beautiful lamps, davenette suite, bed, good phonograph, sunroom furniture, rugs, cut glass, porch rockers; splendid gains. Owner, 5127 Cabanne.

BRASS BED—For sale; royal Wilton, [illegible] minster rugs, library table, dresser, [illegible] port. 3837 Delmar bl.

BUFFET—For sale, walnut-stained [illegible] fet; no dealers; and Hoosier kitchen [illegible] inet. Cabany 3974R. 5652 Cates.

COAL RANGES—For sale; 65; all sizes [illegible] makes; rugs, 40, all sizes. 3514 Olive.

COAL-RANGE—For sale; in perfect condition; $10. 4846 Easton av.

COMBINATION RANGE—For sale, blue enamel, sample, brand-new. $98. [illegible] Broadway.

DAVENETTE—For sale, dining room [illegible] bedroom furniture, linoleum and [illegible] swing, first-class condition and cheap; [illegible] be sold by Monday; no dealers. [illegible] Grand 4762R.

DINING TABLE—For sale; chairs, [illegible] cabinet. 5700 Clemens, 1st floor [illegible]

DINING ROOM SUITE—For sale; [illegible] and Mary period; Jacobean finish; [illegible] new sample; $127. 1202 S. Broadway.

DINING SET—$47.50; Superior [illegible] range, davenette, dresser, $7.50; [illegible] fonier, $6.50; white oven Quick Meal [illegible] brass bed, $10; iron bed, $3.50; [illegible] $15; sideboard, $7.50; screens, oil, [illegible] er, hot-blast heater; Axminster rugs, [illegible] Olive st.

FURNITURE—For sale; secondhand, [illegible] gas stove. 1023 Locust st. See [illegible]

FURNITURE—For sale; fire; piano; [illegible] train, Cherokee car. 6200 4830 Miller.

FURNITURE—For sale, fine oriental [illegible] domestic rugs, draperies, china, [illegible] and player-pianos, etc., at auction W[illegible] day afternoon at 2 o'clock in the [illegible] Art Rooms, Grand and Laclede.

FURNITURE—For sale, new, from a [illegible] that has catered to your household [illegible] for over 30 years, in addition to our [illegible] selected stock of furniture, rugs, [illegible] displayed on the 7 floors of our [illegible] we have always on hand a good [illegible] slightly used goods at low prices, [illegible] tency of rugs of various kinds, [illegible] stoves and ranges, guaranteed to [illegible] metal and wooden beds, slightly [illegible] springs and mattresses; also some [illegible] good as new and a few davenette sets, 3-piece parlor sets, and in spite of [illegible] vanced values we still show and [illegible] 3-room complete outfit for $87.50, [illegible] display a large one; your credit is [illegible] Mulvihill Furniture Co., 112-114 N. 12th. (Just 2 doors south of Pine.)

GAS RANGE—For sale; piano, china [illegible] must sell. 4225A De Tonty st.

GAS STOVE—For sale; blue enameled, [illegible] use short time; $40; Cherokee car south [illegible] of Ene, 6 blocks to 4848 Heidelberg av.

HEATER—For sale. Wilson, and [illegible] stove, practically new. 4255A Olive.

IRON BED—For sale; with mattress; [illegible] also kitchen safe. 5331A Wells.

MIRROR—For sale; large; also 5-piece [illegible] set; sell cheap. 2411 N. 23d st.

RANGE—For sale; cheap; first-class [illegible] dition. 4062 Kennerly.

REFRIGERATOR—For sale, good condition. 4398 Olive. Apt. F.

REFRIGERATORS—Big lot, slightly [illegible] renewed; A1 condition; several large [illegible] good, very reasonable. Prosser's, [illegible] Olive.

RUGS—Royal Wilton, Axminster; Victrola, brass bed, library table. 3837 Delmar [illegible]

RUGS—For sale; bargain. Globe [illegible] Cleaning Co., 2624 Olive. Both [illegible]

STAIR CARPET—For sale, green; 12 [illegible] for $10; other furniture. 1822 N. Grand.

STOVES—For sale, heater, Wilson No. [illegible] also Superior air tight No. 114, good [illegible] new. 5235 Grace.

STOVE BARGAINS. Charter Oak heater, $5.95; Charter Oak [illegible] hole range, $29.75; Peninsular combination [illegible] cast iron gas and coal range, $49.75; [illegible] stoves, $2.98; Quick Meal gas stoves, [illegible] up. Louis Goldberg Furniture Co., 1[illegible] 22 Franklin.

WASHING MACHINE—For sale; [illegible] Home; motor driven; slightly used; [illegible] cash $100. Phone Grand 5767.

THANKSGIVING NEWS, devoted [illegible] to suggestions from our dining room [illegible] specially priced, for November selling; [illegible] this sale we have selected from our [illegible] dining room stock, several period sets [illegible] American walnut and fumed oak, a [illegible] mahogany colonial set, some Jacobean [illegible] in the golden oak, a few in finest [illegible] sawed and one lot of medium quality [illegible] oak, all nicely matched and at prices [illegible] must please; let us take care of [illegible] Thanksgiving needs. Your credit is [illegible] Mulvihill Furniture Co., 112-114 N. 12th. (Just 2 doors south of Pine.)

AUCTION TUESDAY

EXTRA BIG SALE of secondhand household goods of every description; big lot of stoves and ranges; everything goes to highest bidder. HAST AUCTION CO., 2009 Morgan st.

NEW HEATING STOVES

We have 50 new heaters we bought factory samples on which we can save [illegible] 25 per cent; pipe furnished free with [illegible] stove; delivered anywhere; open evenings. P. J. FARRINGTON & SON FURN. CO., 4519 EASTON.

LANGAN'S BARGAINS

We handle a line of new sample furniture we purchased from large factories, on which we can save customers at least 30 per cent. We also have a great lot of furniture from storage. Your wants can be supplied from kitchen to parlor. Terms 30, 60 and [illegible] days. EDW. A. LANGAN FURN. CO., [illegible] mont 399, Central 5038. 2004 Morgan.

New and Slightly Used Household Goods for Sale or Exchange.

We sell for cash or time and are located in the low-rent district, which is [illegible] surely a direct benefit to all those [illegible] ing furniture on an economical basis. [illegible] nicely arranged 3-room outfit for $[illegible] down, $1.50 a week. If you have any furniture to exchange for new, [illegible] Olive 4579 or Central 5227R. Coal and [illegible] ranges at way below regular prices; beds, $2.50 up; springs, $3.50 up; good mattresses, $4.50; 9x12 rugs, $7.50 up; [illegible] dining room sets, $64.50; complete [illegible] suites, $66.50; our mahogany and walnut [illegible] room sets at 20 per cent off; Jacobean [illegible] room sets at 15 per cent off. We have [illegible] many of these dressers, $17.50; chiffoniers, $15; and a large lot of odds and ends of general house use at lowest possible [illegible]. WALKER-ARMSTRONG HOUSE FURN. CO., 1308 Olive, Opp. Public Library.

FURNISHED HOUSES AND FLATS

FURNITURE—For sale, elegantly furnished 5-room flat, complete; must sell on account of leaving city; no dealers. [illegible] Shaw av.

BACHELOR QUARTERS—For sale, exclusive; $6000 will buy the business and complete furnishings of the only one of its kind in St. Louis; 14 gentlemen; waiting list; serve two meals; can make 25 per cent on investment; three-year lease on beautiful 14-room residence on Lindell; owner leaving city. Box W-266, Post-Dispatch.

HOUSEHOLD GOODS WANTED

FURNITURE Wtd.—House furnishings; all kinds; telephone and we will call immediately and submit you best cash ... Forest 5025 or Delmar 3864. Dennis ... 1900 Euclid av.

FURNITURE WANTED BAD[LY]

All descriptions, large and small lots, ... flats, dwellings; highest cash ... SCHOBER, 4435 Page. Del. 2965. For...

Furniture Wanted

CALL FOREST 5025 OR DELMAR 3864. Furniture of all descriptions wanted. Complete furnishings of dwellings or small ... our bid before selling. DENNIS BROS., 1900 Euclid av.

HOUSEHOLD GOODS Wtd.—Large or small lots; we buy everything and pay the highest prices; must have the goods. Hast Auction Co., 2009 Morgan st. Bomont ... Central 6427.

KITCHEN HEATER Wtd.—Good condition. Colfax 2082M. 4247 Harris.

BEST cash prices paid for secondhand furniture. Chas. Ginsberg, 2021 Shenandoah av. Victor 350.

GREENBERG always pays more for furniture and carpets, pianos and Victrolas. Lindell 6111.

BEST prices paid for contents of flats or small lots of household goods. Call ... before selling. Keiner, Central 421R. Olive 2721.

BEST cash prices for all kinds of furniture; small and large lots. Levy Bros., 215 ... 14th st. Phone Bell Olive 2928. Kinloch Central 3595.

DOES money mean anything? Highest prices for furniture. Brasch's, Bomont. Central 978.

DON'T sacrifice your furniture; I pay ... prices. Keiner, 1741 Marcus. Delmar 1...

LARGEST buyer furniture, rugs. Goldberg, 3856 Cote Brilliante. Cabany 2012. Delmar ...

WHEN wanting to sell furniture call Lindell 2098; all calls answered promptly.

HOUSEHOLD GOODS FOR SALE

BEDS—For sale; springs and extra good mattresses; davenettes and davenette suites; wardrobes and chifforobes; dining room and extra fine parlor furniture; rugs and linoleum; stoves and ranges; everything in the line of secondhand household goods at very low prices for spot cash. Hast Auction Co., 2009 Morgan.

BEDROOM SET—For sale; large, solid mahogany; davenette set; bargain. 3516 Olive.

BEDROOM SUITES—Almost new; beautiful American walnut; royal gray, brown mahogany; elegant dining suite, handsome library room furniture, library table, fine player piano, beautiful lamps, davenette suite, brass bed, good phonograph, sunroom furniture, rugs, cut glass, porch rockers; splendid bargains. Owner, 5127 Cabanne.

BRASS BED—For sale; royal Wilton, Axminster rugs, library table, dresser, davenport. 3837 Delmar bl.

BUFFET—For sale, walnut-stained oak buffet; no dealers; and Hoosier kitchen cabinet. Cabany 3974R. 5652 Cates.

COAL RANGES—For sale; 65; all sizes and makes; rugs, 40, all sizes. 3516 Olive.

COAL RANGE—For sale; in perfect condition; $10. 4846 Easton av.

COMBINATION RANGE—For sale, blue enamel, sample, brand-new, $98. 1202 S. Broadway.

DAVENETTE—For sale, dining room and bedroom furniture, linoleum and lawn swing, first-class condition and cheap; must be sold by Monday; no dealers; Bell phone Grand 4762R.

DINING TABLE—For sale; chairs, kitchen cabinet. 5700 Clemens, 1st floor east.

DINING ROOM SUITE—For sale; William and Mary period; Jacobean finish; brand-new sample; $127. 1202 S. Broadway.

DINING SET—$47.50; Superior combination range, davenette, dresser, $7.50; oak chiffonier, $6.50; white oven Quick Meal range, brass bed, $10; iron bed, $3.50; parlor set, $15; sideboard, $7.50; screens, oil, gas heater, hot-blast heater; Axminster rugs. ... Olive st.

FURNITURE—For sale; secondhand, and gas stove. 1623 Locust st. See janitor.

FURNITURE—For sale; fine; piano; bargain; Cherokee car. 6200 ... Milentz.

FURNITURE—For sale, fine oriental and domestic rugs, draperies, china, upright and player-pianos, etc., at auction Wednesday afternoon at 2 o'clock in the Lesser Art Rooms, Grand and Laclede.

FURNITURE—For sale, new, from a firm that has catered to your household needs for over 30 years, in addition to our well selected stock of furniture, rugs, stoves, displayed on the 7 floors of our building, we have always on hand a good stock of slightly used goods at low prices, consisting of rugs of various kinds, heating stoves and ranges, guaranteed to be OK; metal and wooden beds, slightly used springs and mattresses; also some dressers good as new and a few davenette sets and 3-piece parlor sets, and in spite of advanced values we still show and sell a 3-room complete outfit for $87.50 and we display a better one; your credit is good. Mulvihill Furniture Co., 112-114 N. 12th st. (Just 2 doors south of Pine.)

GAS RANGE—For sale; piano, china closet; must sell. 4225A De Tonty st.

GAS STOVE—For sale; blue enameled, used short time; $40; Cherokee car south end of line, 6 blocks to 4838 Heidelberg av.

HEATER—For sale, Wilson, and laundry stove, practically new. 4255A Olive.

IRON BED—For sale; with mattress; also kitchen safe. 5331A Wells.

MIRROR—For sale; large; also 5-piece parlor set; sell cheap. 2411 N. 23d st.

RANGE—For sale; cheap; first-class condition. 4662 Kennerly.

REFRIGERATOR—For sale, good condition. 4398 Olive, Apt. F.

REFRIGERATORS—Big lot, slightly used, renewed; A1 condition; several large extra good, very reasonable. Prosser's, ... Olive.

RUGS—Royal Wilton, Axminster; Victrola, brass bed, library table. 3837 Delmar.

RUGS—For sale; bargain. Globe Carpet Cleaning Co., 2624 Olive. Both phones.

STAIR CARPET—For sale, green; 12 yards for $10; other furniture. 1822 N. Grand.

STOVES—For sale, heater, Wilson No. 114; also Superior air tight No. 114, good as new. 5235 Grace.

STOVE BARGAINS.
Charter Oak heater, $5.95; Charter Oak 5-hole range, $29.75; Peninsular combination cast iron gas and coal range, $49.75; laundry stoves, $2.98; Quick Meal gas stoves, $3 and up. Louis Goldberg Furniture Co., 1018-20 ... Franklin.

WASHING MACHINE—For sale; Eden Home; motor driven; slightly used; price, cash $100. Phone Grand 5767.

THANKSGIVING NEWS, devoted entirely to suggestions from our dining room floors, specially priced, for November selling; in this sale we have selected from our large dining room stock, several period sets in American walnut and fumed oak, a splendid mahogany colonial set, some Jacobean sets in the golden oak, a few in finest quarter sawed and one lot of medium quality plain oak, all nicely matched and at prices that must please; let us take care of your Thanksgiving needs. Your credit is good. Mulvihill Furniture Co., 112-114 N. 12th st. (Just 2 doors south of Pine.)

AUCTION TUESDAY

EXTRA BIG SALE of secondhand household goods of every description; big lot of stoves and ranges; everything goes to the highest bidder.
HAST AUCTION CO., 2009 Morgan st.

NEW HEATING STOVES

We have 50 new heaters we bought as factory samples on which we can save you 25 per cent; pipe furnished free with each stove; delivered anywhere; open evenings.
F. J. FARRINGTON & SON FURN. CO., 4519 EASTON.

LANGAN'S BARGAINS

We handle a line of new sample furniture we purchased from large factories, on which we can save customers at least 30 per cent. We also have a great lot of furniture taken from storage. Your wants can be supplied from kitchen to parlor. Terms 30, 60 and 90 days. EDW. A. LANGAN FURN. CO., Bomont 399, Central 1058. 2004 Morgan.

New and Slightly Used Household Goods for Sale or Exchange.

We sell for cash or time and are located in the low-rent district, which is most surely a direct benefit to all those purchasing furniture on an economical basis. A nicely arranged 3-room outfit for $98.50; $10 down, $1.50 a week. If you have any old furniture to exchange for new, ring us. Olive 4579 or Central 5227R. Coal and gas ranges at way below regular prices; iron beds, $2.50 up; springs, $2.50 up; good mattresses, $4.50; 9x12 rugs, $7.50 up; 8-piece dining room sets, $64.50; complete bedroom suites, $66.50; our mahogany and walnut bedroom sets at 20 per cent off; Jacobean dining room sets at 15 per cent off. We have too many of these dressers, $17.50; chiffoniers, $15; and a large lot of odds and ends for general house use, at lowest possible figures.
WALKER-ARMSTRONG HOUSE FURN. CO., 1806 Olive, Opp. Public Library.

FURNISHED HOUSES AND FLATS

FURNITURE—For sale, elegantly furnished 5-room flat, complete; must sell on account of leaving city; no dealers. 4327A Shaw av.

BACHELOR QUARTERS—For sale, exclusive; $6000 will buy the business and complete furnishings of the only one of its kind in St. Louis; 14 gentlemen; waiting list; serve two meals; can make 35 per cent on investment; three-year lease on beautiful 14-room residence on Lindell; owner leaving city. Box W-266, Post-Dispatch.

JEWELRY—WATCHES

DIAMONDS bought up to $500 per karat, any size, any amount. Miller, 1322 Olive. (c8)

DIAMONDS Wtd.—We will pay cash for your diamonds. See us for highest prices in the city. Norman, 7 N. Broadway. (c8)

DIAMONDS and pawntickets bought; all kinds; money advanced; lady. 204A N. 18th st. (8)

DON'T sacrifice your diamonds. We loan full value, or will pay spot cash up to $500 per karat. Frankel's, s. e. cor. 8th and Pine. (c8)

WE buy diamonds. Sternberg, 800 Franklin. (c8)

DIAMONDS WANTED

I pay $100 to $500 per karat for your diamonds; no diamond too large or too small; we buy any size; will also loan money on your diamonds at very small interest.
H. MILLER, 3 N. Broadway.
Near north Market st. Established 1888. (c8)

DIAMONDS

We absolutely pay the highest price for diamonds; it will be to your advantage to see us first; we also make the most liberal loans on diamonds and jewelry. Hendler Jewelry Co., 804 N. Grand av., ½ block south Hodiamont car line.

DIAMONDS WANTED

Your diamonds valued free of charge; see us first and get our offer; diamonds are increasing in value daily; we are in a position to use any quality or any amount of loose or mounted diamonds; as high as $500 per karat is what we pay; we buy all sizes. S. SMITH & CO., 513 N. Grand, opposite Metropolitan bldg. 5 doors north of Olive st. (c8)

CAMERAS

WE pay the highest prices for your kodaks; bring them to us. H. Miller, 3 N. Broadway. Established 1888. (c8)

POULTRY AND BIRDS

BUY HEN FEED—100 pounds at $3.75; makes hens lay. It puts the hens in a perfectly healthy condition. Southern Hay Exchange, 705 S. Broadway, 1 block north of free bridge; open till 7 p. m. Central 4875. Olive 7229. Our motor trucks deliver the goods at your doorstep, pay on delivery. (c8)

ANIMALS

AIREDALE—For sale, female, 16 months old, well bred, finely marked, $25; call. 402 East Davis st. (2)

SHEPHERD PUPS—For sale. 1524 Wellston av. Delmar 4470J. (c)

SOW—For sale, with pigs; cheap. Call 7300 Manchester. (c2)

CLOTHING

WANTED

APPAREL Wtd.—Pay highest prices. See Nessenfeld, 3314 Olive. Bomont 3021. (c8)

APPAREL Wtd.—Men's suits, overcoats, best prices; don't sell before seeing me. I. Sol, 1406 Cass. Tyler 2833. Central 6581R. (14)

APPAREL Wtd.—Men's suits, overcoats, shoes, ladies' dresses and suits; for European shipment; will pay $25; auto will call. Olive 175. Central 5815R. H. Banks, 1415 Biddle. (c8)

APPAREL Wtd.—For shipment; $15,000 men's suits, overcoats, pants, shoes, ladies' hats; pay to $35; auto calls 10 minutes; furniture. Texas Shipping Co., 926 S. Vandeventer; Delmar 50R. Grand 1846. (c8)

APPAREL—Buyer of ladies' and gentlemen's secondhand clothing, suits, overcoats, pants, shoes and hats; also ladies' suits, dresses and all kinds of clothing; highest prices paid. H. Appelman, 4218A Page. Phone Lindell 3135 or Delmar 2008. (c8)

APPAREL Wtd.—5000 ladies' and men's apparel, overcoats, dresses, pants and shoes; anything in household goods wanted; prices no object; pay up to $30; for exporting shipments; will call on 15 minutes' notice. Phone Delmar 865. Forest 767. Gelber, 3706 Page. (c8)

APPAREL—Buyer of ladies' and gentlemen's secondhand clothing, suits, overcoats, pants, shoes and hats; also ladies' suits, dresses and all kinds of clothing; highest prices paid. H. Appelman, 4218A Page. Phone Lindell 3135 or Delmar 2003. (8)

ATTENTION, MEN—You need money; we need clothes; we don't claim to pay $5 to $35 per suit then offer a very low price. We pay what the suit is worth; a postal or phone call will receive immediate attention. S. O. Oeslander, 1422 N. 13th. Tyler 1328W. (c26x)

CLOTHING Wtd.—Overcoats, suits, shoes, pants; any amount; new goods badly; price no object; also household goods. Hopkins. Forest 8897. (2)

FOR SALE

CLOAKS—For sale; lady's heavy cloak, $2.50; girl's cloak, $2.50; lace waist, skirt. 3837 Delmar.

LADY'S SUIT—For sale; $7.50; silk lined raincoat, $3; furs misses suit. 3837 Delmar. (1)

OVERCOAT—For sale; $7.50; cost $28; cravenette, $7.50; suit, $7.50; cost $30. 3837 Delmar. (1)

OVERCOAT—For sale; man's work overcoat, $3; coat and vest, $4.50; boys overcoat, $1.50. 3837 Delmar. (1)

UNREDEEMED CLOTHING, shoes, hats; big values. Jefferson Loan Co., 821 N. Jefferson av. (c8)

EXCHANGE

SHOTGUN Wtd.—Will take gold watch, 17-jewel, in exchange for shotgun. 4932A Easton av.

PATENTS

PATENTS secured; advice and booklet free. F. J. Larsen, 617 Wainwright Bldg. (3)

SAFES

SAFES—Cabinets, vault doors, new and used; repairing. Baumann Safe Co., 421 N. 4th. (c8)

SAFES—Fire and burglar proof; Herring-Hall-Marvin safes; vault doors, deposit boxes, portable vaults (cabinets) new and secondhand; terms if desired. Howe Scale Co., 512-514 St. Charles st. (c8)

SEWING MACHINES

SEWING MACHINE—For sale, New Home, sample, brand-new; cheap for cash; fully guaranteed. 1202 S. Broadway. (c30)

GOLD AND SILVER

HIGHEST price paid for gold, old jewelry and broken false teeth. Miller, 703½ Market st. (8)

CASH paid for old gold, silver, platinum, diamonds, broken jewelry, up to $20 for old false teeth. Phone Olive 1243. Miller's, 322 Olive. (c8)

HORSES AND VEHICLES

WANTED

DUMP WAGONS Wtd.—Six secondhand Western; 1½ cu. yd. capacity. Write F. J. Colcser, Vandalia, Ill. (c2)

FOR SALE

HORSES—For sale, team of young; also double harness, farm wagon. 2509 S. 4th.

HORSES—For sale, two, good, work; $30 each. 1230 Chouteau av.

HORSE—For sale, good, sound, and harness. 3035 Rutger st.

HORSE—For sale; medium-size, strong young sorrel; price $60. Edw. A. Langan, private stable, 2123 Lucas, rear. (c4)

HORSES—For sale; 8; and mares; all sizes; 3 gravel wagons; 3 sets harness. Hoffar-O'Connor Coal Co., 715 S. Vandeventer; both phones. (c1)

MACHINERY

WANTED

AIR HOIST Wtd.—8 or 10 inch; also electric hoist. Materne Mfg. Co., 18th and Gratiot. (c1)

MOTOR Wtd.—2 h. p., a. c., 220-volts, single phase, 60 cycle. St. Louis Button Co., 415 Lucas. Central 1478, Main 2902. (c2)

MOTORS Wtd.—Three 7½, one 5, one 3 h. p. 220-volt d. c. motors; must be in first-class condition; let us know what you have to offer. Box A-63, Post-Dispatch. (c8)

I WILL pay cash for good secondhand radiators and secondhand pipe. J. A. Stern, 17th and Chestnut sts. Both phones. (c8)

FOR SALE

AIR COMPRESSOR—For sale; 55 cu. ft., 15 h. p. portable gasoline driven, steel frame, suitable for sand blasting, pneumatic tools, mining, etc.; little used. General Compressed Air and Vacuum Machinery Co., Pontiac Bldg. (c3)

MOTOR—For sale; 7½ h. p., 220-volt, d. c. St. Louis Button Co., 445 Lucas. (c)

TRACTOR CUTOFF SAWRIG—Complete; cost $600; take $125; leaving city. 1010 Delmar.

32 SECTIONS—For 48-inch, downdraft boiler. American radiator type. Delco Garage Co., 5023 Delmar. (c1)

Before Buying or Selling
CONSULT
Walter A. Zelnicker Supply Co.
325 LOCUST ST.

We carry large stocks of rails, cars, locomotives, machinery, etc., at our East St. Louis works and elsewhere. (c15)

When in any trouble, just naturally turn to Post-Dispatch WANT ADS and they'll point the way out.

STORE AND OFFICE FIXTURES

ICEBOX—For sale, secondhand, 6x12 cooler; reasonable price; inquire 1802 Franklin. (c8)

GAS AND ELECTRIC FIXTURES

ELECTRICAL FIXTURES

Solid brass fixtures; excellent condition; for residences and stores. We are installing new fixtures throughout the Planters. These are bargains; $3 up. Planters Hotel, 4th and Pine. Mr. Good. (c15)

TABLE SUPPLIES

HONEY—For sale; Walter Reppert's honey farms, Burlington, Io., offer 10 pounds honey postpaid for $3 (8)

TYPEWRITERS AND ADDING MACHINES

MOST complete line, all makes; repairs, rentals. Union Typewriter Co., 111 N. 9th (c36)

UNDERWOOD, Oliver, Smith, Royal, Remington typewriters, $15, $25, $50. Rentals, 3 months, $5 upward. St. Louis Typewriter Exchange, 211 N. 10th st. Main 1162, Central 4889. (8)

BICYCLES AND MOTOR CYCLES

BICYCLE Wtd.—Secondhand; in good condition. Carey Bros. Drug Store, Goodfellow and Etzel.

AUTOMOBILES

Solid agate, 15c line; minimum 30c. Out-of-town orders, 20c line Sunday. Discount 1c per line on three or more insertions.

FOR HIRE

FOR HIRE—Ford; new 1919 touring; for $1 per hour, Forest 2128. (c8)

FOR HIRE—Limousines and touring cars; $1.50 up. Delmar 833, Forest 6234. (c6)

FOR HIRE—Ford touring cars $1 per hour. Cabany 4650 (c8)

FOR HIRE—Beautiful Hudson supersix sedan; for weddings or private parties. Tyler 2607W or Central 4162L. (c7)

FOR HIRE—New 5-passenger car, by hour or week; let me call for you every a. m. and take you downtown at weekly rates. Cabany 6264R. (c8)

HAULING Wtd.—By day or week; one-ton truck. Delmar 2044R. Call after 5 p. m. (c)

FORD TRUCKS, $25 PER MONTH
New or used, immediate delivery, horses taken in trade. 2320 Olive. (c8)

REPAIRING, ETC.

AUTOMOBILE repairing; guaranteed work. Berry's Training School, 3910 Washington. Lindell 2125. (3c)

REO AND FORD SPECIALISTS.
We cure Reo or Ford troubles for less money; prompt, efficient service; try us.
WOELFLE AUTO REPAIR,
Lindell 6412. 3704 Easton. (c34)

WANTED

AUTOMOBILES Wtd.—Condition no object. Call Lindell 2340 or Delmar 1020. (c8)

AUTOS bought; loan money; mortgages, loans, bought, etc.; bids. Garaging. 204A N. 18th. (8)

AUTOMOBILES Wtd.—All kinds; ready cash; condition no object. Maxwell Bros., 4106 Olive. Lindell 988. (c8)

MONEY loaned on automobiles at once; no red tape delay, no mortgage. Auto Auction Co., 1210 Olive. (c8)

USED CARS Wtd.—50 used cars at once; any make or condition; spot cash. 1510 Franklin, 2d floor. Central 1806; Olive 5375. (c2)

CABRIOLETS

HUDSON—For sale; cabriolet; A1 condition; new tires; will sacrifice. E. Schimmel, 6012 Westminster pl. (1)

HUDSON SUPER 6—Cabriolet; good as new; perfect condition; must sell quick; 2056 Lafayette, Sunday before 2 p. m., or 1107 Olive daily; terms to responsible party. (c2)

COUPES

FORD COUPE—For sale, like new; will sell body separately. 2320 Olive. (c3)

FORD—For sale, coupelet, 1917; wire wheels, extra tire; $600. Sidney 3074. 3867 S. Grand. (c2)

FORD—For sale; coupe; 1918; electric lights and starter, demountables; one extra tire and rim; perfect condition; $250, year on balance. 1062 Hodiamont; Cabany 4650. (c1)

FORD—For sale; coupe, 1918 model; fine condition, with starter, demountable wheels; 5 extra good tires; sell for small premium. Motor Co., 3114 Cass. Bomont 1430. (6)

FORD—FOR SALE, LATE 1918 MODEL COUPE, STORED ALL SUMMER; BARELY SHOWS USE; ELECTRIC STARTER, DEMOUNTABLE RIMS, STEERING LOCK, SPEEDOMETER, EXTRA TIRE; BARGAIN FOR SOMEONE. HUBER-WILSON MOTOR CAR CO., 4630 Olive. (c2)

RAUCH-LANG—For sale, electric, newly painted; a beautiful 5-passenger coupe with cord tires; new slip covers and a good battery; a real bargain. MacCarthy-Archer Automobile Co., 439 Euclid. Forest 626. (c2)

ROADSTERS

BUICK—For sale, roadster, 1914; snap; $250. 3101 Olive. Bom. 121. Cen. 360. (c)

DODGE—For sale; 1917 roadster; fine condition; terms if desired. Franklin-Ross Motor Car Co., 2818 Locust. (c1)

FORD—For sale, roadster, new, $500. 4009 Chouteau. (c4)

FORD—For sale, roadster, 1918, only $475. 3101 Olive st. Bom. 121, Cen. 360. (c)

FORD—For sale; roadster; $275; good tires. 4009 Chouteau. (c1)

MAXWELL—For sale; roadster; 1917 model; excellent working condition. 5704 Julian. (c1)

OVERLAND—Perfect sale, roadster, model 85, 6-cylinder, perfect mechanical condition; newly painted; new winter curtains; new battery; good as new; bargain. Can be seen at Weipert Drug Co., 9th and Pine st., between 12 and 1 and 5 and 6 p. m. (3)

RAYFIELD 6—For sale; roadster; 5 good tires, new top, Bosch high-tension magneto, Rayfield carburetor; electric lights; stanch, classy car; $825. Bridge 2588.

SAXON—For sale, 4-cylinder roadster; good condition; will sacrifice. 1524 Locust. (c)

SCRIPPS-BOOTH—For sale; roadster; in perfect condition; 5 very good tires with wire wheels; new paint and seat covers and license plates. 2938 Olive st. (c6)

SPEEDSTER—For sale; first-class condition; will sell cheap. 2702A N. 21st. (2)

STEARNS-KNIGHT—For sale, 1918, chummy roadster; excellent condition; good tires. Box R-393, Post-Dispatch. (c1)

STUDEBAKER—For sale; 1918; 4 roadster, like new; everything in fine condition; price right; satisfactory terms. Ask for Mr Falkner, 2217 Locust st. Bomont 40. (c7)

WESTCOTT—For sale, chummy roadster, good paint and tires; call Olive 4912. Central 4418. 1422 Morgan st. (c1)

RUNABOUTS

FORD—For sale; runabout; completely rebuilt; looks like new; mechanically excellent; real bargain; $400 cash, or terms. Mendenhall Motor Co., 2315 Locust. (c2)

SEDANS

FORD—For sale, sedan, 1918; fine paint; cash or terms. 3631 Easton. (2)

FORD—For sale, sedan, 1917; looks like new; fine condition; $725. Sidney 3074. 3867 S. Grand. (c2)

FORD SEDAN—For sale, 1918; rare bargain; will sell body seperately. 2320 Olive. (c3)

FORD—For sale; sedan; late 1918 model; run about 4000 miles; good tires; good running order; Main 1266. Central 4289. (3)

FORD—For sale; sedan; late model, with starter, Hassler shock absorbers, 9 extras, cream-colored demountable wheels. 3118 Cass av. Bomont 1430. (6)

FORD SEDAN—For sale; 1918; like new; starter; lock, shock absorbers, demountable wheels; 5 new tires; extras; sacrifice; cash, terms. 1515 N. Grand.

FORD—For sale, sedan in good order; electric starter, demountables, 5 tires, will sell cheap for cash or will trade for late model Ford or Dodge touring car. Delmar 1210. Cabany 2090. (c)

FORD—For sale; sedan; starter, demountable rims, 31x4 Kelly tires, shock absorbers; cash or $200 down balance in 12 month. Menden-Hall Motor Co., 2315 Locust (c2)

FRANKLIN—For sale; fine condition; bargain at $650; terms. Franklin-Moss Motor Car Co., 2818 Locust. (c1)

OLDS SEDAN—For sale, 1918; first-class condition; just the car for winter; call Olive 4912. Central 4418. Call 1422 Morgan st. (c1)

STUDEBAKER—For sale; 6-cylinder sedan; repainted; price $1500; terms. See Mr. Cousins, 2217 Locust. Bomont 41. (c1)

TOURING CARS

ALLEN—For sale, touring, mechanic's chance to get a good car cheap, $150. 1422 Morgan st. (c1)

BUICK—Touring; 1917; condition like new; $725. Central 8845L. (c5)

BUICK—LATE 1919 MODEL; 7-PASSENGER; JOHNSON LOCK, TIRES ALMOST NEW; PAINT FINE; COST $2300; WITH ALL EXTRA EQUIPMENT, SELL FOR $1000 LESS THAN NEW. HUBER-WILSON MOTOR CAR CO., 4630 OLIVE. (c2)

CADILLAC 8—For sale, touring car, new seat covers top and new tires; bargain. 5802 Delmar bl. (c3)

CHANDLER—For sale, touring, 1917, winter top; $1050. 3101 Olive. Bom. 121, Cen. 360.

CHEVROLET—For sale; touring; 1918; only $600. 3101 Olive. Bom. 121, Cen. 360. (c)

CHEVROLET—For sale, touring car, late model, just overhauled; $200 down, balance monthly payments. F. Beimbiek Jr., 4745 Greer. Forest 2327J. (c1)

AUTOMOBILES

TOURING CARS

CHEVROLET—For sale, baby grand touring car, just overhauled and repainted; $150 down, balance monthly payments. E. F. Theis. Forest 2327J. (c1)

CHEVROLET—1916 touring car; motor in perfect condition; 5 new tires with demountable rims; needs a new top; cheap, cash or terms. Lindell 4151W. (c6)

CHEVROLET—1918 touring car; in fine mechanical condition; new leather top with gypsy curtains; 5 good tires; extra equipment. A real bargain. 5065 Kensington av. Forest 1193J. (c6)

CHEVROLET—For sale, touring car, with winter top, all the comforts of a sedan, just the car for the winter months; can be bought for $150 down, balance monthly payments. F. Beimbiek Jr., 4745 Greer. Forest 2327J. (c1)

DETROITER—For sale; 5-passenger touring car; newly painted, with new top, starter and generator, electric lights; this car has been thoroughly overhauled and is in fine running order; $350; 3 extra brand-new tires and tubes. 3330 Washington. (c1)

DODGE—For sale; touring car; $650. 5802 Delmar bl. (c3)

DODGE—For sale; 1917 touring; also 1916 Packard twin 6, 1917 Franklin; terms if desired. Franklin-Ross Motor Car Co., 2818 Locust. (c1)

FORD—For sale, late model touring. 4140 Olive. (c)

FORD—For sale; touring car; 1918; like new; $325. 1515 N. Grand.

FORD—For sale, touring, 1918; many extras; $475. 3101 Olive st. Bom. 121. Cen. 360. (c)

FORD—Touring; 1917; winter top; good order; $400. Sidney 3074; 3867 S. Grand. (c2)

FORD—For sale; touring car; new; with starter; cash, terms. 3631 Easton. (2)

FORD—For sale; 1917 touring car; $315. 2210 Pestalozzi st.

FORD—For sale, 1917 touring car body. 4140 Olive. (c)

FORDS—For sale, 3 tourings, late models; guaranteed, $295 to $435; terms. 2014 Cherokee.

FORDS—For sale; 6, brand-new; ready to drive home immediately. Motor Co., 3114-18 Cass av. Bomont 1430. (6)

FORDS—For sale; 10 1917-1918 touring cars; two brand-new; $290 up; cash or terms. 3631 Easton. (6)

FORD—For sale; touring; used 6 months; with extras; $625. Victor 2683L. (c2)

FORDS—Touring cars, first-class; condition; big bargains. 2815 Locust st (c8)

FORD—For sale; new, with Kelsey body; also two secondhand Fords and Marmon touring car. 3016 North Market. (1)

FORD—1918 touring car; good paint and rubber; bargain; $200 cash, year on balance. 1062 Hodiamont av.; Cabany 4650. (c1)

FORD—For sale, touring car, 1917 model; good condition; $375. Sidney 3074. 3867 S. Grand. (c2)

FORDS—For sale; touring cars; completely renewed; new top and parts; $100 down, balance in 12 months. Mendenhall Motor Co., 2315 Locust. (c6)

FORD—For sale, touring car, perfect running condition; $125 down, balance monthly payments. F. Beimbiek Jr., 4745 Greer. Forest 2327J (c1)

FORD—For sale; touring car, with $400 extra equipment, including electric starter, and lights, demountable rims; this is a super-Ford; would cost $900 to duplicate; take $450 if sold by Wednesday. 1510 Franklin av., 2d floor. (c)

HAYNES—For sale; light six touring car; good condition. See car 4483 Washington. (c2)

HUP—For sale, touring, with metal winter top, in the best of condition; a good buy for $900. Central 4418. Olive 4912. 1422 Morgan.

IMPERIAL—For sale; 5-passenger car; in good running condition; with starter and Continental motor; very cheap if sold at once. 619 Mildred, Webster. (1)

KRIT—For sale; late model touring car; electric lights, demountable rims, extra tire; $125. 3330 Washington. (c1)

MARMON—For sale; town car; practically new mechanically and newly painted; a rare bargain. 219 International Life Bldg., between 10 and 12 a. m. (c8)

MAXWELL—For sale; 1917 model touring car; make offer. 4155 Farlin. (1)

METEOR—For sale, 4-cylinder, 5-passenger, electric lights and starter; wonderful motor; powerful and quiet; demonstration will convince you biggest bargain ever offered; $275; $100 down, balance monthly. 1510 Franklin, 2d floor. (c)

MITCHELL—For sale; 4-cylinder touring, electric starter and lights; will give a written guarantee that car is perfect; cost $1350; like giving it away; $380; $150 down, balance monthly. 1510 Franklin, 2d floor.

NATIONAL—For sale; 4-passenger; 6 wire wheels; fine condition; terms. Franklin-Ross Motor Car Co., 2818 Locust. (c1)

OVERLAND—For sale, light 5-passenger; electric starter and lights; powerful motor; demonstrate anywhere; was $700; must sell by Tuesday; $275 takes it; $100 down, balance monthly. 1510 Franklin, 2d floor.

PEERLESS 6-38—For sale, touring. Phone Riverside 635W. 4625 Oregon. (c2)

REO—For sale, touring, 1917, only $600. 3101 Olive st. Bom. 121. Cen. 360. (c)

SCRIPPS-BOOTH—Touring car; latest model; valve-in-the-head motor; car used very little; everything in fine condition; a real bargain. Grand 1589M. (c6)

STUDEBAKER—1919 Light six touring car; like new; has been used but 5 months; must sell at once; satisfactory terms. Call Benton 410 after 6 p. m., or Box N-410, P.-D. (c1)

STUTZ—For sale; 1916; just overhauled; new Willard batteries; $750; can be seen General Garage, Goodfellow and Vernon; for information call G. H. Bocklitz, Whistle Bottling Co., 2916 Locust st. (c1)

VELIE—Touring car; in good mechanical condition; 2 new tires; top and upholstery in good condition; Red Seal Continental motor; $650 cash. Forest 713J. (c8)

WESTCOTT—For sale, touring, 7-passenger; big bargain; first-class mechanical shape. Olive 4912. Central 4418. 1422 Morgan. (c1)

WESTCOTT—7-passenger touring, 1917 model, in A1 shape; no reasonable offer refused; must sell. N. J. Weber, 1402A Olive st. Central 8744R. (c2)

TOURING CARS—For sale; 6; used; late models; with or without demountable wheels; bargain; cash or time. 3114 Cass. (6)

TOURING CAR—Late model; in elegant condition; paint like new; California top; high-tension magneto; 5 very good tires. This is a rare bargain for someone wanting a real good car. Phone for demonstration. Cabany 4836R. (c6)

TOURING CAR—1919 model; 6-cylinder; in fine condition; powerful and fast; 32x4 tires; used very little. This is your opportunity to get a real automobile cheap. Phone for demonstration. Sidney 1434. (c6)

TRUCKS

AUTO TRUCK—For sale; panel top body; in good order; bargain for someone. 1930 Virginia. Grand 24J. (c1)

DODGE TRUCK—For sale; 1918; $950 cash. Souab Market, 914 Academy. (3)

DORT—For sale, 1918; 1-ton, with express body; good tires and in A1 condition. A real bargain. Lindell 490W. (c2)

DORT—For sale; 1918, 2-ton, with moving body; just overhauled; in excellent condition; will sell very cheap. W. L. Uhlmeyer, Grand 3649R. (c2)

FEDERAL—For sale, 1½-ton chassis; in excellent condition, and to sell immediately will make you a real bargain. See this before you buy. Terms to right party. Grand 4389W. (c2)

FORD TRUCKS—For sale; new and used; terms if desired. Bailey, 2117 Olive. (c14)

FORDS—Trucks, all styles; big bargains; year to pay. 2737 Olive st. (c8)

FORD—1½-ton truck; stake body; runs like new; terms. 2737 Olive st. (c8)

FORD TRUCK—For sale, one-ton worm drive, slightly used. 2320 Olive. (c8)

FORD TRUCK—For sale, nearly new; bargain for grocery or butcher. 2320 Olive. (c8)

FORDS—Trucks, all styles; big bargains; year to pay. Barnett Sales Co., 2815 Locust. (c8)

FORD—1½-ton truck; A1 condition; express body; big bargain. Barnett Sales Co., 2815 Locust st. (c8)

FORDS—Trucks; light delivery express body, slightly used; rare bargains; terms. 2737 Olive st. (c8)

FORDS—Trucks, 1½-ton, 1-ton, ½-ton; new; immediate delivery; one year to pay. 2737 Olive. (c8)

FORD TRUCK—For sale; any style body; immediate delivery; terms. Bailey, 2117 Olive (c14)

FORD—For sale; 1-ton chassis truck; worm drive, 1919 model; good as new; cash or time. 3114 Cass. (6)

FORDS—For sale; trucks; new; immediate delivery; any style body; easy payments; your old Ford taken in trade. Barnett Sales Co., 2815 Locust st. (c8)

FORD—For sale, truck, thoroughly overhauled, new body, suitable for grocery or meat market; $285 for quick sale. 4527 Delmar bl. (c2)

FORD—For sale, truck, panel body; first-class running order; good paint; demountable rims; will sacrifice for cash. Sidney 2896R. 3521 Michigan. (c3)

FORD TRUCKS, NEW AND USED; IMMEDIATE DELIVERY; 1¼-TON, INTERNAL GEAR AND CHAIN DRIVE; 1-TON WORM-DRIVE LIGHT DELIVERIES; TERMS. BARNETT SALES CO., 2815 LOCUST. (c8)

SAURER—For sale; 5-ton truck; thoroughly overhauled and painted; good stake body and pad; tires nearly new; truck in excellent condition; price reasonable; cash or terms. Mack Truck Co., 2109 Olive. (c2)

SERVICE—For sale, 1918 1-ton chassis; used very little and in A1 condition; will guarantee; this is a real buy at a very reasonable price. R. Looney, Lindell 4167R. (c2)

STUTZ—For sale, truck with body, complete, in good condition; $650. Old St. Louis Laundry Co., 1030 Victor st. (c8)

AUTOMOBILES

TRUCKS

TRUCK—For sale; new, two-ton, with or without body. Box W-346, Post-Dispatch. (2)

TRUCK—For sale, 2-ton express truck, in first-class condition; sell reasonable or trade. 4493 W. Florissant. (c2)

VIM—For sale, 1918; light delivery; good tires; newly painted body; and in excellent mechanical condition; must sell immediately and to do this will make a big sacrifice. Sidney 3469R. (c2)

SEE US for used trucks. We have some real bargains. Scudder Motor Truck Co., 3938 Laclede. (c8)

AUTOMOBILES—MISCELLANEOUS

OAKLAND—For sale, 1919, light six, in best running condition; used very little; looks perfectly new; a real bargain; $750; $250 cash, balance easy terms. 4525 Delmar. (c2)

PAIGE—For sale, 1919, sport model; 5-passenger, almost new. Riverside 152W. (c2)

AUTOMOBILES—For sale; bargains on good, late model cars; 3 roadsters, 1 speedster, 4 coupes, 7 limousines, 15 touring cars, at $200 and up; part cash, balance time. Maxwell Bros., 4106 Olive. (c8)

BRISCO T—For sale; 1918; like new; good tires; $395. 4217 Virginia. Victor 2817X. (c1)

BUYERS of new cars, slightly used, will find it to their advantage before purchasing to call up Bomont 272 and ask for Mr. Young. (c6)

CHEVROLET—For sale, late model, in best running condition; just overhauled and repainted; owner needs the money; the first $225 cash takes it. 4525 Delmar. (c2)

FORD—For sale; late model; seat covers, demountables, shock absorbers, extra tire and rim; speedometer; $200 cash, year on balance. 1062 Hodiamont av.; Cabany 4650. (c1)

MOUND CITY AUTO CO.

GOOD USED CARS

1916 Allen 37 touring car.
1919 Allen 41 touring car.
1915 Dodge touring car.
1916 Ford touring car.
Olds 8-cylinder, 7-passenger.
1916 Chalmers Cabriolet.
1920 Auburn Beauty Six.
MOUND CITY AUTO CO.,
2007 Locust st. (c1)

OLD ESTABLISHED motor truck manufacturer, well known in America and foreign countries, has increased production capacity and now requires distributor in St. Louis to cover Missouri and surrounding territory. Line consists of 1½-2½-3½ and 5-ton high grade heavy duty models. An attractive proposition will be given to distributor who can produce results. Write United Motors Company, Grand Rapids, Michigan. (4)

ACCESSORIES, PARTS—WANTED

TIRES BOUGHT—Will buy your old tires in serviceable condition; pay top prices. The Wagner Tire Co., formerly Universal Tire Co., 3216 Locust st. (c8)

ACCESSORIES, PARTS—FOR SALE

CADILLAC COUPE BODY—For sale; 4-passenger; very reasonable. B. F. Wilkie, Madison, Ill. Care rolling mills.

CASINGS—For sale; 3 32x3½ straight side casings, with tubes, $50. 3330 Washington. (c1)

DORRIS—For sale, touring car body; new top. 2921 Branch. (c)

FORD BODIES—For sale, touring, 3 new, 2 used; trade. 3631 Easton. (2)

FORD TRUCK—For sale, panel body, with demountable rims, in good running order. 3521 Michigan av. (c2)

HEADLIGHTS—For sale; 2 Stutz, complete, $10. 3330 Washington. (c1)

MAGNETO—For sale; Bosch; 6-cyl. type; will sacrifice. 3330 Washington. (c1)

TIRE SALE—Seconds, standard makes, vulcanized tires; selling for charges. Just received a carload of Goodyear seconds at very low prices. It will pay you to investigate. Wagner Tire Co., former Universal Tire Co., 3216 Locust st. (c8)

FORD BODIES, ALL KINDS.
Touring, roadster, coupe, sedan and truck bodies; new and used; remodel your car; estimates cheerfully given. 2320 Olive. (c8)

REMY parts and service. Automobile Electrical Service Co., 2129-31 Locust st. (c)

MUSICAL

Solid agate, 15c line, minimum 30c. Out-of-town orders, 20c line Sunday. Discount 1c per line on three or more insertions.

MUSICAL INSTRUCTION

CHILDREN Wtd.—To join singing class to train for opera; ages 5 to 17. Call Forest 7446. (2)

VIOLIN, mandolin, guitar, ukulele taught; instruments loaned. Putnam, 1121 N. Leonard av. (15)

RAGTIME or orchestra piano playing guaranteed in 18 lessons; open daily; Monday, Wednesday and Friday evenings. Grand 5153. Ollendorf School, 3953 Juniata. (c35x)

RAG-TIME (jazz) piano taught anyone, 20 lessons; absolute guarantee; established 1903; ukulele and all string instruments. Call for catalogue free. Christensen Schools, Holland and Odeon Bldgs. (c8)

MUSICAL EMPLOYMENT

MUSICIANS—Colored; one cornet, one trombone; nonunion; $16; 4 hours. Box W-194, Post-Dispatch.

TUNING AND REPAIRING

PIANO TUNER—Expert factory, repairer, Victor 153L; Sidney 2869. Birdman, 3410 California (c14)

$2 EXPERT piano tuning, repairing reasonable; all work guaranteed. M. Feldman, 2718 Park. Phone Grand 3900. Victor 462L. (c14)

$2.00 TUNING; pianos, players; first-class repair work guaranteed; 25 years' experience. H. Kautz, 2529 S. Jefferson. Sidney 970. Victor 2576L. (c14)

WANTED

CASH paid for secondhand musical instruments. TONY PLACHT, 1001 Pine. (5)

MISCELLANEOUS

MUSIC ROLLS—For sale; 88-note; large and choice selections; cheap. 529 Victoria Bldg. (2)

PIANOS AND ORGANS

PIANO—For sale. Call in evening. 5084 Cabanne. (c2)

PIANO—For sale; upright; cheap for cash. 3410 California. (c37)

PLAYER-PIANO—For sale; 88-note; mahogany; bargain. 3410 California. (c36)

PLAYER-PIANO—For sale; new; mahogany, 88-note; cheap; leaving city. 3314 S. Grand. (1)

$115; USED 88-note player; mahogany case; easy terms. LEHMAN PIANO CO., 1107 Olive st. (c4)

PIANO—For sale; upright Vose, and music cabinet; excellent condition; must be sold at once. 4111A Botanical. (c2)

PLAYER-PIANO—88-note, like new; must sell $150; cost $750; need $40. balance time. Box W-365, Post-Dispatch (46x)

$59; USED upright piano; easy terms; $1 per week. LEHMAN PIANO CO., 1107 Olive st. (c4)

LARGE selection of 88-note music rolls; slightly soiled; 25c and up. Aeolian Co., 1004 Olive st. (c5)

PLAYER-PIANO—Beautiful tone; almost new; furniture and phonograph; bargains. 5127 Cabanne. (4)

PLAYER-PIANO—For sale; 88-note, good standard make; $170; must sell right away. $65 cash, balance monthly. Box D-327, Post-Dispatch (2)

$276; REBUILT 88-note mahogany case player; 12 rolls and bench, easy terms; $2.50 per week. LEHMAN PIANO CO., 1107 Olive st. (c4)

WEBER Baby Grand, latest style case; used very little; $400 less than new price. Fine duet bench to match, and delivery. Terms. Aeolian Co., 1004 Olive st. (c5)

PLAYER-PIANO—For sale; used; $150 cash; cost new $800; bench and music rolls; stored at 3200 S. Grand, corner Wyoming. (c2)

PIANO—For sale; Jesse French; standard make; in good condition; cost $450; will sacrifice for $90; $45 cash, balance in 3 months. Box L-246, Post-Dispatch. (3)

PIANO—For sale; large case; in good condition and beautiful tone; must sacrifice this week for $75. Call soon as possible. 4645 Newberry Terrace. (1)

PLAYER-PIANO—For sale; $160; cost $750; bench; metal tubes; mahogany case; 88-note music; $50 cash, balance terms, to reliable family. Box G-227, Post-Dispatch. (3)

PLAYER—For sale; $110; used; mahogany case; 88-note; 64 rolls, bench and cabinet; part cash and balance on terms to responsible party. Box W-217, Post-Dispatch. (4)

$500 BUYS a dandy mahogany player; like new; only slightly used. Will last a lifetime; latest type; terms arranged.
BEYER'S, 17th and Locust. (c37)

$150 GABLER upright, in excellent condition. Little old-fashioned, but it's fine. Bargain for someone. Easy terms.
BEYER'S, 17th and Locust. (c37)

CAMP & CO., $95. Used upright, ebony case, piano in nice shape for studio work, or a beginner; cash or payments. CONROY'S (The House That Guarantees All Its Pianos), Cor. 11th and Olive Sts. (c3)

MUSICAL

PIANOS AND ORGANS

BAILEY Upright piano, $115; Ebony case; good condition throughout, and excellent bargain. Cash or monthly payments. CONROY'S (The House That Guarantees All Its Pianos), Cor. 11th and Olive Sts. (c3)

APOLLO PLAYER OUTFIT — For sale; 88-note, $290; cost $800; like new; cash or terms.
The Piano and Talking Machine Exchange, 1007-9 Market st. (c2)

KNABE Grand, slightly used; $685. This is about half the new price. Exceptional bargain for this fine piano. Monthly payments. Aeolian Co., 1004 Olive st. (c5)

BARGAINS in slightly used players. Come and get your choice. Prices from $325 to $550. Each one's a bargain; terms.
BEYER'S, 17th and Locust. (c37)

STEINWAY Grand, style O; dark mahogany case; used but very short time. Looks just like new. Wonderful tone and action. Liberal reduction in price. Terms if desired. Aeolian Co., 1004 Olive st. (c5)

WE have a fine assortment of used pianos this week, in all prices and styles; all overhauled and guaranteed; terms to suit you. BEYER'S, 17th and Locust. (c37)

STEINWAY & SONS style "I," mahogany; this is a fine piano for a musician. Duet bench to match. Slightly used. Small monthly payments; $460. Aeolian Co., 1004 Olive st. (c5)

PLAYER-PIANO—For sale; $250; one of the best standard makes; will play all standard rolls; cost $700; plain mahogany case; latest design; must have $100 cash; rolls, bench and cabinet included. Box D. 242, Post-Dispatch. (2)

PLAYER-PIANO—For sale; $165 cash buys high-grade player; A1 condition; cost $700 new; snap.
The Piano and Talking Machine Exchange, 1007-9 Market st. (c2)

UPRIGHT PIANOS—For sale; $50 cash buys dandy Fischer; $75 cash buys New England; both big bargains.
The Piano and Talking Machine Exchange, 1007-9 Market st. (c2)

STEINWAY Upright, $235; Ebony case, full-size instruments used, but will give service for years to come. Cash or monthly payments. CONROY'S (The House that Guarantees All Its Pianos), Cor. 11th and Olive. (c3)

PIANO—For sale: Decker Bros., perfect condition. 6244 Delmar bl. (2)

STEINWAY, style V; figured mahogany case. Has sweet tone and easy action; $290 is small size; good for small home or apartment. Convenient terms. Aeolian Co., 1004 Olive st. (c5)

KNABE Angelus Player-Piano, 88-note, with all latest devices, including the Melodant; fine dark figured mahogany case; shows very little use. Fine tone; $10 music rolls and bench to match; $585; very easy terms. Aeolian Co., 1004 Olive st. (c5)

BALDWIN Manuola, dark mahogany Player-Piano; 88-note; used very little; modern in every way; tone and action like new; tool selection of rolls and combination player bench. About half price. Payments. Aeolian Co., 1004 Olive st. (c5)

PLAYER-PIANO—For sale; used; cost $700 new; will sell for $175; terms $75 cash; balance easy payments; bench and rolls included; real bargain.
The Piano and Talking Machine Exchange, 1007-9 Market st. (c2)

PLAYER-PIANO—For sale; $250; one of the best standard makes; will play all standard rolls; cost $700; plain mahogany case; latest design; must have $100 cash; rolls, bench and cabinet included. Box L-242, Post-Dispatch. (3)

GOETZMAN Upright, mahogany case, full size, slightly used piano, in fact practically new, only $245. Cash or monthly payments. CONROY'S (The House That Guarantees All Its Pianos), Cor. 11th and Olive. (c3)

AEOLIAN Player-Piano; plain mahogany case; six-point motor; easy pedaling; good selection of music rolls and combination player bench; $280; $10 month. Used, but looks good. Terms. Aeolian Co., 1004 Olive st. (c5)

EMERSON Upright, plain case; $110; Gabler Upright, good tone and action, $130; Mason & Hamlin Upright Piano, ebony case, $125; Estey Upright, plain mahogany case; looks like new; $190. Terms as low as $5 per month. Aeolian Co., 1004 Olive st. (c5)

GRAND PIANOLA PIANO, one of the best made by the Aeolian Co.; shows very little use. Wonderful tone and action. Less than half regular price; 88-note and six-point motor and all other modern devices. Monthly payments if wanted. Aeolian Co., 1004 Olive st. (c5)

PIANO—For sale; Kimball upright; price $98; reasonable terms; no interest. MAY, STERN & CO., 12th and Olive. (c1)

PLAYER-PIANO—For sale; 88-note, in splendid condition; sold new for $575, now $275; reasonable terms; no interest. MAY, STERN & CO., 12th and Olive. (c1)

SAFE BARGAINS USED PIANOS
Each used Piano at Kieselhorst's has been gone over thoroughly by factory experts before being placed on the floor for sale. You take no chances in buying such an instrument. Many exceptional values now to be had. Call this week. Terms.
KIESELHORST PIANO COMPANY,
Established 1879. 1007 Olive st.

PIANOS—For sale; in our exchange department, 25 used uprights, some of the best standard makes in the lot; some as low as $50; reasonable terms; no interest. MAY, STERN & CO., 12th and Olive. (c1)

PLAYER-PIANO — For sale; $175; in splendid condition; complete, with 24 rolls of music, bench and scarf; sold new for $500; reasonable terms; no interest. MAY, STERN & CO., 12th and Olive. (c1)

FRANK STELL BEST PLACE
To buy; only two prices, time or cash; no interest charged, 10 per cent off for cash, with interest and discount, saves you $50 to $150. Lester Players are best, none better; only player-piano in St. Louis that sells itself; $550 to $750. 1414-14¼-16 N. 16th st. (c8)

APOLLO PLAYER PIANO, 88-note, mahogany case. In very fine condition. Very easy pedaling. Good selection of music rolls and combination player bench included; only $360. Very small monthly payment. Aeolian Co., 1004 Olive st. (c5)

Mengel's
SPECIAL FOR
MONDAY AND TUESDAY

Three upright pianos for $35.
Four upright pianos for $50.
Other upright pianos from $65 up.
One player-piano (including music), $140.
One player-piano (including music), $280.
One player-piano (including music), $345.
All these play 88-note music.
New 88-note players. Best values in the city from $460 up.

Mengel Music Co.
Musical Art Bldg., 4300 Olive. (2)

TALKING MACHINES

EDISON Diamond Disc Phonograph, in fine condition. This is a bargain. See at once. Records included. Payments if desired. Aeolian Co., 1004 Olive st. (c5)

GRAFONOLA BUYING MADE EASY.
Buy now and pay later. We store them for you if desired, until Christmas. We are agents for the celebrated Columbia Grafonolas and Phonographs, and at all times carry a full line of these and a complete line of their latest records. Come and visit our music room. Your credit is good. MULVIHILL FURN. CO., 112-114 N. 12th st. (just two doors south of Pine). (c8)

PHONOGRAPH—For sale, and Victrola; large mahogany case; play any record; cheap. 3314 S. Grand av. (1)

PHONOGRAPH—Beautiful tone; almost new; furniture, player-piano; splendid bargains. 5127 Cabanne. (4)

TALKING MACHINE—For sale; brand-new; sample; cheap for cash; fully guaranteed. 1202 S. Broadway. (c44)

VICTROLA—For sale; cabinet style; with records; practically new; will sell this week for $50. Call 4645 Newberry Ter. (1)

GREAT BARGAINS offered in used guaranteed standard make phonographs; easy terms; investigate. Artophone Co., 1113 Olive st. (c31)

RECORDS

LARGEST stock of Edison records in the city; come in to hear your favorite records. CONCORDIA MUSIC HOUSE, 912 Pine. (c8)

RECORDS and phonographs bought, sold and exchanged. Record Exchange, 1000 Pine st. (c14)

RECORDS—For sale; double disc, late songs and dances, 35c each, 3 for $1; open Sunday and evenings. 1414 Franklin. (c3)

IN COLUMBIA RECORDS
Choice selections, Columbia records, brand-new, at greatly reduced price; special sale; call today. 1414 Franklin av. (c3)

ROOMS and BOARD

For rent, city, solid agate, 15c per line. Wanted, Hotels, Roommates, Country and Suburban Board, 15c per line. Out-of-town orders, 20c line Sunday. Room Agencies, 15c per line. Discount 1c per line on three or more insertions.

ROOMS FOR RENT—CITY

CENTRAL

CASS, 3003—Two rooms, 3d floor, furnished and unfurnished, for sleeping or light housekeeping; private family.

FRANKLIN, 1021A—Two newly furnished connecting rooms for housekeeping; also sleeping rooms. (1)

LOCUST, 3127—Rooms with running water; public and private baths, 75c day; $4 week. (c8)

PAGE BL., 3526—One large front room; gents or couple.

SOUTH

BROADWAY, 2206 S.—Neatly furnished rooms for light housekeeping.

EIGHTEENTH, 1729 S.—Two rooms; water and gas; $7. (2)

EIGHTEENTH, 2417A S.—Neatly furnished rooms, with heat, electric and bath; adults only. (2)

FLAD, 3853—Neatly furnished room; light housekeeping privileges; Park line; private; phone.

GRAND, 3197 S.—Small front room for gentlemen; steam heat.

GRAND, 1604 S.—South front rooms; six gent steam-heated residence. Grand 1013J (c34)

JEFFERSON, 3542 S.—2 rooms, light housekeeping; private family. Phone Sidney 994W.

LAFAYETTE 2837—Furnished rooms, steam heat, continuous hot water, gentlemen.

TWELFTH, 2300 S.—Single or connecting housekeeping or rooming; gas, running water. (2)

WEST

AUBERT, 746—Very comfortable room for 2 gentlemen; separate beds; near Delmar. (3)

ACADEMY, 928—Nicely furnished room; steam heat; continuous hot water; Hodiamont car. (3)

CATES, 5024A—Two neatly furnished single rooms, gentlemen only.

DELMAR BL., 3625—Furnished rooms; gents or housekeeping. (1)

DELMAR BL., 6176A—Nicely furnished room for gentleman; steam heat.

DELMAR BL., 5052—Neatly furnished room, for gentlemen. Forest 3513. (2)

ENRIGHT, 4210—One large front room, partly furnished or unfurnished; in private home. (2)

ENRIGHT, 4061—3-room housekeeping suite, first floor; gas range, sink, electricity, linens, handsomely furnished, well heated; thoroughly cleaned; $12; very comfortable; large rooms.

EUCLID, 764 N.—In private family; all conveniences; gentlemen. (2)

EVANS, 4354—Neatly furnished room for gentleman; $3. (2)

LACLEDE, 4390—Nicely furnished room for employed adults.

McPHERSON, 4938—Warm room, 2 students or business people; exclusive; University cars. (1)

MARKET, 3621A—Furnished front room. (1)

PAGE, 6249—Two furnished rooms for light housekeeping, near Fulton Iron Works and Wagner Electric Co.

WASHINGTON BL., 4940—Nicely furnished second and third floor sleeping rooms.

WASHINGTON BL., 3963—Comfortable room, electric light, steam heat; Olive car; gentlemen only. (6)

WASHINGTON BL., 4368—Nicely furnished rooms; continuous hot water; every convenience. (1)

WATERMAN, 55xx—Small, warm, well-furnished room, apartment; gentleman or lady. Cabany 3081.

WELLS, 5089—Nicely furnished front room, southern exposure, for one or two gentlemen. (1)

WESTMINSTER PL., 4214—3 nicely furnished sleeping rooms (1)

WESTMINSTER, 4122—Two connecting front rooms for light housekeeping.

WESTMINSTER, 4069—Desirable sleeping room; first floor; wash stand; hot water; phone. (3)

WEST PINE BL., 3959—Furnished rooms, hot running water; gas range; housekeeping.

WEST PINE BL., 3636—Beautiful connecting front rooms, nicely furnished, housekeeping; range, electricity, continuous hot water, free phone.

WINDSOR PL., 3851—Unfurnished 2d-floor front; 4 windows; southern exposure; heat, gas and phone; housekeeping; employed couple preferred. (2)

NORTH

COTE BRILLIANTE, 5329—Nicely furnished room; modern; for gentleman; $3.50 week. (2)

NEWSTEAD, 2900 N.—Furnished room and kitchenette; $6; electric, gas; Cass and Taylor cars.

ROOMS WITH BOARD—CITY

ROOM AND BOARD—Front room, nicely furnished; private family; homelike surroundings; meals if wanted; phone; references. Box L-315, Post-Dispatch.

SOUTH

SHENANDOAH, 3924A—Neatly furnished room, with board; home cooking; steam heat; reasonable.

WYOMING, 3547—Lovely furnished south-front room, with board, for two employed; all conveniences. Sidney 3321, Victor 2624R.

WEST

CATES, 5136—Room and board for two gentlemen that wish a good, clean home; good meals; all conveniences. (1)

ENRIGHT, 4225—Warm room with board in very desirable home. (2)

LINDELL BL., 3966—Nicely furnished rooms and board. Lindell 3104. (1)

LINDELL BL., 4024—Pleasant room and good board for one girl. Lindell 2210.

McPHERSON, 4700—Two nicely furnished rooms, with excellent meals.

ROOM—Nicely furnished steam-heated; excellent meals. Cabany 4788. (3)

VERNON, 5705—Large 2d-floor front room for two; excellent meals; private family; also single room for man or lady. Cabany 4894M. (1)

WASHINGTON BL., 4050—Attractive, warm room, continuous hot water; home cooking. (2)

WESTMINSTER PL., 3818—Room and board for 4 gentlemen or 2 couples employed. Lindell 4388J. (1)

NORTH

ELEVENTH, 3913 N.—Rooms for light housekeeping, and with or without board. (1)

NORTHLAND, 5238—Neatly furnished large room for 2; board if desired. Forest 7361J. Delmar 2005R.

TWENTY-THIRD, 3913 N.—Furnished rooms, with board, bath and heat.

ROOMS WANTED

ROOMS Wtd.—3 or 4 unfurnished; conveniences; in private family; convenient to Olive or Hodiamont line. Lindell 6347R. (c)

ROOMS Wtd.—Two or 3, furnished or unfurnished; good locality; no children. Phone Grand 1753W. (3)

ROOMS AND BOARD WANTED

ROOM AND BOARD Wtd.—By refined gentleman; west of Grand; South Side preferred; state price, etc., per month. Box W-406, Post-Dispatch.

BOARDING AND ROOMING HOUSES—first-class only; please write St. Louis Convention and Publicity Bureau, 507 Commercial Bldg., and advise your rates and accommodations. We expect many calls for rooms, with and without board, in near future. Please write; do not phone. (c1)

ROOMMATES WANTED

ROOMMATE Wtd.—For a young man of good habits; best home cooking. Cabany 6865R. (c2)

HOTELS

ALCAZAR HOTEL, 3127 Locust st. Rooms, running water, baths; 75c day, $4 week. (c8)

ENRIGHT, 5883—Elegant suite, parlor, bedroom and bath; $70 a month up. (c2)

RESORTS

A NICE place to spend your Saturdays and Sundays, also any day in the week. Fred Fleischmann's Place on the Kaskaskia River, New Athens, Ill. First-class bar, fishing and hunting, good boating. Everybody welcome. Take the Illinois Central, 4 trains a day each way. Only 30 miles from St. Louis. Regular meals and short orders served. Nice rooms.

HOUSES, FLATS, ETC

Solid agate, 15c line, minimum 30c. Out-of-town orders, 20c line Sunday. Discount 1c per line on three or more insertions.

FLATS FOR RENT

CENTRAL

CARR, 1909—First-floor front, 2d-floor back, for housekeeping or sleeping. (48)

FOR REAL ESTATE LOANS or BUILDING LOANS, See HEMMELMANN-SPACKLER REAL ESTATE COMPANY Seventh and Chestnut Sts.

FLATS FOR RENT—SOUTH

DILLON, 1314B—3 rooms, water, gas and bath; $7.50 per month.

FLAT—Four rooms; $15. Inquire 2254A S. 39th st.

GRAVOIS, 3229A—Five rooms, bath, furnace; $30; adults only. (c)

HICKORY, 2347A—Two large rooms, $11. JOHN McMENAMY I. & R. E. CO., 1308 N. Grand av. (c1)

WISE, 6452—5 rooms, reception hall and bath; to adults.

WEST

BARTMER, 6145A—5-room flat; bath, electric fixtures; $30. B. A. THOMPSON R. CO., 5872 Delmar. (c)

LINDELL BL., 3935—Six rooms, hardwood floors, tile bath, heat and hot water continuous; open
EDW. BAKEWELL, 118 N. 7th st. (c16)

NORTH

GARFIELD, 6107A—3 rooms, bath; cheap; open. Olive 2211. (c1)

NATURAL BRIDGE RD., 4710—4 large rooms, $25.
JOHN McMENAMY I. & R. E. CO., 1308 N. Grand av. (c3)

ST LOUIS, 4108A—4 rooms, bath, electric, gas.

DWELLINGS FOR RENT

NORTH

JANUARY, 1340—Three-room cottage.

APARTMENTS

NORTH

APARTMENT—6 rooms; Washington Heights location; adults only. Forest 6849W. (c)

FURNISHED FLATS—APARTM'TS

SOUTH

FURNISHED APARTMENT—Elegantly furnished; 7 rooms; all modern conveniences; for period to May 1; South Side. Box L-178, Post-Dispatch. (c)

WEST

APARTMENT—Will share my apartment with congenial couple. Forest 4088W after 5:30. (c)

ENRIGHT, 4550—Furnished 3-room flat; furnace, gas, bath. (c3)

OLIVE, 3715—Heated, three-room furnished apartments; $10 up; porches; every convenience. (c36)

FURNISHED HOUSES FOR RENT

FURNISHED BUNGALOW—Unusually well furnished, apartment of 3 rooms, kitchette, private bath and entrance; hot-water heat, electric; gas; private residence part, 30 minutes from business district. Cabany 2862W. (c1)

FLATS AND AP'T'S WANTED

APARTMENT Wtd.—Small efficiency; three rooms, for couple. Phone Grand 2938J. (c1)

APARTMENT Wtd.—4, 5 or 6 room apartment, flat or bungalow; 5 rooms preferred; reward. Box G-301, Post-Dispatch. (1)

APARTMENT Wtd.—Of 6 or 7 rooms; good location; first or second floor; well lighted. 4 N. King's highway. Forest 835. (c)

APARTMENT Wtd.—5 or 6 rooms; in West End; furnished or unfurnished. Olive 4636. (c)

FLAT Wtd.—3 rooms; steam heated; for couple. Grand 2938J. (c1)

FLAT Wtd.—By young couple; 3 or 4 rooms, furnace and electric; South Side preferred. Call Olive 5859.

FLAT Wtd.—$10 reward if suited; 3 rooms, bath; nice neighborhood; at once. Call Victor 389 or write Box G-125, P.-D. (3)

REWARD offered for information 6-room apartment, near University line. Lindell 476. (c1)

APARTMENT—By man and wife, modern, 5 and 6 rooms, unfurnished; west end preferred. Address Box G-306, Post-Dispatch or phone Bell, Cabanne 295

FURNISHED FLATS & APT'S WTD.

FURNISHED APARTMENT Wtd.—Bonus for lease on furnished 3-room efficiency apartment; 10 months to run. Forest 6489J. (2)

FURNISHED APARTMENT Wtd.—To rent or lease by man and wife, 3 or 4 room furnished modern apartment, west of Sarah; can furnish best of references; will pay $5 for information as to location of such apartment if rented; state location and rent asked. Box C-305, Post-Dispatch.

SUBURBAN PROP'TY FOR RENT

PENNSYLVANIA, 2615—Maplewood; nicely furnished room for gentleman; all conveniences; $4 per week. Kinloch Marshall 83L. (2)

SUBURBAN BOARD—Will board small child or baby; mother's care. Mrs. Emery, 2916 Coleman, Maplewood. (2)

TO LET—BUSINESS PURPOSES

CENTRAL

FLOOR AND WINDOW SPACE—For rent; in Washington av. wholesale district; ground floor; particularly suited for waists, skirts, neckwear, etc.; only reliable firm wanted. Box G-132, Post-Dispatch. (31)

SAVE OFFICE EXPENSES.
Offices and deskroom, Lynna Building, 112A N. Ninth st., for rent, $10 to $15 per month. Strictly modern and up-to-date; everything furnished; suburban firms wanting downtown offices, salesmen, representatives, real estate men and lawyers will find the plan quite suitable and inexpensive. (c5)

FOR COLORED PEOPLE

GARFIELD, 4576—Four rooms, bath, gas, electric, hot water; $20 to refined couple. (*)

REAL ESTATE

BUILDING MATERIALS

LUMBER—For sale, one lot; cheap. Box L-197, Post-Dispatch. (c2)

REAL ESTATE WANTED

CHAUNCEY P. HEATH, 818 Chestnut st., can sell your property. Try him; do it now. (c8)

FLAT Wtd.—To buy single flat; 4 or more rooms; hardwood floors; comparatively new; reasonable. P. O. Box 983.

CHAUNCEY P. HEATH, 818 Chestnut st., can sell your property. Try him; do it now. (c8)

HOUSE Wtd.—I want to buy, direct from owner, a home, preferably bungalow; must be good location; A1 condition and a bargain. Will pay $100 per month until paid for. Give full particulars first letter. Box C-252, Post-Dispatch. (c)

SUBURBAN PROPERTY FOR SALE

WEBSTER GROVES

THEO. R. APPEL, Webster Groves—Webster property specialists. Phone Webster 703. (c8)

WRITE for our suburban sale list and map. WEBSTER GROVES TRUST CO. (c8)

COTTAGE—For sale; Webster Groves; $1400; also stores with flats, $5250; other bargains in flats and cottages. 829 Victoria Bldg.

FARMS FOR SALE

WONDERFUL opportunity; let me explain how you can secure land in a new oil field at 75c per acre; write at once for interview and full particulars. Box W-263, P.-D. (8)

FARM—From 20 to 40 acres; write, stating price and location. Box 4, Overland, Mo. (2)

FARM—For sale; 5 acres, poultry and garden; adjoining city limits at De Soto, Mo.; with 2 houses, well and cistern water; easy terms. See 3721 Cote Brilliante; Delmar 2644R. (c90)

MISSOURI FARMS, 10 acres, $1.50, $5 monthly; 20 acres, $300, $10 monthly. Productive, no wet waste land, abundant rainfall, healthful climate; good schools and 2 big markets, R. F. D. and rural telephones. Fine for fruit, vegetables, poultry and hog raising. Plenty of free range. Perfect title. Free round trip railway fare to inspect. Money back after one year if dissatisfied. Photographs and full information free. Y West, 909 Baltimore av., Kansas City, Mo. (8)

For satisfaction, speed and efficiency in getting results, in buying, selling, exchanging or in bringing help, Post-Dispatch WANT ADS lead.

IMPROVED PROPERTY FOR SALE

FOR TEAMSTER OR CONTRACTOR.
7-room brick residence in Chouteau place, in good condition; bath, electric, gas, furnace; lot 50x148; 2-story barn, 50x25 for 10 teams; $5000. Owner 5140 St. Louis.

BUNGALOWS AND COTTAGES

A BEAUTY

Bungalow, 5740 Arthur av.; California style; 4 large rooms and inclosed sleeping porch; bath, hot and cold water; Front Rank furnace, gas and electricity, fixtures, shades, screens, garage, large garden; lot 50x162; a bargain at $3750; terms. For further particulars apply 6954 Marquette av. Phone Benton 1623W. (c3)

SOUTH

HOUSE—For sale, frame, 5 rooms; cheap. 6503 Clayton.

HOUSES—For sale, two cheap homes, 4069 and 4071 Phillips av.; one 4-room brick, gas, anti-freeze toilet, stable; one 5-room frame; gas, electric, bath; one block from Cherokee car; $2300 each, or both $4500. Owner at 3951 Winnebago st. (2)

NORTH

COTTAGE—For sale; 4018 Camelia av.; 4-room brick; 50-ft. lot; all improvements. See Hart, 4444 Lee av. (c7)

FLATS, APARTMENTS, FOR SALE

SOUTH

FLAT—For sale; nice 3-room double flat; bath; $7300; located 6315-17 Virginia; half cash, balance terms. Box W-186, Post-Dispatch. (2)

HOUSE—For sale; 4129 Shenandoah, 9-room, modern; near Tower Grove Park; to be sold by owner; save agent's commission. Call after 4 p. m., 3281A Gravois av. (1)

WEST

FLAT—For sale, 4346 Page bl., 6-7 room modern flat. Call Central 2802 or Olive 2249. (7)

RESIDENCES FOR SALE

NORTH

HOUSE—For sale; 1918 Semple av.; 6 rooms, modern; lot 50x172; all improvements made; possession given at once.

FINANCIAL

Solid agate, 15c line, minimum 30c. Out-of-town orders, daily 20c; Sunday 25c line. Discount 1c per line on three or more insertions.

LOANS ON PERSONAL PROPERTY

MONEY to loan on automobiles while you are waiting. Auto Auction, 1210 Olive. (c8)

MONEY loaned on diamonds, watches, jewelry, Liberty Bonds and all articles of value. Frankel's, s. e. cor. 8th and Pine. (c8)

MONEY TO LOAN—Automobiles bought; diamonds, pawn tickets, etc. 204A N. 18th. Olive 1259W. (7)

MONEY loaned on furniture and pianos at 2 per cent per month. Olive 3884. Mound City Loan Co., 427 Victoria Bldg. (c14)

MONEY LOANED—Automobiles bought; diamonds, pawntickets, etc. Olive 1259W. 204A N. 18th. (8)

MONEY—For salaried people upon their own names; easy payments; confidential, quick. Fisher Co., room 517 Commercial Bldg., 6th and Olive sts. (c8)

LOANS procured on furniture and pianos and to salaried people permanently employed, quickly, quietly, cheaply. American Brokerage Co., 2032 Railway Exchange Bldg. (c8)

MONEY TO LOAN—On automobiles and other securities; come and see us. Northwestern Brokerage Co., 916 Boatmen's Bank Bldg. Olive 3774. (c15)

MONEY on credit to salaried people, women keeping house, etc.; lowest rates; easiest terms; confidential. 1881 Railway Exchange. (c8)

$5 TO $50 LOANED
Any lady or gentleman owning furniture, etc. Salaried people without security; cheapest rates; best and most private terms in Mo. STANDARD CREDIT, 2061 Ry. Exchange. (c14)

LOANS ON REAL ESTATE

MONEY—To loan; city and county property. W. T. PAUSCH, 317-18 Wainwright Bldg. (c8)

MONEY TO LOAN on improved city or county property. Theo. R. Appel, International Life Bldg.

MONEY WANTED

WANTED—A LOAN OF $5000, 3 YEARS, 6 PER CENT. On 2000 Olive st. Apply to owner, N. 4th st. (c1)

STOCKS AND BONDS

WARNING
Liberty Bond Owners

Anyone who induces you to sell your Liberty Bonds makes money at your expense.

Don't Sell Your Bonds

unless absolutely necessary.
If you must sell them, go to a reliable bank, trust company, bond or investment house and get full daily market price for them. You will find daily market prices quoted on the financial page of the Post-Dispatch.
The commission for handling should not be more than 50c for a $50 or $100 bond. (c8)

ALL Liberty, Victory bonds, stamp books cashed. Independent Bond Co., 411 Olive. (c8)

CASH for Liberty Bonds and part-paid stamp books. Norman, 7 N. Broadway. (c8)

TURMAN OIL.
For this stock see me. I have the stock and complete reports. No prices given over phone. E. C. GANAHL, 14A N. 9th st. (2)

LIBERTY BONDS.

Victory Bonds	$50 30
Third 4¼s	47 33
Fourth 4¼s	46 23

Coupon books bought.
F. A. BECKER,
500 Bank of Commerce Bldg.,
418 Olive st., at Broadway.

SPOT CASH—NO DISCOUNT.
Victory, $50.30.
Third 4¼% Bonds, $47.35.
Fourth 4¼% Bonds, $46.25.
All other issues bought; highest price. Partly paid stamp books cashed.
ST. LOUIS BOND COMPANY,
816 Olive st.
Room 308 (third floor), Odd Fellows' Bldg.

LIBERTY BONDS.
We will pay cash (no checks) for $50 bonds:
Victory bonds $50 30
Third 4¼ per cent bonds... 47 35
Fourth 4¼ per cent bonds 46 25
All other issues bought at highest prices. No commission or deduction. No red tape or delay. Bring us your bonds and get your money today. We also buy $100, $500, $1000 bonds. Partly paid stamp books cashed.
INDEPENDENT BOND CO.,
Room 401 (4th floor), 411 Olive st.

LIBERTY BONDS

If you must either sell your Liberty Bond or borrow money on it, we will be glad to accommodate you. We will loan you par, less 7 per cent interest, to be paid at $1 a week on each $50 bond, or we will buy your bond at market value.
INDUSTRIAL LOAN CO., 714 Chestnut st. (c8)

SEE US FIRST

We buy and sell your listed or unlisted securities; market quotations and reports furnished on all issues; stocks bought outright, partial payment or margins. W. Y. SCHACHNER & CO., Central Nat. Bank Bldg. Olive 6190, Central 1946. (c8)

STOCKS AND BONDS.
WILL SELL to first buyer for immediate acceptance:

10	Mazoil Oil Royalties at	$99.00
100	Western Development common	4.00
100	Harris-Echols Oil	11.00
100	Trinity River Oil	2.25
120	Harroun Motors	2.25
200	American Telegraphone	.75
500	National Oil	Bargain
1000	Florence Oil & Gas	.50
1000	Okeh Oil & Refining	1.45
1000	Harvey Crude Oil	1.15
1000	King Copper	.03
2000	Evergreen Mines	Bargain
1000	Oklahoma Oil Refining	.06
1000	Bradley Oil	.05
2000	United Oil Refining	.05
1000	Invader Oil	Bargain
1000	Turman Oil	2.65
2000	Sammies Oil	Bargain
5000	Prudential Oil & Refining	.12
2530	Catlett-Davis Oil	.06
5000	Hoffman Oil Refining	.07

WHY PAY MORE?
Phone Olive 4570. A. L. DIEBEL. (c8)

Phone that Automobile For Sale Advertisement to the Post-Dispatch or leave it with your druggist.

Join the Red Cross

All you need is a Heart and a Dollar.

FAMOUS-BARR CO.

We Give Eagle Stamps and Redeem Full Books for $2 in Cash or $2.50 in Merchandise—Few Restricted Articles Excepted.

Largest Distributors of Merchandise at Retail in Missouri or the West.

See Page 9

—for our announcement telling of interesting Tuesday events in our Furniture, Rug, Curtain and Houseware Sections.

48 and 54-In. Wool Plaids

$5 and $5.50 Qualities—Yard. $4.50

¶ This saving is listed for Tuesday only, and the value is worth a special trip downtown. With separate skirts as popular as ever, this is a timely offering. Material comes in beautiful fancy plaids, in combinations of red, green, blue, brown and gray. Over 30 different patterns to choose from.

Main Floor

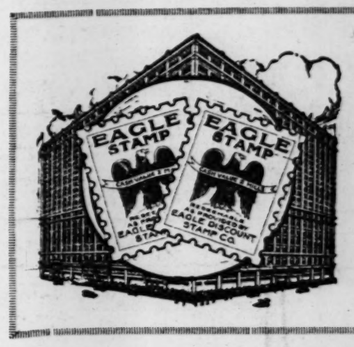

Double Eagle Stamps Tuesday

The Endless Variety of Styles and Fabrics Attests to Our

Coat Leadership

¶ There actually seems to be no end to the variety of Coats. It matters not what model your ideas dictate or your purse permits, you'll find it here. There are Coats for every occasion and need—Dress Coats, Street Coats, Sports Coats, Motoring Coats, fashioned of every desirable fabric in cloth, plush or leather.

Your attention is particularly directed to our showing of VICTORIA COATS in four exceptional groups at—

$29.75 $45 $59.75 $75

Victoria Coats, which have their exclusive sale in St. Louis at Famous-Barr Co., require no introduction. The name Victoria is sufficient assurance as to their correctness of style workmanship and worth. You may choose from both long and short Coats. The 30 and 36 inch Coats are mostly of plush, suede velour or fur fabrics and closely resemble the expensive fur garments.

Others range up to 50 inches in length and are developed of silvertone, plush, chamelon cord, evora, Bolivia, broadcloth, tinseltone and polo cloth. Trimmed in many engaging ways and serviceably lined. Every desirable color as well as fancy mixtures are shown. All sizes, both regular and extra, as well as sizes for misses, are represented.

Other beautiful coats and wraps, developed of this season's richest weaves—plain or fur trimmed—are priced from $24.75 to $255.

Third Floor

Clothes of Sterling Worth

—With the Mark of Quality Indelibly Stamped on Them, Are Featured Here—Presenting St. Louis' Best Values at

$25 $30 to $65

¶ There are many good, sound, logical reasons why this is so. The one that is most directly responsible is our powerful four-store buying organizations, recognized as the largest retail distributors of men's clothing in America.

This force is energetically wielded in the markets to gain for you the very best in value and style.

Our stocks are continually replenished with the choicest lines from America's most gifted clothes designers. It certainly is to your best interests to select your Fall and Winter clothes from our superb stocks.

Men's Winter Overcoats

St. Louis' Best Values at

$25 $35 $45 to $85

More Overcoats by scores than we've ever shown before. St. Louis' largest stocks, in fact. Overcoats for every purpose. Double-breasted, form-fitting Coats, double-breasted belted Coats, Waistline Coats, Newmarket effects, Ulsterettes, Great Coats and Motor Coats. Every one thoroughly constructed of the very best fabrics. All sizes for men and young men.

Second Floor

Toyland Beckons

—to those who want to bring joy to the kiddies when Christmas comes. Buy now and avoid disappointment later.

Boys' rubber-tired Autos, $8.45 to $33.50

$12.50 Electric Steam Engines $9.75

Bowling Alleys, 59c to $6.95

$10 Electric Ranges $8.50

Black Boards .. 50c to $5.45

$4.95 Yankee Tanks ... $4.25

Girls' Doll Cabs, $3.95 to $24.95

$4 "Dough Boy" Machine Guns $3.45

Desks and Desk and Chair Sets ..... $2.25 to $20

$10 Phonographs—Vanaphone—play all records $8.95

Toy Pianos .... 65c to $15.95

$6.95 Character Dolls, $5.90

$10.95 Dressed Jointed Dolls, bisque heads $9.45

Basement Gallery

Snug Corduroy Robes

Very Specially Priced.... $7.95

¶ They have become slightly soiled and are offered at a worthwhile saving Tuesday. Robes are attractively made and trimmed with fancy pockets and girdle and come in shades of coral, Copenhagen or light blue. Lined with figured Seco silk.

Flannelette Kimonas, $1.95 to $4.95

¶ Empire and straight models, some with elastic belts. They are trimmed with satin bandings and braids and piped with contrasting material. Shown in various colors.

Third Floor

Indestructo Wardrobe Trunks

¶ Trunks that will win the approval of all travelers who use them. These full-size models, suitable for men or women, have outside blue body and black binding, are lined with cretonne and equipped with shoe box. $65 value, specially priced at $55

Fifth Floor

Boys' Academy Suits

Two-Trouser Style..... $18.50

¶ There's nothing better than an Academy Suit, and there's nothing as practical as a two-trouser Suit. Here you have the two combined and at an exceptional price, too. Choice of single and double breasted models, detachable belts and slash pockets. Made of all-wool fabrics. Knickers are fully lined. Sizes 8 to 18 years.

Boys' Novelty Overcoats, $10

Just the kind of Overcoats for youngsters from 2½ to 8 years of age. They are made of fancy materials in button-to-neck styles with detachable belts and slash or flap pockets. Have fancy linings.

Boys' Mackinaw Coats, $12

A practical Coat for lads who spend most of their time out of doors. Coats are big and roomy and very warm. Have shawl collars, muff or patch pockets. Double-breasted styles with half belts. Sizes 8 to 18 years.

Second Floor

In the Basement Economy Store

Men's Suits and Overcoats

Very Moderately Priced at

$23.75

¶ In fact, they're so moderately priced that you'll find it next to impossible to duplicate them elsewhere.

The Suits — waistline belted models, single and double breasted; also plain form-fitting models; made of worsteds, cassimeres and flannels in brown, blue and mixtures. Sizes 16 years to 42 chest measure.

The Overcoats —single and double breasted waistline styles, with or without belts; also Ulsters, Ulsterettes, loose Coats and form-fitting Coats. Some with velvet collars. Sizes 32 to 44 chest measure.

Basement Economy Store

ge 9

f interesting Tuesday events
and Houseware Sections.

Double
Eagle
Stamps
Tuesday

orth
hem, Are

Store
ercoats
derately Priced at
23.75

they're so moderately
you'll find it next to
o duplicate them else-

The Overcoats —single and double breasted waistline styles, with or without belts; also Ulsters, Ulsterettes, loose Coats and form-fitting Coats. Some with velvet collars. Sizes 32 to 44 chest measure.

Basement Economy Store

Editorial Page
News Photographs
Women's Features
MONDAY, NOVEMBER 3, 1919.

DAILY ST. LOUIS POST-DISPATCH MAGAZINE

Popular Comics
Sporting News
Market Reports
MONDAY, NOVEMBER 3, 1919.

While the Prince of Wales has been touring Canada his two younger brothers have been studying at Cambridge University. This shows Prince Albert and Prince Henry on their way to classes. —Copyright, International.

Picturesque ceremony in Warsaw when Gen. Pilsudski of the Polish Army, was welcomed by Jews with bread and salt according to ancient custom. —Copyright, Underwood & Underwood.

Federal Judge Albert B. Anderson of Indianapolis, who granted the injunction against the strike of the United Mine Workers. —Copyright International.

Mr. and Mrs. Charles Oliver, the latter known in aviation as Ruth Law, sailing for France. —International Photo.

Lieutenant-Commander Forster of St. Louis has arrived from France with his bride, who was Miss Lyson Bulgheroni of Monte Carlo, a princess in former days. Though engaged a long while the war kept them apart until seven months ago. —Copyright International.

Herr Hirsch, President of the Prussian Ministry, from photo just arrived. —Copyright, International.

Virginia, daughter of Mayor Hylan of New York, photographed just before her marriage to her father's secretary, John F. Sinnott. —Copyright, International.

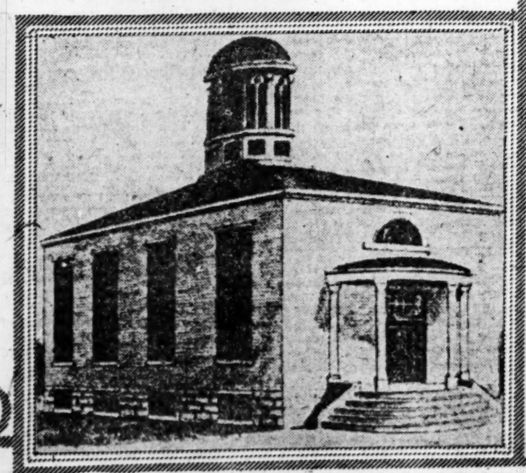

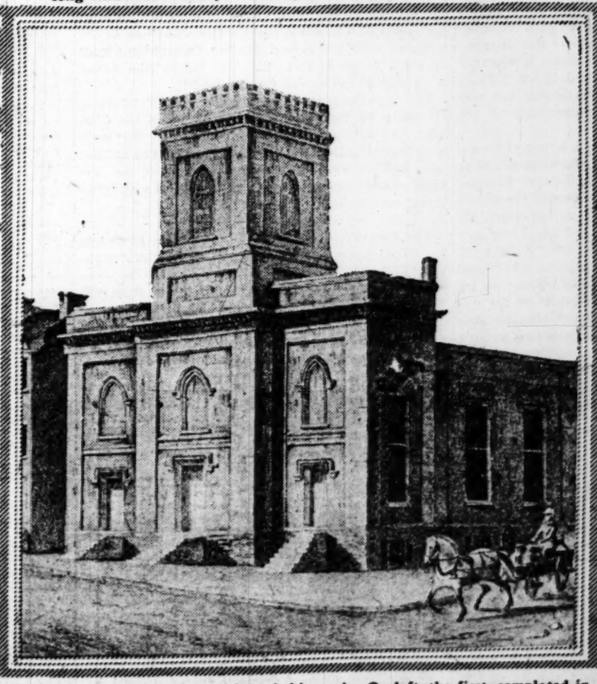

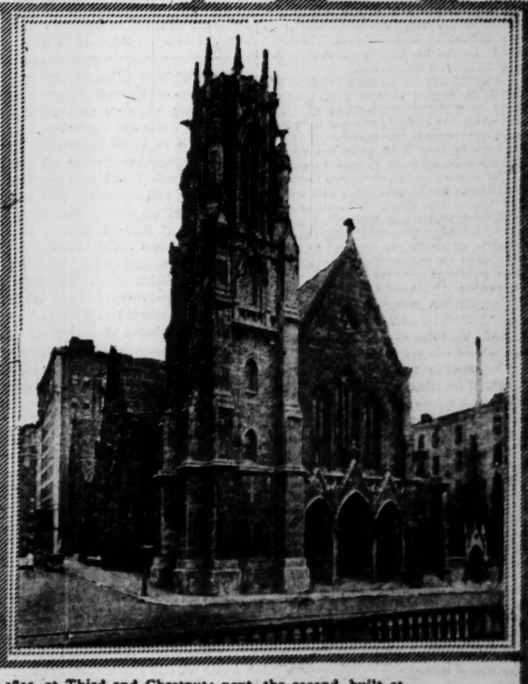

The three homes of Christ Church Cathedral, whose centenary is being celebrated this week. On left, the first, completed in 1825, at Third and Chestnut; next, the second, built at Broadway and Chestnut in 1839; on right, the present cathedral, started in 1859.

ST. LOUIS POST-DISPATCH
Founded by JOSEPH PULITZER Dec. 12, 1878.
Published by the Pulitzer Publishing Co., Twelfth and Olive Streets.

POST-DISPATCH CIRCULATION
Average for entire year, 1918:
Sunday 353,177
DAILY AND SUNDAY..... 189,796

THE POST-DISPATCH PLATFORM

I know that my retirement will make no difference in its cardinal principles, that it will always fight for progress and reform, never tolerate injustice or corruption, always fight demagogues of all parties, never belong to any party, always oppose privileged classes and public plunderers, never lack sympathy with the poor, always remain devoted to the public welfare, never be satisfied with merely printing news, always be drastically independent; never be afraid to attack wrong, whether by predatory plutocracy or predatory poverty.

JOSEPH PULITZER.
April 10, 1907.

LETTERS FROM THE PEOPLE.

The Case for the Miners.

To the Editor of the Post-Dispatch.

If your editorial writers would get around the miners, and get their side of the coal question, they would soon learn the causes of the present unrest which, if they wanted to be just and impartial, would cause them to change their ideas. The American miners agreed that they would not strike during the war, and that they would assist the Government in every possible manner, as the records show they did their duty faithfully both in France and in this country every time they were called on.

The coal operators also did their duty? They made more money during and since the war than they made in the 10 years previous, and they are making it yet.

At the present time, in the Henryetta field of Oklahoma, it costs on the average $2.50 to put a ton of coal on the flat; nearly two weeks ago it was selling at $6.50; so that you see for every ton the miner loaded he got about 83 cents, while the operator got four dollers ($4) in profits. As some of the mines here produce 600 or 700 tons per day, you will readily see that the operators are getting the best of it a little.

If all the demands of the miners are granted, it will cost in this field $2 per ton more, approximately, to put the coal on the flat. One of the leading operators in this field made a statement to a Muskogee Phoenix reporter about a week ago and said that, should the demands be granted, the cost of coal in Muskogee would be raised from $9 per ton to $15, so that he is figuring on making the consumers pay him $6 for every $2 he pays the miner. I imagine the average mine operator's mind works similar to this man's. All these demands could be granted easily at present prices without raising the cost of coal to the consumer.

The main trouble is that the big financiers have been making contracts with countries in Europe, and all over the world, to sell coal cheaper than they could produce it themselves, or procure it from countries nearer. They were under the impression that the American miner was going to be content with a 30-per-cent advance when the cost of living has advanced over 130, and is still advancing. The British miner went on strike time and again even during the darkest period of the war, and his patriotism was never questioned, as the public knew that the coal operators could afford to pay him more wages, and he had to have more in order to enable him to live.

Common labor is from $4 to $6 per day in this strike, while the average for the mine workers is not much over $5. Anyone who has been around the mines, or reads the newspapers, knows that the miners' occupation is very hazardous. He is in danger all the time; at the best his work is heavy, breathing impure air, perhaps working in water, in a place where in this field it is only 3 feet high. I don't think that any reasonable person who knows the conditions under which the miner performs his work would deny him sufficient wages to enable him to live and raise his family according to decent American standards.

As to the argument that the war is not ended, it seems to me that when one party in a fight can't fight any longer and quits, the fight is over; a technicality must not—and if the opinion of the mine workers in this field goes for anything, will not—be allowed to rule in this case.

The miners in this field are with President Lewis to the last man, and will back him up to the limit. When, as in this field, conditions are such that a miner, after shooting his coal and loading it out, receives 83 cents per ton, while the man who stays on top sells the same coal at a clear profit of over $4, there is bound to be trouble. JAMES H. JACKSON,

A Henryetta (Ok.) Miner.

Women Who "Cheapen Paradise."

To the Editor of the Post-Dispatch.

One Sunday morning while attending religious services at Valley Park one of the worshippers was shocked by seeing a number of young boys and girls come into church dressed in bathing suits.

Later the train returning to the city carried the same party. If the onlooker was shocked at church in the morning, what words will describe the feeling experienced in the evening, for now the young people were weary, so weary that they forgot the presence of everyone else, and they simply sought to make themselves comfortable. They nestled close to each other, while the girls stretched their legs across the aisle, resting their feet on the laps of the boys sitting in these seats, the boys meanwhile having gone to sleep on the bare necks of the girls who were lying on their shoulders. There were worse things still, but enough of disgusting details!

The scene was sickening, and such occurrences unfortunately make these lines from Patmore true: "Woman, how thou hast cheapened Paradise!"

ONE INTERESTED IN GIRLS.

THE LAW AND THE OPERATORS.

Attorney-General Palmer's warning to the coal operators that they will not be permitted to take advantage of the coal strike for the purpose of plundering the public is well taken.

The proposal of President Marshall, of the Wholesale Coal Trade Association, that all restrictions be taken off the price of coal and its distribution is an amazing piece of impudent greed. The combination of increasing demand with decreasing supply, should the coal strike continue, would offer a golden opportunity for unlimited profiteering. District strikes and threats of strikes have been used almost habitually by operators as excuses for frightening consumers and advancing prices. These local profiteering schemes were bad enough, but with a nation-wide strike, in which the Government is enforcing the Lever law against strikers, to give rein to the operators to utilize it by holding up consumers would be outrageous. It is preposterous for them to suggest anything of the kind. It puts the offense of the miners in trying to force their demands by a coal tie-up in the shade.

The Attorney-General properly warns the operators that, as the Government is acting solely in the public interest, the operators will not be permitted to take any advantage of the situation and will take against persons arranging, or combining, to do so, by restricted production or distribution and thus enhancing prices, the same action taken against the officers of the miners' union.

This is the square deal. The issue of law and public welfare as against selfish interest, lawless greed and force must be fought out, irrespective of persons and interests.

The law must be enforced against all offenders—operators and miners, employers and employes. It is the whole people and their Government of law against any and all classes and special interests.

CITY DAYLIGHT-SAVING LAWS ILLEGAL.

A writer in the New York Sun argues convincingly as to the illegality of municipal or state enactments perpetuating the so-called daylight-saving regulation after Congress has repealed it.

He says that under the constitutional clause giving it the power "to fix standards of weights and measures," the ultimate authority in prescribing the division of time rests with Congress. However, under a familiar principle, as long as Congress did not choose to exercise this power, validity attached to state or municipal regulations on the subject. The daylight-saving law of 1918, when passed by Congress, at once superseded all other legislation on the subject and, further, took away all right in other quarters to enact such legislation. The repeal bill merely abrogated that part of the act directing that the hands of the clock be advanced an hour in April and turned back an hour in October. The remainder of the act prescribing standard time is still in effect and operates as a bar to any daylight-saving regulations imposed by city aldermen or State legislators. Such regulations, in fact, might have validity for state and city employes in official work, but for no others.

That this is more than an academic or moot point can be appreciated from the fact that time is a vital element in many contracts and other arrangements. In protesting notes and declaring important agreements unfulfilled, acceptance of daylight-saving time rather than legal congressional time might have unpleasant consequences.

The Senate didn't follow its Moses.

THE COMING OF IBANEZ.

Of all works of fiction which owe their origin to the war, the one which up to this time seems to have a promise of the most permanent value was written by an author of a neutral nation. This work is "Los Quatro Jinetes Del Apocalipsis," and this author is Vincente Blasco Ibanez, who has just arrived in this country for a visit of several months.

Twenty-one editions last March, 20 last February, 16 last January and 36, or more than one a day, last December, are a part of an impressive record telling the story of the popularity in this country of the authorized translation of Ibanez's "Four Horsemen of the Apocalypse." It is a book which transgresses many of the laws arbitrarily laid down for story telling. It opens a few hours after the declaration of war on France and its narrative thereafter moves back and forth capriciously and often rather confusingly over a period of 30 or 40 years. But after all preliminaries are arranged and the reader is made acquainted with three generations of dramatic personnae, the action moves forward irresistibly and majestically through the tragic developments of the war in Paris and rural France.

Ibanez is, above everything else, a writer of novels with a purpose. One of his older stories is aimed at the dramshop and another at the Spanish national pastime, bull-fighting. This novel exploits the merits of the allied cause. But although a war story, its hero, if it may be said to have a hero, never saw the war, died years before it broke out. This is old Don Julio Madariaga, the Argentinian, who could smile amiably when the death from disease or inclement weather of 15,000 or 20,000 head of his cattle was reported to him and to whom was scandalously attributed the paternity of an amazing number of half-breeds scattered over an estate as large as important European principalities.

As war propaganda it is far more adroit and subtle and effective than any propaganda work appearing in the language of any of the nations that fought on the Entente side. Still, as we have been made very familiar with the viewpoints of war propaganda of all sorts, even the subtle sort, and with the scenes and events attending the war, the first part of the novel, dealing with the New World, will seem to us better and more refreshing than the last part, dealing with the Old, in convulsion.

Tens of thousands of Americans, to whom his name even was previously unknown, have made an acquaintance with Ibanez's genius through this masterly book. Thoughtful critics, after a review of the whole field and assignment of merit where merit is due, have declared him the greatest novel writer living today. His presence here ought to give stimulus to a revival of American letters, succeeding the apathy and unfruitfulness of war time.

ART AND CHARACTER.

The St. Louis Exposition of Arts and Crafts, in the opinion of Miss Florence N. Levy of New York, general manager of the Art Alliance of America, marks an epoch in the industrial development of the United States. With due allowance for enthusiasm, the judgment, we believe, is correct. Certainly this Exposition is making us all think of art in new terms. We have gotten a grasp of its practical value we didn't have before. We have perceived the power of beauty in the day's work.

And if this Exposition has an epochal effect upon our industry, it is also going to have an epochal effect upon our character. It is a strange thing, after the demonstration of the last few dreadful years, that we have not associated the influence of art upon national character. Many illustrations might be given, but incomparably the greatest is that of France.

In many important respects the deportment of France excelled that of any other nation. For example, the freedom of the French press remained practically unimpaired, information of value to the enemy being the only restriction. While the wearing of mourning was forbidden in Germany, and discouraged in many other countries, including our own, the women of France wore black dresses for their dead, with never a suspicion that it might depress the morale.

How splendid was the behavior of Paris, the frivolous, under the fatal slaver of the super-gun. People were killed daily by that long-distance monster, but Paris shrugged her shoulders, contemptuously dubbed it "l'Embecile," and pursued the even tenor of her way.

That the French were artistic we all knew, but the knowledge meant hardly anything to us. Most of us had judged the French temperamental, mercurial, flighty; delightful in a superficial way, but wanting in the sturdy essentials. Those stupid, unenlightened judgments have been swept away by a fortitude, a stoicism of Spartan mold. We now see, with clear, comprehending vision, not only the beauty of the Louvre or the Place de la Concorde, but the meaning of that beauty. It has been a revelation. "Crowning the glory revealed is the glory that crowns the revealing."

The character of a people is expressed in its art.

It's a strange mental fracture those chaps have sustained who imagine they can make faster time to Utopia by stopping the clock.

PERSHING AT THE FRONT.

That protean pest, the doubting Thomas, appears to drop a skeptical tablet into the Pershing cup. Where and when was Pershing at the front, queries Representative Sherwood of Ohio. He asks official information from the House Military Committee, his request being predicated on the testimony of soldiers who have told him they never saw or heard of Pershing in the red melee.

Page Pershing! And while about it call Foch and Haig, Cadorna, Diaz, and call Von Hindenburg, too. For the doughboy was not the only fighting man who failed to see his General leading the charge with flashing sword, according to the tactics of legend and lithography. Poilu and Tommy Atkins, Italian and German and all the rest, were all sent into grips with death by orders issued miles and miles away.

Yet each of those commanders had served his day at the front. The only carpet knights of the world war were the Hohenzollern half dozen. The Capt. Pershing of a Filipino day was seen often and disconcertingly at the front. But the Moro witnesses to his deportment under fire are not in a position to file a report with the House Military Committee except by ouija board or medium. The Moros who mixed it up with Pershing are mostly dead.

The Ohio Representative who questions Pershing is himself a warrior. A Brigadier-General in the Civil War, he recounts the number of officers of that rank who fell in battle. But the first in command did not fall; neither were they seen at the front, yet the valor of the Lees and Grants never needed a congressional certificate.

The Committee on Public Information, according to official reports before Congress, was grossly negligent in handling funds, its unbusinesslike methods having cost the Government more than $6,000,000. This is distressing to Congress, which, it will be generally conceded, is entirely capable of getting rid of all the funds the Government can get hold of.

EDITORIAL SPARKS.

D. Stroyman is a New York merchant, and is not in the moving van business.—Grand Rapids News.

"Better to wear out than to rust out," sighed the neglected corkscrew.—Boston Transcript.

Tact consists in saying things that people like to listen to and of listening to things that people like to say.—Youth's Companion.

"Are you the captain of your soul?" "Sort of a second lieutenant," ventured Mr. Henpeck dubiously. —Louisville Courier-Journal.

Some people are so miserly one can't even have a joke at their expense.—Chicago News.

And sometimes we imagine the fool killer neglects his business in this country because he is overworked in Russia.—Galveston News.

"Nebuchadnezzar is in a state of high indignation," exclaimed one attendant. "What has happened?" inquired another. "When he went out to eat some grass this morning he found a profiteer had been ahead of him with a lawn mower."—Washington Star.

JUST A MIRAGE.

—Grover Page in Louisville Courier-Journal.

PUBLIC SYMPATHY—FROZEN.

JUST A MINUTE

Written for the POST-DISPATCH by Clark McAdams.

THE MAN WITH THE LANTERN.

A Fable of Determinism.

A MAN was walking along a woodland path by night. The path wound back and forth in devious manner and the man carried a lantern in order that he might not lose his way.

Somewhere about the middle of the wood the crooked path lay not far away from the hut of a Determinist who had become a hermit in order to more fully develop his theory.

Seeing the man passing along the path with the lantern, the Determinist thus reasoned with himself:

"One might easily conclude," said he, "judging by appearances, that this man was walking along this woodland path, chosing his way and guiding himself by the light of the lantern."

But, as is well known, appearances are deceptive. There are many factors to be considered in explaining this phenomenon. There is the man's heredity, his parentage and ancestry, the fact that he is a biped, of the genus homo; the fact that there is a path and that it lies through this wood; the fact of gravity, which keeps him on the ground; the motive which started him on his journey and the hope of some benefit, however slight, which keeps him traveling by night along this path; the fact that he carries a lantern, and the further fact that the path is winding and is bordered by trees.

All these various facts of his nature and his environment are sufficient in themselves to account for the phenomenon of the walk, without supposing that the man is himself deliberately determining his actions.

In other words, the true state of affairs can be seen to be that the environment, plus the heredity and individuality produced by the former environment and response to that environment—I say it can be seen that all these various factors are sufficient to account for what we now see.

In fine, the sum total of all these, not forgetting the path, the trees and the lantern, are WALKING THE MAN. He, poor fool, thinks he is walking himself; but we determinists know that he is deceived. It is the totality of things, focussing at this point and acting upon him as the center of its play, so to speak, which has produced the phenomenon which we call a man walking through a wood.

To prove this—take away the man's heredity, his growth and development up to this time, all the knowledge he has gained and all the motives which induced him to take this walk; take away the environment, consisting of the apparently solid earth, the trees, the darkness, the woodland path, his brain, his muscles, nerves, legs and feet; nay, even his lantern, and what is left? Would the phenomenon of the man walking still appear?

What you call a man, then, is nothing but a focus or center of an infinite succession and concatenation of changing factors, accidents determined by previous accidents, the result at this point and this moment of the interplay of an infinity of forces, each infinite set of which by its motion at a given moment and at a given point determines the set immediately following.

And my theory—what is it but the determined and inevitable result of my heredity, my growth, my environment? How, then, do I know it is the truth? I do not know and can have no means of knowing; because I, too, am but the focus of a series or set of phenomena constantly changing and having no real guiding power, no ego or "deux in machina," any more than has a kaleidoscope which is rolling down an incline.

Qui bono?

H. M. WILLIAMS.

One thing about a democracy that must commend it to us all as a form of government is that there is never anything mysterious about a republic. You have perhaps noticed that. All sorts of gossip arises as to this, that and the other thing in a country ruled by autocrats; but that is never true of a democracy. It seems that in a democracy everything is open and above board. In our own country, for instance, anyone interested in what is going on has only to come over here and see for himself. We may be sure, too, that they are doing that every day. Germany under the Kaiser was an unknown land. One could go there, but one found out nothing. Stories of what Germany was doing made up half the gossip of the world. Today one can go into Germany and find out about anything interesting the outside. Witness the collapse of the story that Germany is full of manufactured goods with which the world is to be swamped immediately peace is declared. There is nothing to that story, but except for the democracy in Germany it would still prey upon us. Anything pertaining to Japan has about it the atmosphere of mystery. Japan is an autocracy. Anything pertaining to China is as open as an old-fashioned pie. China is a republic. Mystery gathers about autocratic government, and republican government dispels mystery. We shall have an altogether open-and-above-board world when the last King gives way to a republic.

* * *

Advertisement of a moving picture theater:

"Viola Dana in 'Please Get Married.' No advance in prices."

Some of that "two-can-live-as-cheaply-as-one" stuff? R. G. B.

Sir: As I still belong to the sign hunters, it is my duty to report my discoveries now and then. Following is a sign displayed at Kresge's 25c and 50c store:

Please do not smoke while listening to the music.

Wonder how they expect you to listen to their music? Mouth open, I guess. Or perhaps you are not supposed to smoke with your ears!

A lost ad in the Post-Dispatch:

Bed spring lost. Call Main 5400; garage; reward.

At last we've found the man who is beating the rent profiteers! He probably carried his bed with him. 4812697042155

* * *

HIS IDEAL.

As a student at school
An Ideal was blazoned in his heart.
And it grew more brilliant
As it was cherished.

As a graduate
Its loftiness gleamed before him
Like a star in the firmament.
Strive for it, he would,
Through all the dank chaos of the world.

Then in the swirl of industry,
Shafts of promise plied
Through the motes of dust.
The Ideal.
He would grind the obstacles
With the teeth of his Will
And defy eternity in his mission

Then one day
When the sun shone brightest
And bells of attainment
Clanged in fantastic ecstasy,
He lost his Ideal—
He married it.

PAUL ARTHUR YAWITZ.
University of Missouri.

The MIRROR of PUBLIC OPINION

This column is designed to reproduce without bias the latest comment by the leading publications, newspapers and periodicals on the questions of the day.

TURMOIL IN AUSTRALIA.

From the Literary Digest.

NEW leaders are needed in many countries to guide the people out of the wilderness of post-war problems and the need seems to be especially felt in Australia, where the spread of Bolshevism and the influence of reactionary political ideas form an admirable combination for unrest and upset.

This is the way it looks to an Australian correspondent of the London National Review, who is positive in his declaration that "it is becoming obvious that the future of Australia depends on the Anzacs," and "signs that they understand this are multiplying." The impression of home that the Anzac got on his return from the battle fields of Europe may be gathered from the remark of one that "if this is the peace, let's get back to war."

"He was merely considering the middle ... of a Melbourne newspaper." Says this writer, "headlined with strikes and rumors of strikes and dotted all over with complaints about government extravagance and private profiteering, repatriation delays and arbitration eccentricities. The acting Prime Minister and the Judge of the Arbitration Court were arguing in a tone of repressed bitterness up and down one column; in another, the door to the festivities welcoming the return of the warships, alleged naval officers ventilated their grievances about delayed promotion; across the page stretched the official announcement of restrictions on the use of gas and electricity, far more drastic than any issued while the war was on. That page was backed with a huge advertisement of an 'astounding cheap sale' at which prices averaged 250 per cent advance on the ordinary prices of 1917.

"The seamen have struck on all coastal boats, the wharf laborers have struck; the builders' laborers have struck. Labor on the great stacks of wheat awaiting export is hopelessly disorganized. The strike of seamen and wharf laborers has thrown out of work at least 50,000 innocent people in Melbourne alone. State school teachers have threatened a stop-work meeting to protest against their low pay; State policemen have invaded the chief secretary's office and harangued him against his will; other State employes (civil servants, artisans) are arranging 'public demonstrations' of their grievances. One section of coal miners is out of work and another is working itself into a striking mood.

"And all this in a country possessing the vote, suffrage, the most legislatures (for its size), and the best arbitration system (according to its treating politicians) in the world."

THE FUEL PROBLEM IN FRANCE.

From the Chicago Tribune.

PRACTICAL experiments to determine the possibility of the utilization of tidal power to make good for the coal shortage under which France is expected to suffer for a long time will be carried out under Government auspices in St. Malo Bay, on the north coast of Brittany. The committee appointed for the scientific investigation and study of hydroelectric power will undertake the experimentation by Government orders. Experiments also are being conducted to determine the possibility of replacing coal wholly or in part on the railways, in gas, water and power plants and for domestic purposes. The Petit Parisien states that the use of gasoline in the chief gas, water and power plants of the public service is contemplated and that the measure may make possible a daily saving of four thousand tons of coal for domestic uses. It would require six thousand tons of gasoline a month, possibly imported from the United States.

Fashions at the Capital

The Well-Dressed Woman of Smart Society, What She Wears, the Time and the Place.

By Margaret Wade.

WASHINGTON, Nov. 3.

ROYALTY having come and gone—Society at the National Capital is gradually getting back to its normal between season condition, with the chief social interest centering about the brides and debutantes who always occupy the center of the stage between Thanksgiving and Christmas.

Then too there are a number of distinguished visitors from all parts of the country and the ever changing personnel of the diplomatic corps to give interest to the more mature companies, which despite strikes and rumors of more strikes, illness, death and official mourning such as is now being observed for the late Ambassador from Italy, continue to dine cheerfully every night in the week. Lord and Lady Swathling being the much feted visitors of the moment.

The presence of Lord Grey and the early arrival from Italy of Baron Romano who comes as the successor of Count di Cellere will lead to much dinner giving even before the opening of the official season.

The ultimate recovery of the President now seeming as sure the administration circle is planning an active social season to begin with the new year.

THE Vice President and Mrs. Marshall are again occupying their former quarters at a downtown hotel were Mrs. Marshall plans a series of afternoon receptions to bring all the official world together under the pleasant conditions of pre-war days, when the "days" of the Vice President's wife were among the famous hospitalities of a Washington winter, even though these same hosts when entertaining King Albert and Queen Elizabeth were obliged to borrow a friend's house for the occasion.

The slump in evening dress brought about by the change in plan of entertaining the Belgian King and Queen has had a decided reaction in the matter of smart afternoon costumes, while furs and millinery have blossomed into great elegance with the first touch of frost.

THE wedding at the Church of the Covenant of Miss Mary Archer Glass, daughter of the Secretary of the Treasury, to Mr. John Boatwright of Danville, Va., may be said to have opened the Cabinet season with the Vice President and Mrs. Marshall heading the list of guests and the bride a most charming picture in the regulation white satin and her maids like herself typical belles of the Old Dominion wearing the new onion skin taffeta which is first choice for bridesmaids' costumes.

MISS MARGARET WILSON, who is again a familiar figure at the high-class musical attractions, wore when entertaining a small box party at the first symphony concert a plainly made but well designed gown of black velvet with round, slightly draped skirt and straight lined top, totally untrimmed except for the white satin collars and cuffs. A round hat of black velvet, untrimmed except for the ribbon at the base of the crown, with the brim shorter in back and front than at the sides, completed one of the most becoming toilets the President's daughter has ever worn in Washington.

MISS FRANCES HOAR, elder of the two daughters of Mrs. Frederick H. Gillett by a former marriage, is wearing a particularly smart gown of the rare dark blue serge now almost unattainable, but always in demand. This is a one-piece model with the skirt rather long and slightly bouffant on each hip while down each side seam is applied a line of black silk tassels. The neck is almost straight from shoulder to shoulder, with a deep gathered collar of exquisitely embroidered muslin falling over the edge. Miss Hoar, who is credited with a desire to retire from society and study for the stage, tops this with an extremely picturesque hat of black velvet, with its wide brim turned sharply away from the brow.

Mrs. Gillett on the same afternoon Miss Hoar's costume attracted the admiration of all beholders, wore a conservative between season toilet of black satin with small round hat completely covered in natural hued nasturtiums. A hat meeting the season demand for color, but dignified in line and very becoming to the Speaker's wife, who is one of the handsomest women of the congressional set.

MRS. ROBERT L. OWEN, wife of the Senator from Oklahoma, who passed a part of last summer in Paris, evidently improved the occasion by buying at first hand the smart gowns for which she is famous. As she initiated at one of last week's receptions a stunning gown of black satin with its surface from throat to knees encrusted in very small silver and steel spangles. This overdress was finished in a fall of heavy silk fringe, while the girdle was narrow band of black and silver. With this Mrs. Owen wore a small turban of silver brocade with coronet brim of gray small French flowers.

Mrs. John Cameron Hawkins, the former Miss Owens, making a round of visits with her mother, wore a gown of dark blue cloth, obviously Paris made, with sash and empiecement of cloth of gold and gay toned satin in old pink and pale jade. This was topped by a real golden brocade hat, a turban, evolved from the far East models, with narrow strands of monkey fur introduced between the closed folds.

MISS SOPHIE SEIBERT, with a severe tailored suit of purple diverstone, is wearing one of the smartest utility hats the Capital has yet seen. This is of duvetyn, matching the suit in color, of the round, well-proportioned sail shape. Miss Seibert wears with becoming effect with embroidered motifs in self-colored silk about the top of the brim and on the crown.

On the Xmas Shopping Tour

"How are we going to get these bundles past the kids?"
"Well, if I had that fur cape I could easily smuggle them upstairs under it."

England Pays $1,000,000 to Former American Aspirant to Egypt's Throne

Pearl Ola Jane Humphrey, Who Sues the Estate of Her Indian Prince Husband, Warns Her Country-Women Against Marrying Anybody but a True-Blue American.

By MARGUERITE MOOERS MARSHALL.

THE American Princess Ola Hassan has just received $1,000,000 from the British Government as a recognition of her claims against the estate of her husband, Prince Ibrahim Hassan, cousin of the deposed Khedive of Egypt.

Behind that terse news item lies one of the most thrilling and romantice stories of real life to be read by this generation. The daughter of a California furniture manufacturer, then a mildly refulgent American stage star, then the bride of an Egyptian Prince with an excellent chance of one day ascending Cleopatra's throne, in a few short weeks the abused, neglected wife suing for a separation and fervently warning her country women against marrying anybody but a true-blue American—that is the story of the beautiful, red-haired young recipient of a million, which should help her to forget past unhappiness and begin life anew.

Our American-Egyptian Princess was named Pearl Ola Jane Humphrey and lived in California. Like many ambitious young women, she went on the stage at an early age. She started in her native San Francisco, and worked her way to New York, where she appeared in a Theodore Kramer melodrama called "The Fatal Wedding." Was it the title which cast a hoodoo over the beautiful Western actress? Her first wedding, off the boards, was "fatal"—for it ended in divorce of her leading man, Edwin Mordaunt. Nor was her second union any happier.

It took place in London, in 1911, just after the coronation of King George. After a triumphal tour of Australia, Ola Humphrey—always her stage name—won London with her opulent beauty and her wonderful red hair. She had been there less than a year when she became the wife of Prince Hassan, after a courtship of two months. He was a first cousin of the Khedive of Egypt, exceedingly rich, near the line of succession and, apparently, a modern, cultivated, charming Oriental type.

They went to Paris for their honeymoon. It was scarcely six months before the poor Princess had returned to London alone—disillusioned, heart-broken. This is her story as she told it at that time:

"I married Prince Hassan against the advice of all my friends, in the face of telegrams from my mother imploring me not to do so. But I would not listen. I was fascinated by him. He was so strong, so dominating, and before we were married he was always so kind, so considerate. He would wait sometimes hours for me if I was visiting my dressmaker's.

"Very soon after our marriage his manner changed. It became commanding, dogmatic. It soon became clear to me that I was only a thing apart from the rest of his life—a thing to be enjoyed when he had nothing more important of which to think.

"He expected me to be at his call. He told me on many occasions that his commands were to be obeyed, that I must study his tastes and entirely subordinate myself to his will. He did not wish me to have any friends of my own. I was not to go out without his permission, or even eat my meals where I pleased.

"Although himself fairly fond of display, he never bought me either clothes or jewelry. He gave me no money. I asked him on several occasions if he would not buy me some pretty dress or some jewelry which I had seen, but he always refused, saying, 'Why should I? What do you want with more clothes or jewelry? Have you not enough?'

"When displeased he became very violent. The incident which led up to my leaving him was quite unexpected. He had told me one evening to wait downstairs for him. After I had waited some time I got tired and went upstairs to our bedroom. Presently he came in—furious. He shouted: 'How dare you come upstairs when I told you to wait downstairs?'

"Before I could find my voice he shouted at me again: 'I have told you ever since we were married that I intended to break your spirit, and now I intend to teach you your lesson.'

"So saying, he struck me a most violent blow, knocking me to the floor. It was terrible. This experience made me very ill. I had to be attended by two doctors and two nurses. But he never made any inquiry or sent any message to me. Eleven days later I left Paris and came to London. I have communicated with him since, but he has made no reply. If he had only sent some word to me while I lay ill after his blow, I could have found it in my heart to forgive him. But he was Oriental. Don't you think an American, or any European, if he lost his temper and struck his wife would show afterward that he was sorry for it; that he would go over to her or send to her and ask her to forgive him?

"You ask what is my advice to any American girl who is thinking of marrying an Oriental?" summed up the Princess. "It is emphatically, 'DON'T!'"

No less a dignitary than the deposed Khedive of Egypt tried to play the part of peacemaker between his cousin and the cousin's lovely, if rebellious, American wife. No use! The Princess held out for an American bill of rights—a guarantee that she might act, speak and think as she pleased without abuse or confinement on the part of her Oriental spouse. Unable to obtain what she considered a proper allowance, she returned to this country to visit her mother.

She brought an action against Prince Ibrahim in 1913, but settlement was delayed because of the war. The Prince's estate fell into the hands of the British Government when the Khedive fled from Egypt. The Government's award to the American Princess has just been announced.

The Reason.

Even that priceless treasure, the antebellum darky servant, is not without flaw. A lady in Southern Maryland was much aggrieved with Thaddeus, the old colored cook and handy man, who had been with the family since b fore the war, and whose hot biscuits were a source of as constant delight in the household as his habit of scratching his head was a source of constant distress. One afternoon, after serving luncheon to some "real quality folks," his mistress asked him:

"Thad, why do you scratch your head so much? You never stopped all during dinner."

"Kase, Missy, I'se de only one dat know whah mah haid itches," was the reply.—Harper's Magazine.

These Men Shoppers.

Boss—It seems to me you were an awfully long time selling that man such a small order of stuff.

Saleslady—Long time me eye! If you'd had to Sherlock what he meant when he asked for two yards o' "squirm" when it was scrim his jane sent 'im after, maybe you'd been a little delayed yer own self!—Philadelphia Ledger.

Bachelor Girl Reflections

By Helen Rowland.

WHEN we can manage to stir up a little jealousy between two women, every man flatters himself that he is a perfect human "Flume."

According to the Scriptures, the Lord made woman—but no man ever married one of them without trying to improve on Heaven's handiwork, by remodeling her.

Trying to fascinate a man, by talking more brilliantly than he can, is about as successful as walking through the streets of Paris waving a German flag.

Of course, no girl wants to be anything but good and noble and high-souled, and all that—but there are times when she gets painfully tired of holding her halo on straight with one hand while she waits for some man to come along and hold the other hand.

After a woman tips the scales at a hundred and forty, most of her spare time is spent in trying to spot women who are stouter than she is.

It isn't for deceiving her with pleasant little lies, but for getting tired of lying, and undeceiving her with the horrid truth, that a woman never forgives a man.

After marriage, the flower, which a man plucked from "the rosebud garden of girls," is so apt to turn into a stodgy vegetable.

It isn't a man's faults that drive a woman to nervous prostration; it's the unholy pride, with which he is forever bragging about them—when he isn't lying about them.

There are ever so many cures for love—but time, marriage, and another love are the only SURE ones!

(Copyright, 1919.)

Activities of Women

Interesting Jottings Concerning the Doings of the Feminine Sex the World Over.

Miss H. F. Reid, assistant to the president of the Bush Terminal Co. in New York, and vice president of all the subsidiary companies of the concern, is said to be the highest paid woman business executive in the world.

In Russia the commission charged with the preparations for the Constituent Assembly has published a project by which the assembly will consist of delegates elected on the basis of universal, equal and secret suffrage, with women participating. Each delegate will represent an average of 250,000 population.

The total number of women employed in all industries in Massachusetts is 212,590, as compared with 495,976 men and 780,421 of both sexes. Nearly 55,000 women are employed in the cotton mills located in the Bay State.

The grave of Quentin Roosevelt, who was killed in an airplane battle near Fismes, France, is being well cared for by Mme. Pasquer Cagnet, who lives nearby. Almost daily she visits the grave and keeps it fresh with flowers and other decorations.

Dr. Etta Gray of Los Angeles, president of the Medical Women's National Association, of which the American Women's Hospitals form the war and reconstruction committee, has been sent to Serbia and the Near East to investigate conditions and to arrange for the establishment of hospitals where most needed.

Only in the last 12 or 13 years have women entered the business world in Porto Rico. One of the first women who worked there went from this country 13 years ago. Now it is almost as usual there for girls and young women to go to work as it is for them to do so here.

Women and children do most of the ruling and governing affairs on the Eskimo-inhabited Little Diomede, one of the Diomedes Islands that are cut in two by the international boundary line across the Behring Sea between Alaska and Siberia.

The Sauce for Marshmallow Sundae
How to make it without cooking

Place three or four tablespoons of Hip-o-lite in a small mixing bowl. Add a teaspoon of water or milk and two tablespoons of white syrup. Stir together half a minute and you'll have the *very same* marshmallow sauce that's served with sundaes at the fountains. *Better than whipped cream* with all frozen and *cooked* desserts, puddings, fruit, etc. "Wonderful!" you'll say.

To really Enjoy the sugar shortage, all you need is a sweet tooth and a jar of

HIP-O-LITE

a ready to use Marshmallow Creme

—your grocer has the HIP-O-LITE

THERE'S A PLACE FOR EVERY CAPABLE WORKER: Right here in this town at good pay. Watch the Help Wanted ads.

The Sandman Story for Tonight.

By MRS. F. A. WALKER.

Mr. Fox's Housewarming. Part I.

MR. FOX had been so much disturbed by Mr. Dog and his master that he decided to try living somewhere besides on the ground floor of the woods.

One night he took a look around in the moonlight and to his delight he discovered the very place for him to live.

It was a house built in the branches of a big tree that some boys very likely had made the year before. "Now, with a very little repairing this will be the finest house in the woods," said Mr. Fox.

So over the hill he ran to Mr. Man's and brought away all that was needed to make his house comfortable.

He even found an old piece of stovepipe to make his stove draw well, and in a few days Mr. Fox told all his friends of his new home and invited them to a housewarming.

Mr. Coon and Mr. Possum and Mr. Squirrel were not at all upset by finding out that Mr. Fox's new home was in the big tree, but Mr. Rabbit and Mr. Badger looked very sad and said it was out of the question for them to accept Mr. Fox's kind invitation, much as they would like to come.

Mr. Fox had borrowed a ladder from Mr. Man and when Mr. Rabbit and Mr. Badger said they could not come, Mr. Fox remembered that he was not much of a climber himself and that if he did not keep that ladder he might have a hard time getting into his home when he was in a hurry.

So he decided that Mr. Man would not need it as much as he would and that it would also make a nice addition to his home.

When he told Mr. Badger and Mr. Rabbit about the ladder they decided to come, and one night when the moon was shining the animals were all to go to Mr. Fox's house to dinner.

Mr. Fox thought it would be the cheapest way to fill his guests with soup, so he took all the bones that he had collected and put them in a pot on the stove to boil.

Up curled the smoke from his chimney and out through the windows went the nice-smelling odor of soup, and Mr. Dog, who happened to be running through the woods, saw and smelled as well.

He wagged his tail and looked up at the house in the tree; then he whined and scratched the tree, and as he danced about it, with his eyes fixed upon the house all the time, he bumped into the ladder.

"Ah, how fortunate!" he said, and up he went and into Mr. Fox's house he went, too, and took the cover off the pot.

It did not take him a second to remove the pot from the stove and pour out the soup in the sink and cool those bones, and then such a feast as he had.

He ate until he became sleepy; then he lay down on the floor and went to sleep.

(Continued Tomorrow.)

(Copyright, 1919, by the McClure Newspaper Syndicate, New York City.)

The Curious Quest

By E. Phillips Oppenheim.

CHAPTER XIII (Continued).

"Look here," he declared. "We don't want any trouble. We are from Scotland Yard, and we are here in the execution of our duty. If you attempt to communicate with anyone in the club, you will be arrested."

They passed on then along the corridor, after a glance at Bliss, who sat all this time with his heel upon the bell. Parkins turned toward him.

"Can't think what they've got in their heads, sir," he remarked audibly. "There's a police officer outside. I'm sure there's nothing wrong goes on here."

Bliss rose and followed the two officers. They looked into the card room, where the four people were still playing bridge. They examined the other and smaller card room, which was empty. Then they opened the door of the secretary's office, which was also empty. They stood for a moment, whispering together.

"There must be a room beyond this," Bliss heard one of them say. "You see where the wall ends."

They made their way to the further end of the apartment. The room was in darkness, and they could see very little.

"Why don't you turn on the electric lights, Harrison?" the inspector demanded.

"I've tried, sir," his subordinate replied, fingering the switch.

"The electric lights in this room are out of order, sir," Parkins announced stiffly.

The inspector drew a little electric torch from his pocket. Immediately on his left was a door shielded by a curtain. He drew back the latter and turned the handle of the door, which opened at once. They all stood upon the threshold, gazing in. The Prince, Mrs. Fortescue, Mr. Fancourt, and one other of the ladies were seated at a table, apparently playing bridge. Two of the men were lounging against the mantelpiece, talking to another lady. Miss Maisie was sitting on the arm of the Prince's chair. The inspector came a little further into the room, his eyes glued upon the bridge table. The dummy's hand was upon the table, the scoring blocks were filled with figures, the hand was apparently half-played. Mr. Fancourt stared at the intruders.

"May I ask what this means?" he demanded.

The inspector was completing a tour of the room. There was nothing whatever to indicate that the game of bridge which was now proceeding had not been occupying the sole attention of the players.

"I am here in the execution of my duty, sir," the man replied. "I am Police Inspector Stanhard. We have had certain information that baccarat is being played in this club."

Mr. Fancourt shook his head sorrowfully.

"Oh, that certain information!" he sighed. "I think that the same thing has been said about every bridge club in London where the stakes are over half a crown a hundred. Never mind, Mr. Inspector, if you will ask the waiter for a drink, I am sure he will be delighted to furnish whatever you may require. You will excuse me if I finish this hand?"

The inspector turned away with stiff dignity. Once more he made a somewhat protracted tour of the room. Then he moved towards the door.

"Sorry to have disturbed you, ladies and gentlemen," he said curtly. "Good night."

The two men left the room. Bliss remained behind. They heard the door of the outer room close. The Prince threw down his cards pettishly.

"Let us make ready again," he suggested.

Mr. Fancourt shook his head.

"You must excuse us, Prince," he said. "I don't think we dare risk it. You shall have your revenge another night."

The Prince sat there, frowning heavily.

"And they call this a free country," he muttered, as he drew his check-book from his pocket.

Bliss, who had, on the whole, rather enjoyed his evening, presented himself at Mr. Fancourt's rooms the next morning with a somewhat dejected air. The latter stared at him in mild surprise. His new disciple had resumed the somewhat tattered habiliments in which he had made his first appearance there.

"I am sorry," Bliss announced bluntly, "but I have made a discovery."

"A discovery?" Mr. Fancourt murmured.

Bliss nodded.

"I can't argue the matter out," he declared, "because, so far as last night was concerned, at any rate, my sympathies were altogether on the side of the goats. All the same, I can't stick it."

"Conscience, eh?"

Bliss assented.

(To Be Continued Tomorrow.)

(Copyright, 1919.)

Griddle Cakes on Frosty Mornings

Can't you see "mother's" griddle cakes as they came on the table, rich, brown and tender? Oh! What a breakfast! Mother made her griddle cakes from the best flour she could buy—that's one reason they were so good.

Serve griddle cakes to your family and make them with *Valier's Enterprise Flour*. This unsurpassed flour is milled only from the choicest flour part of carefully selected hard winter wheat—wheat for which we have to pay an extra premium.

Valier's Enterprise Flour

may cost you more in the sack, but it is worth it. Besides it is more economical, as you will get *more* and *better* bakings—bakings with a flavor unusually rich and pleasing.

Order from your grocer—have him send you a sack today.

"Community"

is Valier's high grade popular priced flour. It has made hosts of friends.

If it Rains Next Saturday, the Drake Eleven Will Be Right in the Swim

Record Crowd Witnesses 2 Games in St. Louis League; Innisfails and Millers Tie

More Than 3500 Paid to See Contests, Despite Opening Games in Municipal Circuit—Screw Co. Surprises With 2 to 0 Victory Over Scullin Eleven.

THE largest paid attendance that has ever witnessed a regular soccer league doubleheader in this city was present at Cardinal Field yesterday for the St. Louis Soccer League twin bill. The paid admissions totaled over 3500, it was announced. This bettered the record crowd that saw a round at Athletic Park some years ago. This despite the Municipal League opening in the public parks. The spectators were repaid with two of the best contests staged this season.

In the opener the rejuvenated Screw Co. eleven defeated the Scullins, 2 to 0, with the Innisfails and Ben Millers, battling to a 4-4 tie. The result of the closing clash left the Irishmen in first place by two points, while the victory for the Screw Co. enabled them to tie the Scullins for third.

The battle between the Millers and Innisfails brought back to old rooters the days of the St. Leo-Innisfail clashes. There was a scrap from the minute the elevens took the field until the final whistle. The Millers received the kickoff and rushed down the field. The spurt did not stop until after "Hap" Marre had banged one past Bartnett for the first goal after taking a cross from McHenry.

Marre and Prindable Chased.

After this the Irishmen tried hard, but the pass work of Ratican's men completely baffled them, and before long the Millers were again shooting at the goal. After Bartnett had cleared a hard shot from Potee, Marre sent the ball through for his second goal.

Shortly afterward, Marre was ejected from the game for fouling by Referee Kavanaugh, after he had twice been warned. "Micky" Prindable of the Irishmen also tried to get in the mixup and was chased, leaving the two teams with only 10 men.

It was after this that the Innisfails took life, and Tommy Mitchell, outside right, put through the first point for the green jersey kickers. Shortly afterwards, after Honus King had cleared a shot, Mitchell caught King out of positon and put through the tieing point. The half ended this way.

Foley Changes His Lineup.

To start the second period, Willie Foley made several changes, benching Kelso, who was playing his first game, putting Schweppe at half and Bart Holland at full. The Innisfails started with a rush, and after Mitchell, Diedricksen and McCaffery had carried the ball down the field, McCaffery caught the backs out of position and shot past King, putting the Innisfails ahead.

Then it was the Millers turn. During a mixup in front of the goal, Reddon shot, while a few minutes later Jimmy Dunn caught the Innisfail backs out of position and put the men of Ratican one point to the good. But the Innisfails came right back, with Mitchell shooting. The ball deflected off Lancaster's leg out of King's reach.

A recapitulation of the battle showed that the Millers had 18 shots at goal, against 12 for the Innisfails.

Soccer League Heads Will Meet Thursday

OFFICIALS of the St. Louis Soccer League are scheduled to hold a meeting at President Barker's office next Thursday night. Several important questions will come up at this meeting. One of these probably will be the airing of various rules, which were argued pro and con by the managers yesterday.

The trade between the Scullins and Screw Co., exchanging Mulvey for Bechtold, also will come up. This trade is practically made, but must be ratified by the officials.

The Millers forced seven corner kicks, while the Irishmen had four. Each side committed three fouls, while the Innisfails were offside only once and the Millers four times. Free kicks numbered seven for the Innisfails and five for the Millers. Bartnett stopped eight shots at goal and King four.

Jimmy McCaffery played well, considering it was his first appearance with the Innisfails. Billy Quinn and Buck Reddon starred for the Millers.

Miller Proves Real Star.

In the opening game, Johnny Miller, a real veteran, proved too much for the Scullins. Miller on defense played fullback and halfback, while on offense he went into the forward line. He proved capable at both, breaking up most of the Scullin plays and shooting the two goals for his team, both in the first half. The Screw Co. won despite the fact that the Scullins had the two Brannigans in the forward line, Sheehan in goal, while Tate Brady played his first game at fullback.

Ollie Fink, a former Municipal Leaguer, played a great game at halfback for the Screw Co. He kept Dike Brannigan from doing any fancy stuff, while Miller stopped "Bull" Brannigan dead. Johnson, Hack and La Barge, the Screw Co. backfield men, had to take time out after being rushed by Brannigan.

The Scullins had 12 shots at goal and the Screw Co. eight. The corner kicks were 10 for the Scullins and four for the Screw Co. Each side had three fouls. The Screw Co. was offside twice, while each had three free kicks. Sheehan stopped three shots at goal and La Barge four.

Standings of the teams:

CLUB.	Won.	Lost.	Tied.	Pts.	Goals Scored By	Goals Scored Ag'st.
Innisfails ..	3	0	1	7	10	5
Ben Millers.	2	1	1	5	11	8
Screw Co. ..	1	3	0	2	4	8
Scullins	1	3	0	2	3	7

18 Teams in Municipal League Score Only 10 Goals in Opening Contests

CLOSE games were the rule in the opening contests of the Municipal Soccer League at the various public parks yesterday. Nine battles were staged and in this number the 18 elevens were able to count only 10 goals, an average of a bit more than one per game.

Half of the number came in the two games at Carondelet Park, where the Eckhardts downed the Schumachers, 2—0, and the Southern A. C. trounced the SS. Mary and Josephs, 3—0. Stanton and Fink counted for the Eckhardts and Connors with two, and Slaeter tallied for the Southerns.

In the one game in the Fairground No. 3 division, the Palladiums and Malleys battled to a scoreless tie.

Trumbulls Start With Victory.

At Fairground No. 2, the 1918-19 champion Trumbulls inaugurated their campaign by stopping the Hermanns, 1—0, with Misčick shooting the lone goal. In the other game, Peppers' goal enabled the Prendergasts to nose out the Ben Millers, 1—0.

At Faiground No. 4, the St. Teresas and St. Leos fought it out to a scoreless tie, while the Holy Rosarys trimmed the All Saints, 1—0. Joe Comer counted the lone point.

Two 1-0 games resulted at Sherman Park. The Blessed Sacraments trimmed the Paul Muellers, while the American Zinc, composed mostly of Spanish players, downed the Union Avenue Business Men. Oster and H. Menendez counted the goals.

Because of the attraction at Cardinal Field, only a fair crowd witnessed the games at Fairground. However, about 3000 were present at Carondelet and Sherman Parks.

IMPORTANT FOOTBALL GAMES FOR SATURDAY

LOCAL.

Washington vs. Drake at Des Moines.
St. Louis vs. Marquette.
McKinley vs. Soldan.

WEST.

Chicago vs. Michigan.
Grinnell vs. Coe.
Kansas Aggies vs. Haskell.
Minnesota vs. Illinois.
Missouri vs. Nebraska.
Northwestern vs. Iowa.
Ohio State vs. Purdue.
Kansas vs. Oklahoma.

EAST.

Colegate vs. Rochester.
Princeton vs. Harvard.
Lafayette vs. Dickinson.
Penn State vs. Lehigh.
Yale vs. Brown.
Penn vs. Dartmouth.
Pittsburg vs. W. & J.
Syracuse vs. Bucknell.
Army vs. Notre Dame.
Navy vs. Georgetown.

SOUTH.

Georgia Tech vs. W. & L.
Vanderbilt vs. Alabama.
Texas vs. Arkansas.

De Wilde Wins Bike Race.

CHICAGO, Nov. 3.—Edward de Wilde, with a handicap of 25 minutes, won the Bicycle Club handicap race from Milwaukee to Chicago yesterday. Carl Nielsen, with an allowance of 30 minutes, was second, and Roy Mobeck, a scratch man, was third. Mobeck made the best time for the distance of approximately 102 miles, 6h. 2m. 12s. Thirty-five riders started and 14 finished.

Pirates Beat Tuero.

HAVANA, Nov. 3.—Pittsburg 1, Havana 0. Batteries—Cadore and Krueger; Tuero and Gonzales.

RICHARD BOCKENKAMP DEFEATS MANION IN MIDLAND VALLEY FINAL

Richard Bockenkamp won the golf championship of the Midland Valley Country Club by defeating James Manion, city champion, in the 36-hole final round match, 4 up and 2 to play.

Manion was slightly off of his game in the morning round, taking an 82 medal, while Bockenkamp took 80 strokes. Bockenkamp was three up at the finish of the first 18 holes. During the afternoon, each player took 80 strokes.

The cards:

The cards:
Morning round:
Bockenkamp—

Out	4	5	4	6	5	3	3	3	5—40	
In	4	4	4	6	4	6	4	4	4—40	80
Manion—										
Out	5	5	4	6	5	4	4	3	6—42	
In	3	4	3	6	5	5	5	5	5—41	83
Afternoon round:										
Bockenkamp—										
Out	4	5	4	5	4	4	3	4	5—38	
In	4	6	4	5	5	4	4	5	5—42	80
Manion—										
Out	4	5	3	6	4	4	3	4	5—38	
In	4	5	3	6	5	5	5	5	4—42	80

CITY 3-CUSHION TITLE EVENT TO BE STAGED

Herb Juengling of the Grand Billiard Hall announces that he will announces that he will inaugurate a city three-cushion championship tournament at his parlors, starting Nov. 10. Cash prizes amounting to $200 and a title trophy will be distributed. Games will be played each night except Sunday.

Ed Zanzow, Sam Cummins, Elmer Farrar, Bill Johnston and Charlie Conklin have already entered. Ten entrants are wanted. The entry list will close Nov. 8.

The winner of the tourney will be subject to challenge every 60 days, and the trophy must be defended successfully three times to become the permanent property of a player.

The Serial.

A DOLLAR, a diller,
A serial thriller
The bomb will not explode
And everything will be o. k.,
In the final episode.

The heroine upon the track
Must not give up all hope,
Because the hero will arrive
In time to cut the rope.

The villain whets his trusty knife
And tells the heroine,
That if she will not be his wife
He'll treat her rough and mean.

But when the villain is about
To cut the maiden's throat,
The hero with a lusty shout
Comes on and gets his goat.

Thus each and every episode
In moving picture plays
Have old Nick Carter buffaloed
Some fifty seven ways.

* * *

You Said It.

For curdling the blood and making hair stand on end the modern movie serial has the old-fashioned dime novel looking like a Rollo book.

* * *

As for old friend Nick Carter, he couldn't catch a cold in the movies.

* * *

Notwithstanding the mild football weather, some of our leading football teams have run into several frosts.

* * *

Where?

THE price of sugar may be fair
At 13 cents a pound;
But will you kindly tell us where
Said sugar may be found?

* * *

Strong for Bill.

The army's goat, Bill, will stop at the same hotel as the football squad while in New York. And we dare say he won't pay a scent of board.

* * *

The man on the sandbox says a football team must have strong backs in order to make a good front.

* * *

The Giants received $500 apiece for finishing second in the National League. That'll keep the home fires burning for a while.

* * *

We look for another jump in the price of eggs. On account of the coal strike the egg plants will have to shut down.

* * *

A Fat Failure.

For all the trouble between the St. Paul and Vernon players in the recent "little world's series" the Vernon management is blaming near-owner Fatty Arbuckle who at the time had an option on the Vernon club which he has since failed to exercise. As a baseball magnate Fatty is a famous film favorite.

* * *

Fatty can put a pie over the plate with deadly accuracy but what he doesn't know about the curves of baseball would fill a dictionary.

* * *

"Jack Kearns Tells Why He Asked $250,000 for Bout." Head line. Never mind, Jack, everybody guessed it the first time.

Thorpe, Aided by Guyon and Griggs, Beats Akron, 19-7

Carlisle Indian Star Has Assembled Greatest Backfield in Football History.

CANTON, O., Nov. 3.—Two spectacular 60-yard runs, numerous line smashes which broke up the defense of the opposing eleven, punting that averaged 55 yards and forward passes that were fast and accurate nearly every time, showed yesterday that Jim Thorpe, famous Carlisle Indian star, was still as good as when he won his all-America honors. He led his team of former collegiate stars, the Canton Bulldogs, to victory over the Akron Indians, in a series for the world's football title. The score was 19 to 7.

Thorpe has assembled one of the greatest back fields ever seen in football history, in Guyon, his companion half, all-American; Calic, full, from West Virginia, and Griggs, quarter, from Texas.

They are one of the greatest aggregations of runners and line-smashers ever seen in action.

Lineup and summary:

Canton 19.	Positions.	Akron 7.
Chamberlain (Neb.)	L. E.	Sefton (Colgate)
O'Connor (Geo'twn)	L. T.	Cobb (Syracuse)
Barron (Geo'twn)	L. G.	Crisp (Akron U.)
Feeney (N. Dame)	C.	Dieble (Akron U.)
Pierce (Mich.)	R. G.	Ziegler (Penn St.)
Whalen (Geo'twn)	R. E.	Gaskeen (Syracuse)
Lowe (Fordham)	R. T.	Copley (Missouri)
Griggs (Texas)	Q. B.	Purdy (Brown)
Guyon (Geo. Tech.)	L. H.	Brown (Syracuse)
Thorpe (Carlisle)	R. H.	Crawford (Miami)
Calac (W. Va. Wes.)	F. B.	Tobin (Penn St.)

Subs—Canton-Lefter of Dartmouth for Chamberlain, Chamberlain for Thorpe, Thorpe for Chamberlain, Gormley of Georgetown for Barron, Edwards of Notre Dame for Pierce, Corcoran for Whalen. For Akron—Nesser for Sefton, Driesbach of Akron U. for Crisp, Crisp for Copley, Waldsmith of Akron U. for Deible, Munns of Miami for Gaskeen, Bryan of Penn. U. for Purdy, Kester of Mt. Union for Brown, Scott for Tobin. Touchdowns—Griggs 2, O'Connor, Bryan. Goals from touchdowns—Pierce 1, Crisp 1. Score by periods:

Canton	13	0	0	6—19
Akron	0	0	0	7—7

Time of quarters—15m. Referee—Durfee (Williams). Umpire—Lambert (Ohio State). Head linesman—Dally (Ohio State).

Signal and Wind Drills to Remove Billiken Flaws

Running Off of Plays Against Valparaiso Saturday Not Quite Up to Required Standard.

Wind sprints and signal practice will be the chief work on the program of the Billikens this week in preparation for next Saturday's game with the Marquette eleven. There will be scrimmage, if sufficient material happens to be on hand on the nights when Coach Rademacher wants scrimmage, but the chief task will be improving the wind of the St. Louis University athletes and getting them to a point where it will never be necessary to check signals.

Saturday's game with Valparaiso convinced the Billiken followers that faithful practice between now and the game with the Pikers will develop the blue and white into a machine that will force the Pikeway eleven to play its best.

Valparaiso was far from a "bush league" team. Dandalet was as good as most backfield men who have performed around St. Louis, and in Bradley Coach Keogan showed another star of more than average ability.

Two Valparaiso Stars.

"When you beat a team of Valparaiso's size when it has two men like Dandalet and Bradley you have beaten a powerful machine," said Coach Rademacher. "The team had speed and showed it was well coached. The small backs we had in the game were handicapped on the wet field. On a dry field we might have got through, but with the wet field taking care of end runners, Valparaiso was able to concentrate their defense on a minimum stretch of front and their beef made plunges through the line impossible.

"My team more than satisfied me. On one occasion I believe we could have scored a touchdown if Drace, who was aroused to a beautiful frenzy, had been called on more frequently. But the team was trying to obey instructions.

"I called them down for calling on Baker to carry the ball three consecutive times against Rolla and I guess they thought I'd also be against letting Drace repeat. My men showed great possibilities. Despite the rains which handicapped practice last week we were in far better physical condition than in the Rolla game. Those wind sprints did it. We'll have some more of them."

Billikens See Ray of Light.

Billiken supporters were far from disheartened by the eight-point scoring superiority shown by the Pikers against Rolla. Coach Dennie is said to have remarked that his Miners played better football in the first half against Washington than they did in the first two periods of the St. Louis U. game. They must have played better football throughout on the offense. Saturday the Miners made four first downs against the Pikers. Against St. Louis Dennie's huskies were able to make first down only twice and once a five-yard offside penalty aided them.

Also it is pertinent that the St. Louis U. team that opposed the Miners was, as Rademacher expressed it, "the worst crippled team he ever saw sent into a game."

O'Donnell, Kotkis, Gallagher, Connor, Donovan, Dolan and Strubinger were nursing injuries which would have justified their being out of the fray. None of the injuries was materially aggravated in the Valparaiso game. O'Donnell, who had been suffering from a bad hip, was kicked in the head Saturday and taken from the game, but the injury was not serious and will not keep the blue and white captain from the practice sessions this week.

JERABEK TO GET REAL TEST IN NELSON BATTLE

"Sailor" Jerabek, the South Side welterweight, who has "come back" in great style since the opening of the present indoor boxing campaign, will face a real test when he tackles Fred Nelson in one of the eight-round double-windup bouts at the South Broadway A. C. Tuesday night. It will be the second meeting between the pair.

In the first clash between Jerabek and Nelson at the Odeon at one of the Rialto A. C. shows, Jerabek, after outpointing Nelson for seven rounds, was knocked out in the final session. Following this he did not box again until about six weeks ago when he faced Ora Dean and won by a knockout in two rounds. Two weeks ago he stopped Pete Marlow in three sessions.

Jimmmy Murphy, the South Side bantam, and Patsy Flannagan, another local boy, will clash in the other windup contest. Flannagan took on Murphy some time ago, substituting for Nate Jackson and, surprised by gaining a draw in six rounds. Both boxers are working hard for the coming engagement.

Harry Uhlemeyer has not yet arranged the preliminary, but Young Dundee, 120-pounder, will probably be one of the principals.

THE COVENANT of the "League of Love" will be ratified when you give her the Diamond ring. Credit terms. Loftis Bros. & Co., 2d floor, 308 N. Sixth st.—Adv.

Pikers to Begin Intensive Work for Drake Game

Freshman Will Attack Varsity With Plays Employed by the Iowa Bulldogs.

To all Washington University football followers who consider anything but a decisive Pikeway victory on Thanksgiving day outside the realm of possibilities, Fred Dennie, director of athletics at the Missouri School of Mines, would say a few words. And to those St. Louis University supporters who are convinced that Fate and the Pikers will hand the Billikens a defeat, Mr. Dennie would also speak.

Following the Washington-Rolla game, Saturday, Coach Dennie stated that he was convinced St. Louisans are underestimating the potential strength of the Grand avenue eleven and overestimating the abilities of Rutherford's men.

"Understand, I do not mean that Washington could not defeat St. Louis U. if the two teams met tomorrow," said Dennie. "But I do think that if the men working under Coach Rademacher now continue to report daily for the remainder of the season, that St. Louis University will have a team which will give Washington a mighty hard tussle. The outcome would be a toss-up.

Rolla Strong Against Pikers.

Dennie also stated that his men played better against the Pikers during the first half of Saturday's 29-to-0 battle than they had in any previous contest this season. The Rolla players were unanimous in their opinions that the Pikers were better than either the Billikens or the University of Arkansas team, which humbled Rolla, 20 to 0.

Rutherford will start a week of intensive practice today, and the fact that this is supposed to be "easy Monday" will have no effect on the workout schedule. The line will come in for a lot of attacking drill, today; Tuesday and Wednesday will be scrimmage days, while Thursday will necessarily be light, as the squad will depart for Des Moines where the Drake University team will be played.

Frosh to Use Drake Plays.

Gordon Beck returned yesterday from the Drake-Grinnell contest and will today instruct the freshmen and a corps of ineligibles in the Bulldog plays. Beck's instruction of the yearlings on Grinnell formations was considered by Coach Rutherford as one of the outstanding reasons for the Pikeway defeat of the Iowans.

The team was in good shape after the game and everyone will be on hand ready for work today. Capt. Griesedieck had a sore hip, but expects to be in today's practice.

RODGERS HAS SCORED 93 POINTS THIS SEASON FOR MOUNTAINEER TEAM

MORGANTOWN, W. Va., Nov. 3.—There was an error in the record of the scoring done by West Virginia against Princeton Saturday. In the summary of the game, King was credited with two touchdowns, Martin with one, whereas the correct record should have shown one touchdown each for Capt. Rodgers, King, Hager and Brooks.

Rodgers also kicked one goal from touchdown, giving him seven points for the day and bringing his total points for the season up to 93. He has a wide margin on any other Eastern player, and the West Virginia team, with 228 points, is only five points behind Pennsylvania and far in front of any other Eastern eleven. All classes were called off at the university today to celebrate the victory over Princeton.

SCRATCH AND HANDICAP EVENTS AT SAME TIME

At a meeting of the St. Louis Tenpin Association held yesterday it was decided to stage the city scratch and handicap bowling tournaments on the same date. They will start April 10 on the Washington alleys. Entries will close 15 days prior to that date. The entry fee will be $1 per man for each event he enters. Bowling will be 50 cents for each three games rolled.

Entrants can have their scores count in either the scratch or handicap divisions, or both, by so stating on their entry blanks. The averages of March 6 will be used for the handicap rating. A Handicap Committee will be appointed shortly.

The Faultless Smile

Rest assured—"I Sleep Well!"

Faultless
SINCE 1881
Pajamas and Night Shirts
"The NIGHTwear of a Nation!"
E. Rosenfeld & Co. Baltimore-New York

MILD HAVANA
Distinctive Blend
10¢ & up
They Please
ASK FOR THE MORO CASTLE SIZE—THEY ARE PACKED 100 IN BOX. REGULAR 2 FOR 25c VALUE, SOLD BY MANY DEALERS 10c STRAIGHT
BRINKMAN, MEISEL & RECKER CIGAR COMPANY

Harvard One of 5 Unbeaten Eastern Football Elevens; West Virginia Comes Back

Though Humbled by Pittsburg Early in Campaign, Mountaineers' Crushing Defeat of Princeton Gives Them Lookin With the Five Undefeated Major Elevens.

By John E. Wray.

AS a result of several compound fractures of the dope Saturday, the championship complexion of several sectional and conference races took on an entirely different hue.

The most surprising defeat of the day was that of the massive Pennsylvania eleven, which figured to overwhelm Penn State by several touchdowns.

Bezdek must have done some heroics in coaching the State eleven into shape to surprise its powerful opponent. Penn has a surprising team on paper. It beat Lafayette more than three touchdowns, and Lafayette trimmed Cornell by a 21 to 2 score. In the mud its fast attack was slowed to a limp, Saturday.

The overthrow of Wisconsin and Chicago, the defeats of Nebraska and the Kansas Aggies, the tying of Colgate by Dartmouth and the large score run up by West Virginia against Princeton (the defeat itself was formful) were mild surprises, but not wholly unlooked for.

Of keenest interest to local supporters of Washington were the respective valley conference team engagments. Drake's defeat of Grinnell was strictly according to form. It indicates that Washington will have to divest itself of some of its pride and bombast and get down to real hard work, if it is going to maintain a clean record. The Pikers oppose the Bulldogs in their own kennel and the going promises to be something of a snarl.

Washington looked in one period of the Rolla game, Saturday, like an eleven of high power. That was in the third quarter, when Conzelman was injected into the lineup. The transformation was startling.

Not only did Conzelman himself pull off some sensational individual playing, but the rest of the machine settled down as though it had a new spark plug. Two touchdowns and a goal from the field were the direct scoring results of Conzelman's presence in the fray. This, following a quarter in which the regular eleven had not been close to scoring, with Jimmy absent, conveyed some idea of the relative importance of this cog to the team.

In the third quarter Conzelman achieved the following feats:

Ran back kicks 146 yards.

Forward passed 31 yards, leading up to one touchdown.

Advanced the ball by rushes 31 yards.

Kicked one field goal from the 30-yard line.

Plunged across the line for one touchdown.

Conzelman's presence in the game transformed the Miners from a tight, stout-hearted crew into a bunch of pop-eyed, confused nonentities.

When Jimmy trotted onto the gridiron and took his place at the start of the third quarter, an observant grandstander called out: "Rutherford is sending in his first team, this half."

Many a true word is spoken in jest.

Of greatest interest to valley conference enthusiasts was the rather shocking defeat of the Kansas Aggies by Kansas University, 16 to 3, representing two touchdowns and a field goal. The victory was earned and the Kansas play was in Aggie territory all the way.

This means another thorn in the side of Coach Johnny Miller, whose top-heavy schedule, including nothing but difficult engagements, thus unexpectedly develops its greatest obstacle as a climax to a terrific grind. Kansas had been figured out of the race, because of its poor scores against inferior teams. **On its showing Saturday, as compared with the work of other valley conference elevens against the Aggies, Kansas now appears to have the best team in the valley** and an eleven sure to give the Tigers the battle of their lives in the annual struggle. Kansas ran up a better score than Washington against the Farmers.

Nebraska Team Is Shot.

Judging from Ames' defeat of Nebraska, it is perhaps just as well for Rutherford's men that they have Drake, not Ames, for an opponent this week-end. Poor Schulte! The former Missouri coach picked a lemon when he grabbed the golden bait offered by the Cornhuskers and undertook to land Nebraska in front. His powerful engine of war has been missing on several cylinders since the Minnesota game. Two ties and three defeats have been his portion this season.

Johnny Miller, who succeeded Schulte at Missouri, had just as [illegible] a schedule and seemingly an inf[erior] lot of timber. But he is still [un]beaten.

Missouri meets Nebraska, Sat[urday] and the fur will surely fly—if the[re is] any remaining on the Nebrask[ans] after all the clawing they have [re]ceived. Miller would almost give [a] year's salary to do to the Nebrask[ans] what Ames did Saturday.

Harvard Should Beat Princeton.

The Eastern campaign for sec[tional] honors leaves only a few eleven[s of] note that have not been defeat[ed:] Washington and Jefferson, Colg[ate,] Dartmouth, Navy and Harvard. [Yale] and Princeton have both [been] trounced. The Tigers have twice [suc]ceeded and seem in for a third [be]ing Saturday, against Harvard.

The remarkable victory of W[est] Virginia over Princeton by [its] touchdowns clears the Pittsburg [b]from the Virginians' record.

The Mountaineers today appear [to] have fulfilled their early high [des]tiny. **West Virginia's annihilation [of] the Tiger entitles it to rank [with] Colgate, Dartmouth and the o[ther] leaders, save W. and J.**

Ohio State is now the only unbeat[en] Big Ten team and seems destin[ed] to go through its season unscathed.

38 Football Favorites Won, While Eight Lost In Contests Saturday

OLD MAN DOPE, who was supposed to have been seriously injured, Saturday, when run down by several prominent football machines, was able to be about this morning. While he suffered some rather black looking con[tusions], his form in the main is intact.

Of 53 collegiate scores reported Saturday night, favorites won 38 games. Eight form choices were defeated and seven games ended in ties. The percentage of winners, omitting tied games from the calculations, is therefore .826, or more than eight out of 10. Race track followers would like to see their favorites win in a similar ratio.

Of the beaten favorites, some contrived to lose in a masterful fashion, however, lending color to the belief that all form was against [illegible]

NORMAN ROSS BREAKS 2 SWIMMING RECORDS

HONOLULU, Nov. 3.—Norman Ross broke an American and also a world swimming record (open water) last Saturday in the annual fall swimming meet. He swam 880 yards in 11m 12 2-5s, breaking the American record by 14 2-5 seconds. He continued swimming to 1000 yards, which he did in 12m 44 3-5s, breaking the world's record by 7 2-5 seconds.

Hoover Eleven Winner.

The Hoovers defeated the All-Americans, 4—0, yesterday, in the opening round contests of the Trans-[illegible] League at the Ranken Tract. [illegible] three, and Maender, shot the goals. In the other contest the Corinthians and St. Francis Xaviers battled to a 2-2 tie. Crowley and Kelley, for [the] Xaviers and Smith and Pohl for [the] Corinthians, scored the goals.

How often do you get a satisfying shave?

Make sure of 500 smooth shaves from every twelve blades

MANY men get a really enjoyable shave only once or twice each week—whenever they use a new blade. The keen, fresh edge slips easily through the beard, and leaves the face velvet-smooth.

How often do *YOU* get a shave like this?

Right after the first shave, a blade begins to grow dull.

Each succeeding shave usually becomes more uncomfortable, until at last you throw the blade away.

With the AutoStrop Razor you can get a shave as smooth and clean as that first shave with a new blade—*every day of the week!* Built right into the frame is a simple, efficient stropping device which resharpens the blade in a few seconds—without taking the razor apart or removing the blade.

Five hundred satisfying shaves are *guaranteed* from every dozen blades.

Begin tomorrow to get the comfort of a fresh, keen edge for every shave. Ask your dealer today about the AutoStrop Razor free trial plan.

AUTOSTROP SAFETY RAZOR CO.
NEW YORK TORONTO LONDON PARIS

Auto-Strop Razor
—sharpens itself

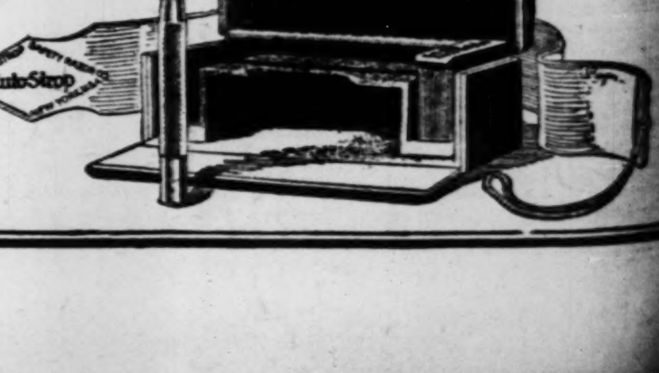

e Swim

38 Football Favorites Won, While Eight Lost In Contests Saturday

OLD MAN DOPE, who was supposed to have been seriously injured, Saturday, when run down by several prominent football machines, was able to be about this morning. While he suffered some rather black looking con.usions, his form in the main is intact. Of 53 collegiate scores reported Saturday night, favorites won 38 games. Eight form choices were defeated and seven games ended in ties. The percentage of winners, omitting tied games from the calculations, is therefore .826, or more than eight out of 10. Race track followers would like to see their favorites win in a similar ratio.

Of the beaten favorites, some contrived to lose in a masterful fashion, however, lending color to the belief that all form was aglee.

...hulte at Missouri, had just as hard schedule and seemingly an inferior ...g of timber. But he is still un... beaten.

Missouri meets Nebraska, Saturday and the fur will surely fly—if there's ...y remaining on the Nebraskans ...ter all the clawing they have re...ived. Miller would almost give his ...ar's salary to do to the Nebraskans ...hat Ames did Saturday.

Harvard Should Beat Princeton.

The Eastern campaign for sectional honors leaves only a few elevens ...te that have not been defeated— Washington and Jefferson, Colgate, Dartmouth, Navy and Harvard. Yale and Princeton have both been ...ounced. The Tigers have twice succeeded and seem in for a third beating Saturday, against Harvard.

The remarkable victory of West Virginia over Princeton by four touchdowns clears the Pittsburg blot from the Virginians' record.

The Mountaineers today appear to have fulfilled their early high des...tiny. West Virginia's annihilation of the Tiger entitles it to rank above Colgate, Dartmouth and the other leaders, save W. and J.

Ohio State is now the only unbeaten Big Ten team and seems destined to go through its season unscathed.

NORMAN ROSS BREAKS 2 SWIMMING RECORDS

HONOLULU, Nov. 3.—Norman Ross broke an American and also a world's swimming record (open water) here Saturday in the annual fall swimming meet. He swam 880 yards in 11m 12 2-5s, breaking the American record by 14 2-5 seconds. He then continued swimming to 1000 yards, which he did in 12m 44 3-5s, breaking the world's record by 7 2-5 seconds.

Hoover Eleven Winner.

The Hoovers defeated the All-Americans, 4—0, yesterday, in the opening round contests of the Trans-City League at the Ranken Tract. Davis, ...hree, and Maender, shot the goals. In the other contest the Corinthians and St. Francis Xaviers battled to a 2-2 tie. Crowley and Kelley, for the Xaviers and Smith and Pohl for the Corinthians, scored the goals.

...u get a ...ve?

...ery twelve blades

...day of the week! ...the frame is a ...stropping device ...ns the blade in a ...without taking the ...emoving the blade.

...satisfying shaves ...from every dozen

...row to get the ...sh, keen edge for ...your dealer today ...Strop Razor free

...FETY RAZOR CO. ...TO LONDON PARIS

...oStrop ...AZOR

MARKET .·. AND .·. FINANCIAL .·. NEWS

U. S. SHIPS IN YEAR ALMOST BRITAIN'S EQUAL

Senator Predicts 18,000,000 Tons in Presenting Bill for Future Sea Policy.

WASHINGTON, Nov. 3.—Predictions that ships flying the American flag will almost equal the tonnage of Great Britain by the end of 1920 were made in the Senate today by Senator Jones, Republican, of Washington, chairman of the Senate Commerce Committee, in introducing his bills proposing alternative plans for a permanent Federal shipping policy. Both bills were referred to the Commerce Committee for future consideration.

With prospective completion of the Government's war shipbuilding program by Dec. 31, 1920, Senator Jones said the United States, including coastwise vessels, will have a mighty fleet of about 18,000,000 tons, nearly that of Great Britain, and, he added, the two nations will control about two-thirds of the world's tonnage.

Want Share of Trade.

"We do not desire and it is not our purpose to drive other nations off the sea," said Senator Jones, "but we do want to do, and we ought to do, at least our proportionate part of our own and the world's carrying trade, so that our commerce shall have a fair chance in the world's markets and that we may hereafter be fully prepared for any emergency."

Regarding the Government's future shipping policy, Senator Jones said about 8,000,000 of the 12,000,000 tons under the American flag in foreign trade will be Government owned.

"We may differ about Government ownership," he said, "but that can be no issue here. The Government owns these ships, whether we will or no. We must not allow private parties to take the cream of this shipping and let the Government hold the balance to dispose of at great sacrifice. Grant that government ownership should end as soon as may be, it must be brought about as nearly as may be without unnecessary sacrifice.

"No one can reasonably hope that private enterprise and capital, in the face of foreign competition and handicapped by our own inexperience, will be able to absorb and take over all this shipping in a short while."

Proposes Big Corporation.

Senator Jones also contended that unless private capital can take over the plant constructed by the Government at Camden, N. J., and now operated through the New York Shipbuilding Co., it should be retained and used for construction of the large ships, for which there are no other facilities.

In explanation of his bill to create a mighty marine corporation, under Government control, to operate the Government fleet for not more than 30 years, but without competing with private established lines, Senator Jones said in conclusion:

"We now have the United States Shipping Board acting in a dual capacity. It was intended to be a great regulatory governmental agency, and is, in fact, doing the work of a great corporation. It cannot well serve both ends. What I propose is to divorce the Shipping Board entirely from building, selling or operating ships, and allow it to do the things it was created to do, and create a corporation separate and independent of it to operate, maintain and dispose of our ships in such a way to give us an adequate mighty marine on a permanent basis."

Unlisted Securities.

Reported by Mark C. Steinberg & Co., Investment Bankers, Mezzanine, Boatmen's Bank Bldg., St. Louis, Mo.

	Bid.	Asked.
American Stove Co.	125	130
Butler Bros.	246	248
Burroughs Add. Mch. Co.	[illegible]	[illegible]
Chicago Lumber & Coal	40	45
Corno Mills	90	100
Cities Service com.	460	465
do bankers' ctfs.	48	48½
do deb. B.	166	168
do deb. C.	109	110½
Dalton Add. Mch. Co. com.	50	55
Gen. Baking Co. pfd.	79¼	84
Godchaux Sugar com	34	36
Gulf Lumber Co.	145	155
Int. Life Ins. Co.	38¼	40¼
Kaufman Dept. Stores com.	53	
S. S. Kresge	160	163
Mo. State Life Ins. Co.	20	25
Shapleigh Hardware com.	245	260
Simmons Hardware com.	280	300
Western Cartridge Co.	225	245
Western Development com.	4	5
do pfd.	10	11
BONDS.		
Annuity Realty Co. 5s	75	80
Consumers' Bread Co. 6s	89	91
General Baking Co. 5s	90	93
Knoxville Ry. & L. Ref. 5s	77	79
Pontiac Realty 5s	49	50
St. L. Transit Co. 5s	44	46
St. L. R. M. & Pac. 1st 5s	82	84
Union E. L. & P. 1st 5s	88	90

Preferred Stocks.

Quotations furnished by Mark C. Steinberg & Co., mezzanine, Boatmen's Bank Bldg., Broadway and Olive.

		Bid.	Asked.
Carleton Dry Goods Co.	7	95	98
Carleton-Ferguson D. G. Co. 1st pfd	6	63½	70
Childs Restaurant	7	95	97
Cities Service	6	77¼	77⅜
*Columbia Graph. Co.	7	95½	95⅝
Edmunds & Jones	7	83	88
Eisenstadt Mfg. Co.	7	104	106
Fisk Rubber Co. 1st pfd	7	99	101
Godchaux Sugar Co.	7	94	97¼
Hart Schaffner & Marx	7	112¼	113
Hayes Mfg. Co.	8	100	103
Kaufmann Dept. Stores	7	96¼	98⅜
A. B. Kirschbaum	7	93⅜	96¼
S. S. Kresge	7	107⅞	108
*May Dept. Stores Co.	7	107	
Merrell Drug Co.	7	105	108
Ohio State Tel.	7	92¼	97
Polar Wave Ice	6	90¼	95
*Sears-Roebuck	7	118	120
Shapleigh Hdw. Co. 1st pfd.	6	102	103
do 2d pfd.	7	103½	104½
Simmons Hardware Co.	6	89	93
Southern Acid & Sulphur Co.	7	101	102
Spicer Mfg. Co.	8	101	104
St. Louis Bridge 1st pfd.	6	90¼	95
Union E. L. & Pr. Co.	7	93	97
United Shoe Mach. Co.	6	25	26

*Listed on N. Y. Stock Exchange.

Motor Stocks.

Quotations furnished by Mark C. Steinberg & Co., mezzanine, Boatmen's Bank Bldg., Broadway and Olive.

	Bid.	Asked.
Chalmers	8½	9
Chevrolet	450	500
Edmund & Jones	39½	40½
Hendee Mfg. Co.	58½	60½
Hupp Motor	13⅝	14
Intner Motor	95	100
Kelly Springfield Truck	97	101
Mercer	39½	40½
Mitchell	49	50
Motor Products	64	66
National	25	30
Packard preferred	98	98½
Peerless	47	49
Spicer Mfg. Co.	98	100
Traffic Motor	18	28
United Motor	61	63
Willys Corp.	27	29

SHARP GAINS RECORDED IN EARLY STOCK TRADE

Market Is Influenced by Better Buying of Steel Shares and Oils.

NEW YORK, Nov. 3.

Rumors of an official move by labor leaders to settle the coal strike were reflected in a higher market for stocks at the opening of trading today. Gains on some shares ran 1 to 2 points, with best buying noted in the steel shares, oils and motors.

Railroad issues, while firm, were somewhat backward in point of activity. High money rates are likely for some time to come, and this induces selling for profits on the pronounced advances.

Net operating railway income of Missouri Pacific Railroad in the nine months ended Sept. 30 last, was $4,275,498, compared with $9,481,216 in the corresponding period of 1918. The first is at the annual rate of $5,915,500, compared with standard return of $14,223,421. The rate is computed on the basis used by the Railroad Administration, which, based on actual results of all Class 1 roads in the test period, allots 72.276 per cent of the full year's return to the first nine months.

On this hypothetical operating basis, Missouri Pacific in the period to Sept. 30 earned, with other income as reported for 1918, at the annual rate of 62.1 per cent of its charges as reported for the same year. Other income of $613,481 would give a gross income of $6,528,981 to apply on charges of $10,513,419, representing 1918 deductions less lap-over items which have been excluded from the calculation. Federal income taxes accrued in 1918 have also been omitted as there would be no taxable income.

Actual earnings in 1918 under Federal rental were equal to $6.02 a share on the $71,800,100 preferred stock, and they are not likely to show much variation this year, but the result of railway operations indicates the need of freight rate relief for this company, if it is to cover its requirements when returned to corporate management.

DETAILED REPORT OF DAY'S TRADING IN WALL STREET

NEW YORK, Nov. 3.—Steels, equipments and petroleums were the outstanding features at the strong opening of today's stock market, motors and their subsidiaries also making substantial gains. Lackawanna, Republic, Bethlehem, Midvale and United States Steels, Great Northern Ore, Baldwin, Locomotive and Central Leather represented active industrials.

Texas Company, Mexican Petroleum, Sinclair and Mid-States led the oils. United States Rubber and Kelly Springfield Tire were in further demand and Industrial Alcohol and American Woolen were strongest of the specialties.

Rails were almost entirely ignored, and shippings yielded with metals. Selling for profits effected further moderate reactions, especially in last week's stronger industrials. Before noon, however, active issues in the steel division showed a general extension of their early gains, regardless of the 10 per cent rate for call money.

Trading slackened perceptibly at midday, probably in anticipation of another money flurry. The more distinctive equipments were brought forward, however, American Car, American and Baldwin Locomotives and Railway Steel Springs making an extreme gain of 2 to 7 points. Rails and coppers also responded to moderate buying.

London Review.

LONDON, Nov. 3.—"The increase in the national deficit, as announced by the Chancellor of the Exchequer from £250,000,000 to £473,000,000 sterling, was not unexpected. The real increase of actual expenditure over the budget estimates of last spring was £130,000,000, the remainder being due to the postponement of the sale of Government assets left over from the war. The increased deficit will only involve an additional £10,000,000 of borrowing, and because the balance is already borrowed in advance.

"The main cause of the increase estimates submitted by Mr. Chamberlain is the long continuance of military expenditure, through delays in the ratification of peace. In part the increase is due to further concessions to labor, and partly to the rise in prices.

"Prospects for the next budget favor an equilibrium between receipts and outgo without loans or additional taxation, because the amount will be affected by special revenues, like arrears in excess profits taxes and realization on assets valued at more than £400,000,000.

Real Test to Come.

"Later there will come the real test, and Chamberlain's 'skeleton budget,' estimating a normal revenue of £806,000,000, and expenditure of £800,000,000 sterling, is considered vague and too optimistic. Thus no allowance is made in the item of debt charges for service on the debt owed to the United States. Against that item is merely set the allies' obligations to us. But whereas it is desired that we commence paying you interest, our allies will probably be unable to pay us interest for some years.

"From the debt charges, approaching £400,000,000, and war pensions of £120,000,000, it is easy to comprehend the inevitable huge expenditure of our normal budgets. Nevertheless, there appears to be no reason for acute anxiety, if only the situation is handled courageously.

"An essential requirement, as financial circles view it, is the determination, almost immediately, to impose such further imposts as shall insure the stoppage of Government borrowing, with its rsastrously misleading effects on credit and currency conditions. One danger lies in the disposition of the Commons, which should take the lead in controlling expenditure, to promote labor bills involving not only further outlays, but encouraging idleness through unemployment doles and shorter hours for labor.

"Briefly expressed, it may be said that the financial position is not unlike the situation arising during the war. Victory, through conscription, would never have been secured but for the actual insistence of the public itself that conscription be used. Similarly, the Government is too timid to impose drastic remedies until the nation insists on their application."

Hides.

No. 1	35	Flint	40
No. 2	34	Salted	36
Bull No. 1	19	Salted, pack	31
Bull No. 2	18	Culls	20
Glue stock	16	Culls, salted	18

Uncured or fresh, 4c per pound less and part cured 3c per pound less. No. 1 horsehides, mane and tail on, $10—small and No. 2, $9; glue and pony, $4.50; hog hides, 75c; glue and pig half price.

GOAT SKINS—No. 1 common at $1.30; clipped angora, $1; kids and glue, 30c to 40c.

New York Stocks

By Telegraph to the Post-Dispatch.

Industrials.

STOCKS.	Prev. Close.	Open.	High.	Low.	Noon.
Am. Beet Sugar	98½	99	99½	99	99
Am. Can com.	62⅝	63¼	63½	63¼	64½
A. G. & W. I.	186¾	186⅝	185⅞	185⅝	185⅝
Allis Chal com	46⅞	47	47¼	46⅞	[illegible]
Am. Ice	48	50	51	50	51
do pfd.	69¾	70	70	69¾	69¾
A. H. & L. com	36½	37	38¼	37	37¾
do pfd.	133	133	133	132½	132½
Am. Wool	142	145	145	143½	145
do pfd.	105½	105⅝	.....	.....	105⅝
Am. Sugar	144⅝	145⅛	146	145½	146
Am. Sumatra	103⅜	103½	104⅝	103½	104½
Adv. Rum. pfd	74	73½	.....	.....	73½
A. L. Oil com.	80½	79⅞	80	79⅞	80
Am. Tobacco	305	306½	306½	305	305
Ajax Rubber	95	94½	94½	93	94
Auto Sales Cor.	15	15	.....	.....	15
Am. Ag. Ch. pfd	94½	94½	.....	.....	94½
Am. Bank N.	50	50½	.....	.....	50½
Am. Bosch M.	123½	123½	.....	.....	123½
Am. Int. Cor.	128½	128¼	129¾	128¼	129¾
Am. Malt	58¾	57	.....	.....	57
Am. T. & T.	99⅞	99¾	99⅞	99¾	99¾
Assets Realty	3⅛	3½	.....	3¼	3⅛
Ass'd Oil	126¼	128½	128½	127	127
Atl. B. & A.	10	9½	.....	.....	9½
Am. S. & C. C.	43⅜	44⅜	44⅜	43⅜	.....
B. Lea. pfd.	94	94½	.....	.....	94½
Booth Fish	17½	17⅝	17½	17⅜	17⅜
Caddo Oil	33½	33⅝	34¼	33½	34¼
Calif. Pkg.	83½	83⅝	84	83⅝	83⅝
Cent. Leather	106⅝	108	109½	107⅞	109⅝
Certain-teed	44⅜	44	.....	.....	44
Chi. Pneu. T.	111	112¼	113¼	112	113¼
Col. Graph.	71½	72½	72½	71½	71½
Col. G. & E.	63⅜	63½	.....	.....	63½
Con. I. C. M.	94¼	95½	.....	.....	95½
Cuba C. Sug.	44	44	46⅛	44	45⅛
do pfd.	83⅜	83½	84⅝	83½	84⅝
Con. Candy	14½	14⅝	15	14⅝	14⅝
End.-Johnson	135½	135½	136	135½	136
Famous-P. L.	107	107	108½	107	108
Fisk Rubber	51¼	51	51⅞	50⅞	50½
Fisherbody C.	153¼	157½	158	157½	158
Fairbanks	92	92½	.....	.....	92½
Freeport, Tex.	45	45	45	44¼	44¼
Gas W & W I.	26	26½	.....	.....	26½
Gen. Cig.	80¼	81½	83⅞	81½	83
Gen. Elec.	172⅝	172⅝	173¼	172⅝	173¼
Gen. Mot.	379	379	379½	379	379½
do pfd	92¾	92¾	.....	.....	92¾
do deb.	87	86⅞	.....	.....	86⅞
Goodrich Rubber	90	91	91	89⅝	89⅝
Int. Agc.	27	27¼	.....	.....	27¼
Int. M. Mar.	62	62½	62½	61⅝	62
I. M. Mar. pfd.	111¼	112¼	112½	112	112½
Int. Paper	72⅜	73½	74	72⅞	73
Inter. Cons.	5½	5⅜	.....	.....	5⅜
Jones Bros.	33½	34½	35½	34½	35
Kelly Tire	157⅝	160	160	159¼	160
Kelsey Wheel	110	110¼	111	110¼	111
Lee Rubber	36½	37	.....	.....	37
Middle State	62	63	64	63	64
Max. Mot.	51	51	51	50⅞	50⅞
do 1st pfd.	78	77½	78	77½	78
Mex. Pet.	251	253	255	250¾	252¼
Mullins Corp.	48	49	50	48½	50
Nat. Aniline	62	62⅝	64	62⅝	63⅞
Nat. Acme	37⅝	37⅝	.....	.....	37⅝
Nat. Conduit	15	14½	.....	.....	14½
Nat. E. & S.	83⅝	84	.....	.....	84
N. Y. Air	138	137¼	138⅝	137¼	138⅝
Nat. Biscuit	121¼	127	127	126	126
Ohio C. Gas	53½	53	54⅝	53	54⅝
Ohio Fuel Sup.	53½	51½	.....	.....	51½
Ok. P. & R.	9⅝	10	10¼	10	10¼
Owens Bot. M.	69	68	.....	.....	68
Otis Elev. Co.	146	147	148	147	148
Pac. T. & T.	36	37	38	37	38
Pan-Am. P.	131¼	132	133½	132	133½
Phila. Co.	34⅜	34	.....	.....	34
Pierce-Arrow	87½	88	88⅜	87⅞	87⅞
Pierce Oil	20½	20⅝	20⅞	20½	20⅞
do pfd.	105	105	.....	.....	105
Punta Are. S.	92	92½	94	92	94
Remington T.	101	101⅝	101⅝	101	101
Rep. Mot. T.	68	69	70	69	70
R. D. C. N. Y.	107¼	107¼	109⅝	107¼	108⅝
Saxon M. C.	21¼	21⅛	.....	.....	21⅛
Sears-Roebuck	220	223	225	223	225
Sinclair Oil	61⅛	62	64⅛	61⅞	64
Stromberg	93⅜	92½	.....	.....	92½
Studebaker	138⅜	139	139⅝	138⅝	138⅝
Stutz M. C.	128½	129	129	128⅝	128⅝
Texas Co.	333½	337	338	336	338
Tob. Prod.	101⅜	102¼	.....	.....	102¼
Trans. Con.	56⅜	56½	57⅛	56¼	57⅛
Uni. Fruit Co.	206	208	208	207	207
U. S. Food pfd.	85⅜	86⅛	87¼	86⅛	87⅛
U. S. Ind. A.	111⅝	114⅛	114⅛	113	113
U. S. Rubber	145⅝	135⅞	135⅞	133	133⅛
do rts.	42½	44½	.....	.....	44½
Union Oil	41½	42	43	42	43
Un. Retail S.	116⅜	117¼	117¼	115⅝	116⅛
Va. I. C. & C.	78	78	.....	.....	78
West. El.	57¼	58	58⅛	57⅜	58
W. Airbrake	115⅝	116⅝	118½	116⅝	118½
White M. C.	74⅜	75	.....	.....	75
Wilson & Co.	83¼	83½	84	83½	84
Willy-Over.	34⅝	34⅜	34⅜	34¼	34⅜

Metals and Equipments.

STOCKS.	Prev. Close.	Open.	High.	Low.	Noon.
Alaska Jun.	1⅞	1⅞	.....	.....	1⅞
Am. C. & F.	134¼	135	.....	.....	135
Am. Loco.	107½	107½	107½	107⅜	107½
Am. Smelt.	66½	66⅝	66⅞	66⅝	66⅞
do pfd	98	98	.....	.....	98
Am. Steel F.	45⅛	45¼	45⅛	45⅛	45⅛
Anaconda Cop.	65½	66⅜	66⅜	66⅛	66⅜
Bald. Loco.	145	145⅜	145⅞	144⅞	145
Beth. Motor.	36⅜	36⅝	37⅛	36⅝	37⅛
Batopilas Min.	1⅝	1⅝	.....	.....	1⅝
Beth. Steel pfd.	107¼	109¼	109½	108½	108½
Chile Cop.	20⅛	20⅜	20⅜	20⅜	20⅜
Chino Cop.	41⅜	41¾	.....	.....	41¾
Colo. F. & I.	48	49	49	48⅜	48½
Crucible Stl.	246	248	249	245	246
Cerro Cop. Corp.	56⅞	57⅛	57⅛	57⅛	57⅛
G. N. O. ctfs.	43	45	45⅜	44⅜	44⅝
Gulf Sta. Stl.	85⅛	85⅜	85⅝	83	83
Homestake M.	63	64⅜	.....	.....	64⅜
Haskell & B.	62¼	62½	63	62½	63
Inspiration	58⅜	58⅜	58⅜	57⅝	58¼
Int. Nickel	27	27¼	27⅛	26⅜	27⅛
Kennecott Cop.	32⅜	32⅜	32⅛	32⅛	32⅛
Lack. Steel	104⅜	107	107⅞	104⅞	104⅞
Midvale Stl.	55½	57	57⅛	56⅞	57⅛
Nat. Lead.	90⅞	91½	91½	89½	90⅛
N. S. S. & C.	81½	82½	84⅛	82½	84⅛
Pa. Seaboard	41½	42	44⅛	42	44
Pressed Steel	105⅜	106	106⅞	105½	105½
Ry. Stl. Sprgs.	104½	104½	.....	.....	104½
Ray Cons.	22	22	.....	.....	22
R. I. & S.	140	140½	141½	137½	137⅞
Sloss-Sheff.	88	89	89	85⅜	89⅜
Superior Steel	50	51⅞	52¼	51	52½
T. Cop. & Chem.	12½	12½	.....	.....	12½
T. & Wms. S. F.	66½	69½	69½	68⅞	68⅞
Uni. Alloy Stl.	54	54¼	57⅛	54⅛	54⅛
U. S. Smelt	74	74½	74½	74½	74½
U. S. Steel	109	110	110¼	109½	109½
Utah Cop.	80	80⅛	80⅛	80⅛	80⅛
U. S. C. I. P.	30	30	.....	.....	30

Railroads.

STOCKS.	Prev. Close.	Open.	High.	Low.	Noon.
A. T. & S. F.	89⅝	89⅝	.....	.....	89⅝
do pfd.	79	79½	79½	79	79
B. & O.	39	38½	38⅝	38½	38⅝
C. & N. W.	91	91½	.....	.....	91½
C. R. I. & P.	27	27	27⅛	27	27⅛
C.C.C. & St.L.	44	44	.....	.....	44
Cen. Ry. of N.J.	.....	93½	.....	.....	93½
Erie	15⅝	15½	15¼	15⅛	15⅛
do 1st pfd.	24⅜	24½	.....	.....	24½
Gt. Nor. pfd.	84⅜	84⅝	84⅝	84¼	84¼
M. & St. L. new	16⅝	17	17	16⅝	16⅝
Mo. Pac.	28⅛	28	.....	.....	28
do pfd.	47¼	47¼	47½	47¼	47¼
Man. El. Guar	47	48	.....	.....	48
N. O. T. & M.	49	49	.....	.....	49
N. Y. Cent.	72½	72¼	.....	.....	72¼
N.Y..N.H. & H.	32⅜	32½	.....	.....	32½
Nor. Pac.	85¼	85¼	.....	.....	85¼
Penna.	42⅝	42⅜	.....	.....	42⅜
Reading	80	81	.....	.....	81
St. L. & S. F.	18⅜	17½	18⅛	17½	18
Sou. Ry.	25¼	24⅞	.....	.....	24⅞
Sou. Pacific	107⅞	108	108⅛	108	108⅛
Texas & Pac.	51	51⅜	51⅞	51⅛	51⅞
Union Pac.	123	122⅞	.....	.....	122⅞
Un. Pac. pfd	66¼	67	67⅜	67	67⅜
Wabash pfd A.	29½	29⅜	.....	.....	29⅜
West. Md.	11⅝	11⅛	11½	11¼	11¼
W. & L. E.	14¼	14⅞	15	14⅞	15

†Ex-dividend.

Sales to 11 a. m., 542,000 shares.

NOTE—Stocks quoted in the table are common stocks unless they carry the abbreviation "pfd" or are specified "rights" or ctfs."

Standard Oil Opening.

Reported daily by Mark C. Steinberg & Co., Mezzanine, Boatmen's Bank Building, St. Louis, Mo.

	Bid.	Asked.
Anglo American	29	29½
Atlantis	1500	1550
Borne Scrymser	470	490
Buckeye	95	98
Chesebrough	305	315
Continental	575	600
Crescent	34	37
Cumberland	175	200
Eureka	155	160
Galena	95	98
do pfd.	107	112
Illinois Pipe	183	188
Indiana Pipe	96	99
Midwest Ref.	168	170
Nat. Transit	35	36
N. Y. Transit	178	182
Northern Pipe	105	110
Ohio Oil	367	373
Penn Mex.	80	83
Prairie	715	725
Prairie Pipe	296	300
Solar	380	400
Southern Pipe	167	170
South. Penn Oil	340	345
Southwest Penn. Pipe	98	101
S. O. California	297	302
do Indiana	765	775
do Kansas	590	610
do Kentucky	495	510
do Nebraska	515	530
do N. J.	720	725
do New York	416	420
do Ohio	520	540
Swan & Finch	120	130
Union Tank	130	132
Vacuum	443	448
Washington	40	45

HICKORY NUTS—At $1.75 per bu for large, $2.50 for shellbarks and 25c for bullnuts.

BLACK WALNUTS—New salable at $1.25 per bu.

BONES—Dry at $25 per ton in car lots and $15 in small lots.

GOAT SKINS—No. 1 common at $1.50, clipped angora $1.25, kids and glue 40@50c.

STOCK VALUES ARE FIRM IN TRADING ON EXCHANGE

ST. LOUIS CLEARING HOUSE STATEMENT.

	Clearings.	Balances.
Today	$34,646,697	
Saturday	$22,369,500	$6,893,271
Last week	35,117,907	16,004,223
Prev. week	39,846,109	17,820,478
Last month	37,606,585	17,296,976
Last year	35,971,465	13,390,017
1916	31,523,160	6,171,235
1916	26,007,490	1,982,248

There was a fairly good demand for securities at the forenoon session of the Stock Exchange here today. Prices in several instances were higher as compared with Saturday's close.

National Candy common stock sold at $151.50 and advanced to $157, with a reaction to $156. Wagner Electric was in demand and about $2 per share higher at $181 and $182, with a late sale at $181.50. International Shoe common was strong on trades at $151 and $152. Bank and trust stocks quoted showed no important price changes.

FORENOON SESSION. CLOSING QUOTATIONS.

	Bid.	Asked.
Nat. Bank of Commerce	135	136
First National Bank	220	224
Mississippi Valley Trust	.....	295
St. Louis Union Trust	.....	305
Title Guaranty Trust	.....	80
United Railways com	11	.....
do 4s	53¾	.....
Fulton Iron com	63	.....
Certain-teed com	45½	46
do 1st pfd.	86	86½
Indiahoma Refg.	11¾	11⅞
Laclede Steel	.....	131
St. L. Cotton Compress	40	.....
Mo. Portland Cement	86	.....
Ely & Walker com	179	.....
do 1st pfd.	105	105½
do 2d pfd.	83¼	.....
International Shoe com	.....	150
Hydraulic P. Brk com	9¾	10
do pfd.	48½	48½
Granite Bi-Metallic	63¾	.....
Marland Refg.	7⅝	.....
National Candy com	154	155
Wagner Electric	.....	181½

FORENOON SESSION SALES.

30 International Shoe common at 151.
30 International Shoe common at 151½.
20 International Shoe common at 152.
10 International Shoe common at 153.
100 Marland rights, 25c.
10 National Candy common at 157.
35 National Candy common at 156.
30 National Candy common at 155½.
25 National Candy common at 156¼.
30 Wagner Electric at 181.
12 Wagner Electric at 181½.
5 Indiahoma Refg. at 11¾.
25 Indiahoma Refg. at 182.
10 Indiahoma Refg. at 187¼.
30 Ely & Walker 1st pfd. at 105½.
50 Brick pfd. at 48.
55 Nat. Candy common at 157.
10 National Candy common at 156¾.
35 Fulton Iron common at 68¾.
100 Fulton Iron common at 69.
50 Indiahoma at 11¾.
15 National Candy common at 156.
70 National Candy common at 155.

AFTERNOON SESSION CLOSING QUOTATIONS.

	Bid.	Asked.
Nat. Bank of Commerce	135	136
United Railways pfd.	5	.....
do 4s	53¾	.....
Laclede Gas com	45¼	49¼
Certain-teed 1st pfd.	86	86½
Rice-Stix 1st pfd.	.....	97½
Laclede Steel	.....	131
Brockton Heel	.....	42
Ely & Walker com	178	.....
do 1st pfd.	105	105½
International Shoe com	.....	150¼
Brown Shoe pfd.	.....	99½
Hamilton-Brown	209	.....
Marland Refg.	7⅝	7⅞
National Candy com	152½	154½
Century Electric	.....	207
Wagner Electric	.....	179½

AFTERNOON SESSION SALES.

70 Nat. Candy common, 155.
10 Nat. Candy second preferred, 103.
50 Brick common, 10.
110 Indiahoma Refg., 11¾.
25 Indiahoma Refg., 11⅞.
15 Fulton Iron common, 69.
25 Marland Refg., 7⅝.
5 Cotton Compress, 40.
105 Certain-teed common, 46.
50 Laclede Gas preferred, 63.

Chicago Stocks Opening.

Reported daily by Mark C. Steinberg & Co., mezzanine, Boatmen's Bank Bldg., St. Louis, Mo.

CHICAGO, Nov. 3.

	Bid.	Asked.
Armour pfd.	103¼	103⅜
Booth Fish	16½	17
do pfd.	76	78
Brick	78	79
Ch. City & Con.	½	¾
do pfd.	9½	10½
Chi. Pneu. Tool	111	112
Chicago Railways 1.	25	35
do 2	6	6½
do 3	1	
do 4		
Com. Edison	107	107½
Cudahy	107	109
Diamond Match	110	111
Hartman	120	121
Hart-Schaf. com.	85½	87
do pfd.	99	100
Gt. Lakes	112	114
L. Light	61	62
do pfd	9¾	10
[illegible]	8½	9
Libby	31	31½
Mont. Ward pfd	112	114
National Leather	20¾	21
People's Gas	43	44
Public Service	40	42
do pfd.	88	90
Quaker Oats	250	260
do pfd.	98¼	99
Sears-Roebuck	218	220
do pfd.	118	120
Shipbuilding com.	126	130
do pfd.	86	88
Stewart-W.	162	163
Swift	135½	136
Swift	60	61
Title & Trust	200	205
U. Carbide & Carbon	81	81½
Un. Paper Br.	26	27½
do pfd.	64	68
Wilson	83	84
do pfd.	98	100
Western Stone	4	5
Continental Motors Case	24	25

New York Curb Opening

Reported daily by Mark C. Steinberg & Co., Mezzanine, Boatmen's Bank Bldg., St. Louis.

INDUSTRIALS

	Bid.	Asked.
Aetna	10	10¼
Allied Pack.	65	68
Am. W. Paper	15	15½
Austin Nichols	29	31
Brit. Am. Tob.	26½	27
Coca Cola	42	42¼
Colonial Tire	18	20
Chalmers com.	8⅜	9¼
Gen. Asphalt	155	156
Hupp Motor	13¾	14
India Pack	25	26
Lima Loco.	88	92
Marconi of Am.	9	9¼
Phillips Morris	11½	12¼
Otis Steel	41	41½
Overland Tire	31	31½
Perfection Tire	11-16	13-16
Pressman Tire	6	8
Republic Rub.	7	7¼
Root Van.	56	58
Temtor	69	71
Submarine Boat	18	19
Sweets of Am.	11⅜	12¼
Tobacco Products Exp.	33	35
Un. Profit Shar.	2⅜	3
U. S. Steamship	6⅝	7
Welch Gr. Jul.	49	50
V. Vivaudou	30	30¼
Lofts Inc.	30¼	30⅝
OILS.		
Allen Oil	1⅜	2¼
Boston Mex. Pet.	3½	4
Boston Wy.	77	78
Burknett V. C.	1⅝	2
White Oil	37½	38
Skelly Oil	13¼	13¾
Commonwealth	48	50
Cosden	10½	10¾
Elk Basin	8⅛	9
Federal	2⅜	3
Glenrock	3⅞	4
Gulf Gilles	28	29
Hercules Pet.	16	18
Home O & R of Tex.	16	16½
Houston Oil	150	160
Int'l Pet.	37½	38¼
Invincible	45¼	46
Island	7⅝	7⅞
Livingston	2⅝	2⅞
Merritt	23	24
Mexican Panuco	24	26
Midwest Ref.	169	171
Okmulgee	1⅜	2
Pennock	13½	14
Phillips Pet.	77	78
Pitts Mex.	15	16
Ryan Pet.	6¼	6½
Salt Creek	53	54
Sapulpa	7⅝	7⅞
Shell Tr. and Trans.	81½	82
Simms Pet.	42	44
Sinclair Gulf	56	62
Spencer Pet.	19	20
Stanton	1⅜	2
White Eagle	29	30

Carpenter Killed by Train.

Charles Schirmer, 67 years old, a carpenter, of Edwardsville, was found dead on the tracks of the Illinois Central Railroad yesterday morning at Marine, just east of Edwardsville. It is believed that he was killed by a train when returning from work Saturday night. He is survived by a widow and six children.

LIVESTOCK

NATIONAL STOCKYARDS, Ill., Nov. 3. Today's estimated livestock receipts: Cattle and calves, 9000; Hogs, 8000; sheep, 1200; horses and mules, 2500.

CATTLE—Market on cattle was somewhat better than last week's close but no material advances were recorded. Market was a little more active and the showing moved on the earlier rounds. Nothing choice was included i na moderate Monday run. Vealers sold up to $17.50.

Following is a partial list of bonds sales on the New York Stock Exchange today:

No.	Av.	Pr.	No.	Av.	Pr.
BUTCHER HEIFER SALES.					
23	730	9 75	15	574	8 25
1	510	7 25	3	458	6 25
1	540	6 75	1	710	6 50
MIXED STEER AND HEIFER SALES.					
25	509	12 00	21	535	11 00
4	502	9 00	14	480	6 00
16	505	6 00	8	590	6 00
CANNERS AND CUTTERS.					
2	805	6 50	1	830	6 50
1	590	6 25	3	800	5 50
2	985	6 00	2	9 15	6 00
2	860	5 75	11	795	5 75
3	506	5 50	1	830	5 50
1	590	5 50	3	803	5 25
3	740	5 35	3	666	5 25
1	680	5 25			
STOCK STEERS.					
41	986	10 00	2	810	9 00
72	903	9 80	6	870	9 75
4	912	9 75	2	815	9 75
5	990	9 75	16	923	9 50
19	893	9 50	3	740	8 00
1	850	8 00	2	715	8 00
3	820	7 00	30	810	7 25
STOCK HEIFERS.					
1	550	6 00	2	535	5 75
MIXED STOCKERS.					
8	421	6 75	21	404	6 75
STOCK COWS.					
2	870	7 00	7	830	6 00
7	692	6 00	1	850	5 50
1	870	5 50	8	692	5 40
3	806	5 25	3	663	5 25
2	690	5 25	1	690	5 25
STOCK BULLS.					
1	700	6 25	1	890	6 00
3	806	6 25	1	800	6 00
STOCK CALVES.					
2	215	9 00	1	410	7 50
1	230	5 75	2	370	5 75
CALVES AND YEARLINGS.					
1	130	17 50	1	160	17 50
1	110	11 00	1	110	11 00
6	370	8 75	4	217	8 50
1	70	8 00	1	240	8 00
7	192	7 00	19	240	8 00
7	192	7 00	19	392	5 75
1	400	5 75			

HOGS—Hog prices continue in the upward trend, following a total advance last week of around $2 per hundredweight. A few of the early sales today revealed only a 15c advance over the best time Saturday, but for the most part it was a quarter higher deal, or, as compared with Saturday's mean close, 50@60c higher. All of the big packers were in the market and buying at the advanced scale. Top of the market was $15.25, with bulk clearing from $14.80@15.20. Pigs were but slightly improved over Saturday, as market on that day was exceptionally good. Bulk of the best pigs sold from $14.25@14.60. Choice rough sows cleared from $12.50@13, or about $15@25c higher.

Partial list of sales today:

No.	Av.	Pr.	No.	Av.	Pr.
MIXED PACKERS AND HEAVY.					
79	231	$15 15	61	237	$15 15
20	343	15 10	36	221	15 10
24	240	15 00	38	231	15 00
BUTCHERS AND SHIPPERS.					
87	195	15 20	88	190	15 20
74	211	15 15	80	217	15 15
76	200	15 15	96	194	15 15
58	196	15 10	73	182	15 10
93	192	15 10	19	198	15 10
42	218	15 10	48	216	15 10
41	180	15 10	66	200..40	15 10
45	101	15 00	71	196..40	15 00
100	182	15 00	85	175	15 10
10	208	15 00	71	198	15 00
47	180	15 00	13	176	15 00
59	196	14 90	68	194	14 90
76	194	14 75	53	181	14 75
29	172	14 75	38	180	14 75
47	180	14 50	46	160	14 50
18	160	14 50	16	189	14 50
51	192	15 00			
LIGHTS AND PIGS UNDER 150 POUNDS.					
64	104	14 50	34	138	14 50
24	118	14 50	17	126	14 50
63	118	14 50	21	122	14 50
15	130	14 50	26	119	14 25
71	108	14 25	14	128	14 25
23	137	14 25	14	92	13 50
38	84	13 50			
PACKERS AN DSTAGS.					
4	386	13 00	3	340	13 00
21	364..230	13 00	7	370	13 00
8	342..40	13 00	3	413	13 00
4	336..280	13 00	3	313	13 00
29	365	13 00	10	362..140	13 00
2	338	12 75	2	370	12 75
1	660..70	12 75	1	630..70	12 75
3	250	12 75	4	380	12 75

SHEEP—Market was steady to strong on sheep and lambs. Supply small and no real choice lambs available. Best here sold at $14.75, but strictly choice lambs would bring $15. Fat sheep sold at $7.50, canners at $3 and choppers and bucks from $5@5.50.

HORSES—Market opened about steady with last week in horses, a fairly good tone prevailing on Southern types, with a reasonable amount of quality and finish. Receipts are again running comparatively large in volume, there being at the auction pavilion alone in the neighborhood of 1000 horses.

HORSE QUOTATIONS.

Good to choice drafts	$145@255
Eastern chunks	135@200
Choice Southern horses	135@165
Fair grade Southerners	80@100
Plain Southern horses	20@ 60
Plugs	20@ 50

MULES—Fresh receipts, together with a fair number of holdovers from the dull close of last week, combined to make a right liberal offering of mules out of first hands. Market was devoid of very brisk action early in the day, action being anything but good on the outclassed material.

MULE QUOTATIONS.

16 to 17 hands	$200@350
15 to 15½ hands	110@215
15 hands	100@200
14 to 14½ hands	90@150
13 to 13½ hands	50@140

Above quotations are extreme high and low range, covering the sale of mules in the commission barns. Top prices refer only to strictly choice finished mules of the class specified.

Livestock Elsewhere

PITTSBURG, Pa., Nov. 3.—Cattle—Receipts, 1400; steady; steers, $16@17; heifers, $10.50@12; cows, $9@10. Hogs—Receipts, 4500; higher; heavies, $15@15.50; heavy yorkers, $15.75@16; light yorkers, $15@15.50; pigs, $14.50@15; sheep and lambs, receipts, 2500; steady; top sheep, $10; top lambs, $14.25; calves, receipts, 600; steady; top, $19.

CHICAGO, Nov. 3.—Hogs—Receipts, 22,000; 50c to 65c higher; bulk, $14.50@15.10; heavy, $14.65@15.10; medium, $14.65@15.25; light, $14.60@15.15; light light, $14.25@14.85; heavy packing sows, smooth, $14@14.60; packing sows, rough, $13.75@14; pigs, $13.75@14.50.

Cattle—Receipts, 32,000; weak. Beef steers—Medium and heavy weight, choice and prime, $17@19.65; medium and good, $10.50@16.75; common, $8.25@10.50; light weight, good and choice, $13.75@19.25; common and medium, $7.25@13.75; butcher cattle, heifers, $6.35@14; cows, $6.25@12.75; canners and cutters, $5.25@6.25; veal calves, $17@18.25; feeder steers, $6.75@12.75; stocker steers, $6@10; Western range steers, $10.75@15.25; cows and heifers, $7.50@12.50. Sheep—Receipts, 47,000; weak. Lambs, $12@14.75; culls and common, $8.50@11.75; ewes, medium, good and choice, $6.75@8; culls and common, $3@6.50; breeding, $6.75@12.50.

ST. JOSEPH, Mo., Nov. 3.—Hogs—Receipts 2500; 50@75c higher; top, $15.15; bulk, $14.40@15. Cattle, receipts, 4500; 25c to 50c higher; steers, $7.50@17.50; cows and heifers, $5.50@14.50; calves, $6.50@15.50. Sheep—Receipts, 2000; 25c higher; lambs, $9@15.25; ewes, $6@8.

KANSAS CITY, Mo., Nov. 3.—(U. S. Bureau of Markets)—Hogs—Receipts, 8000; opened 35c to 50c higher; closed, 75c to $1 higher; bulk, $14.50@15; heavies, $14.50@15; mediums, $14.50@15.50; lights, $14.25@15; light lights, $14@14.75; packing sows, $13.50@14.25; pigs, $13@14.75.

Cattle—Receipts 33,000; slow and uneven; mostly steady; heavy beef steers, choice and prime, $15.60@18.25; medium and good, $11.75@15.50; common, $9.50@11.50; light weight, good and choice, $12.65@18; common and medium, $8@12.65; butcher cattle, heifers, $6.35@13.50; cows, $6.35@11.50; canners and cutters, $5@6.35; veal calves, $12.75@16.50; feeder steers, $7.90@13.50; stocker steers, $5.75@9.75.

Sheep—Receipts 7000; 25c to 50c lower; lambs, $13@15.25; culls and common, $8@12.25; yearling wethers, $9.50@11; ewes, $6.75@7.75; culls and common, $3@5.75; breeding ewes, $7.50@14; feeder lambs, $10.50@12.25.

OMAHA, Neb., Nov. 3.—(U. S. Bureau of Markets)—Hogs—Receipts, 3000; higher; bulk, $14.25@14.60; heavy, $14@14.60; medium, $14.50@14.75; light, $14.40@14.65; heavy packing sows smooth, $14.25@14.45; packing sows, rough, $14@14.25; pigs, $13.45@14.50.

Cattle—Receipts, 17,000; beef and butcher cattle slow and steady, best stockers and feeders firm, others lower, beef steers, medium and heavy; choice and prime, $15.50@18.25; medium and good, $10.75@15.50; common, $9@10.75; light good and choice, $15.75@18.50; common and medium, $8.50@15.75; butcher cattle, heifers, $7.50@13.75; cows, $6.75@12.50; canners and cutters, $5.25@6.75; veal calves light and handy, $12.75@14; feeders, $7@13.25; stockers, $6.50@10.75.

Sheep—Receipts, 11,000; lambs and yearlings lower, sheep and feeders, steady, lambs, 84 pounds down, $13.50@14.60; culls and common, $8@12.50; yearling wethers, $9.50@11.25; ewes, medium and choice, $7.25@8; culls and common, $3.25@7.25.

DECEMBER CORN IS UP 6 CENTS AT THE CLOSE

Shorts Are "Squeezed" by Lack of Supplies Owing to Car Shortage; Oats Higher.

Prospects of bad weather, higher hog prices, shortage of cars for moving grain and a congestion of short contracts in the December option, gave futures a strong upward slant in the early market here today, and prices averaged 1½c to 2¼c higher shortly after the opening. Trading was more active than in some time past, but public participation in the speculation still is light.

Oats futures were quoted fractionally higher, with corn in the Chicago market, but trading here was neglected. Market news was mostly bullish, and receipts here were 230,000 bu against 212,000 bu last year. Shipments were 42,000 bu against 2000 bu. Corn receipts here today were 61,000 bu against 157,000 bu. Shipments were 41,000 bu against 33,000 bu. Wheat receipts were 267,000 bu against 119,000 bu. Shipments—72,000 bu against 26,000 bu.

Efforts of shorts to cover contracts caused a sharp rise in December corn in the late market, and theprice got 6c over Saturday's finish. The May option sold about 4½c higher. Oats were 1½c higher.

The domestic visible of wheat increased 1,038,000 bu last week; corn increased 54,00 bu; oats increased 161,000 bu.

The total visible shows:

	This Wk.	Last Wk.	Last Yr.
Wheat	96,352,000	95,314,000	122,604,000
Corn	1,484,000	1,430,000	4,733,000
Oats	19,196,000	19,035,000	22,050,000

PRIMARY MOVEMENT.

Receipts—	Today.	Last Wk.	Last Yr.
Wheat	1,917,000	2,408,000	1,747,000
Corn	493,000	703,000	853,000
Oats	931,000	1,273,000	1,508,000
Shipments—			
Wheat	475,000	73,000	440,000
Cron	360,000	488,000	466,000
Oats	631,000	658,000	879,000

St. Louis Cash Grain.

Cash corn here today was 2c to 4c higher than Saturday's close; demand good.

Cash oats were ½c to 1c higher and in good demand.

Quote: No. 1 red winter wheat, $2.33; No. 2 red winter, $2.27@2.29; No. 3 winter, $2.20½@2.24; No. 4 red winter, $2.16@2.18; No. 3 hard, $2.19@2.25; No. 1 corn, $1.49½; No. 2, $1.48; No. 3, $1.48½; No. 5, $1.48; No. 1 yellow, $1.48@1.51; No. 2 yellow, $1.40@1.50; No. 3 yellow, $1.48½; No. 6 yellow, $1.40; No. 2 white, $1.48@1.50; No. 3 white, $1.40@1.49; No. 6 white, $1.44@1.45; sample white, $1.30@1.44; No. 2 white oats, 74½@75c; No. 3 white, 74@75c; No. 4 white, 73c; No. 1, 73c; No. 2, 73c; No. 3, 72½@73c; No. 3, 71½@73c; No. 4, 71c.

CORN AT CHICAGO HIGHER ON SEVERAL BULLISH FACTORS

CHICAGO, Nov. 3.—Pronounced bullish sentiment and active general buying carried the corn market today sharply upward. Resumption of work by longshoremen at New York counted as a material factor in lifting values, and so, too, did strength in hog quotations and in stocks and cotton. Besides, uneasiness over threatened delays in the movement of corn continued as a handicap to bears. Opening prices, which ranged from ¼c to 2⅜c higher, with December $1.33¼ to $1.34 and May $1.27 to $1.28¼, were followed by only a slight reaction.

Oats were stronger with corn. After opening ¼c off to ½c advance, including December at 72¼c to 72¼c, the market scored moderate general gains.

Provisions responded to the upward tendency of hogs and grain. On the bulge, however, there was rather free seeling of January lard and ribs for stockyards account.

Cash Grain Elsewhere

KANSAS CITY, Mo., Nov. 3.—Cash wheat unchanged; No. 1 hard, $2.35@2.53; No. 2 $2.35@2.53; No. 1 red, $2.29@2.30; No. 2, $2.26@2.28. Corn, 2c to 3c higher; No. 2 mixed, $1.42@1.43; No. 3, $1.40@1.42; No. 2 white, $1.41@1.42; No. 3, $1.39@1.40; No. 2 yellow, $1.45; No. 3, $1.42@1.43. Oats steady; No. 2 white, 73@73½c; No. 2 mixed, 69@70½c. Rye, $1.31. Kaffir and Milo maize, $2.45@2.70. Hay steady; choice timothy, $25.50@26; choice prairie, $21.50@22; choice alfalfa, $33@33.50. Receipts—Wheat, 204 cars.

Early Liberty Bond Prices.

NEW YORK, Nov. 3.—Prices on Liberty Bonds at 11:30 a. m. were: 3½s, 100.82; first 4s, 95; second 4s, 98; first 4¼s, 95; second 4¼s, 93.30; third 4¼s, 95.18; fourth 4¼s, 93.28; Victory 3¾s, 99.50; Victory 4¾s, 99.48.

Bar Silver.

NEW YORK, Nov. 3.—Bar silver, $1.22⅝. Mexican dollars, 94⅛c.

LONDON, Nov. 3.—Bar silver, 66d per ounce. Money, 2¾ per cent. Discount rates, short bills, 4⅝ per cent; three-months' bills, 4⅝ per cent.

Oils.

LINSEED OIL—Quote, in lots of 1 to 4 barrels: raw at $1.88 and boiled at $1.90 per gallon and in lots of 5 barrels or more at $1.73 for raw and $1.75 for boiled.

COTTON SEED OIL—Quote, per pound: Winter white 27c, do yellow 26½c; summer white 26¼c, do yellow 25¼c; salad 26¼c; cooking white 26¼c, do yellow 25¼c. Coconut oil, 24c. Soya bean oil 23¼c.

Sugar Market.

NEW YORK, Nov. 3.—Raw sugar steady; centrifugal, 7.28c; refined steady; cut loaf, 10.50c; crushed, 10.25; mould A, 9.50c; cubes, 9.75c; "XXXX" powdered, 9.20c; standard powdered, 9.15c; fine granulated and Diamond A, 9.00c; confectioners A, 8.90c; No. 1 soft sugar, 8.85c.

COMPARATIVE GRAIN PRICES

Reported by St. Louis Merchants' Exchange. ST. LOUIS, Nov. 3.

	Opening.	High.	Low.	Close.	Close Saturday.
DECEMBER CORN					
St. Louis	132¼@133½	138½	132¼	137⅞	132⅝a
Chicago	132¼@134	[illegible]	132¼	137@137⅞	131¼@⅜
Kansas City	133@133¼	137¼	132¼	136⅝b	131¼@⅜a
MAY CORN					
St. Louis	128½	132¼	128½	131⅛	127⅞@⅛a
Chicago	127@128½	131½	127	131@⅛	126⅞@½
Kansas City	128@127⅞	130⅜	127⅜	130½@⅝b	126⅝a
JULY CORN					
St. Louis	.....	129½b	128⅝a	129½b	127 n
Chicago	128½	[illegible]	128½	130½@¼	.....
DECEMBER OATS					
St. Louis, old	73	73⅝b	73	73⅝b	73a
Chicago	72¼@¼	74½	72½	73½	72½@72
MAY OATS					
St. Louis, new	.....	.....	.....	.....	.....
St. Louis, old	.....	.....	.....	76⅝b	.....
Chicago	75¼@½	77¼	75¼	76⅝b; 76⅝@½	75⅝b; 75¼@75

Butter, Eggs and Poultry

Following are prices paid today by St. Louis commission houses to farmers and country shippers for round lots. Small orders are usually quoted higher.

EGGS—Firsts, country candled, 56½c; do. cases returned, 55½c.

BUTTER—Creamery extras at 66c; firsts at 58c to 59c; seconds at 52c to 54c; packing stock, 41c.

LIVE POULTRY.

Fowls, 4 lbs and over each	$0 23
Fowls, small	16
Cocks	14
Springs	21
Cull hens and springs	12
Broilers	29
Turkeys	32
Turkeys, 7 lbs. and under	25
Culls	18
Ducks young and old	25
Muscovy ducks	15
Geese	20
Young guineas, per doz., 1¾ lbs. and over	$10 00
Under 1¾ lbs. not wanted.	
Old guineas, per dozen	$4 00

VEALS—Firm. Choice, 100@140 pounds at 16c per pound, 165@185 pounds at 14@15c per pound, 185@200 pounds at 13@14c per pound; rough, coarse, heretics, etc., 6@12c per pound. Sheep, 3c to 7c; bucks, 3c to 5c; spring lambs, 6c to 13c per pound, according to quality.

PIGEONS AND SQUABS—Live pigeons at $1.10 per dozen and common live squabs at $1.50. Dressed squabs, 60@65c per pound; small, 40c per pound.

CHEESE—Per pound: Northern twins 31c; single, 31½c; long horns, 32c; daisies, 32c; young Americas, 32c; prints, 32½c; Swiss No. 1, 50c; brick, 33c; all inferior quality less.

OLEOMARGARINE—Table grades in prints: No. 1, 36c; No. 2, 34½c; No. 3, 33c; bakers' special, in tubs, 28c; bakers' pastry, 28c.

Produce Elsewhere

NEW YORK, Nov. 3.—Butter steady; receipts 9513; creamery higher than extras, 70@70½c; creamery extras (92 score), 69½c; firsts, 61@69c; packing stock, current make, No. 2, 47c. Eggs irregular; receipts 5317; fresh gathered extras, 69@70c; extra firsts, 65@68c; firsts, 59@64c. Cheese firm; receipts 1154; State whole milk flats, current make, specials, 32½@33c; do average run, 31½@32¼c; State whole milk twins current make, specials, 31½@32c; do average run, 31c.

Live poultry steady; chickens, 28c; fowls, 24@30c; old roosters, 20c; turkeys, 35c; dressed poultry steady; fowls, 24@37c; old roosters, 21@22½c; chickens, 25@45c; turkeys, 35@45c.

CHICAGO, Nov. 3.—Potatoes firm; arrivals, 67 cars; Northern bulk and sacked whites, car lots, $2.40@2.55; Western whites, jobbing, $3@3.15.

CHICAGO, Nov. 3.—Butter higher; creamery, 50@65½c. Eggs steady; receipts, 4271 cases; firsts, 57½@58½c; ordinary firsts, 50@52½c; at mark, cases included 52@57c; storage packed firsts, 59½c. Poultry—Alive lower; springs, 20½c; fowls, 15@21½c.

KANSAS CITY, Mo., Nov. 3.—Butter unchanged; extras, 62c; firsts, 60c; seconds, 58c; packing, 46c. Eggs unchanged; firsts, 58c; seconds, 47c. Poultry unchanged; hens, 20@23c; roosters, 14c; broilers, 30c.

When in any trouble just naturally turn to Post-Dispatch WANT ADS, and they'll point the way out.

COTTON CONTINUES TO SOAR FOLLOWING REPORTS OF FROST

NEW YORK, Nov. 3.—Still higher price levels were reached in the cotton market during today's early trading. Liverpool reported a sharp advance while early advices indicated light to heavy frosts in parts of Texas, Oklahoma and Arkansas, and buying on these features was encouraged by the strong opening of the stock market. First prices were firm at an advance of 12 to 60 points with January selling up to 36.65 and March to 36.18, or 36 to 45 points net higher, right after the call.

The early advance was checked by realizing and fluctuations later in the morning were irregular. January sold off from 36.65c to 36.30c and March reacted to 35.95c, but there was no change in the bullish character of spot and crop news and prices showed rallies of several points from the lowest around midday. The ending of the longshoremen's strike probably encouraged optimism as to the outcome of the strike in the coal mines.

Liverpool Spot Cotton.

LIVERPOOL, Nov. 3.—Cotton spot in large inquiry; prices firm; good middling, 25.92d; fully midding, 25.22d; middling, 24.42d; low middling, 22.37d; good ordinary, 20.32d; ordinary, 19.32d; sales, 15,000 bales, including 9500 American.

Chicago Provisions.

	Open.	High.	Low.	Close.
PORK.				
Jan.	$34.95	$35.25	$34.85	$35.40
LARD.				
Jan.	25.00	25.05	24.77	24.95
RIBS.				
Jan.	18.90	18.97	18.77	18.92

Wool-Market.

Missouri, Illinois, Wisconsin, Southeast Iowa, Northern Arkansas and similar.

Choice med.	53@55	Lt. fine long	58@60
Untied	52	Light fine s't.	50@55
Coarse braid.	32@33	Heavy fine l'g.	45@50
Slight burry	39@41	Heavy fine s't.	45@40
Hard burry	25	Lambs' wool	42@43

Southern Arkansas, Northern and Eastern Texas, Eastern Oklahoma and Southern and Southeastern States.

Medium	50@52	Lt. fine long	56@58
Med. loose	49@50	Light fine s't.	50@53
Slight burry	38@40	Heavy fine l'g.	45@48
Hard burry	25	Heavy fine s't.	40@43

Minnesota, Central and Western Iowa, Dakotas, Kansas and Nebraska and similar.

Bright med.	50@52	Lt. fine long	55@58
Dark med.	44@46	Light fine s't.	47@52
Slight burry	38@40	Heavy fine l'g.	42@47
Fine burry	27@29	Heavy fine s't.	34@39

Western Texas, Western Oklahoma and similar.

Medium	46@48	Burry, med.	34@38
Light fine	46@48	Burry, hard	20@24
Heavy fine	34@40	Burry, fine	20@25
Short stubby	24@34		

TUBWASHED.

No. 1	70	Slight burry	40@50
No. 2	60	Hard burry	30@35

MOHAIR OR ANGORA GOAT.

Long lustrous	45	Slight burry	25@30
Short	40	Hard burry	20

Sandy, bucks, dead, cotted, etc., at usual discounts.

FINANCIAL

FINANCIAL

Investments for Every Voter

YOUR RIGHT TO INVEST is as important as your right to vote. Election results are still in doubt. But you need feel no doubt about the returns from your investments if you buy the highest-grade securities.

The 96 securities listed in our November Offering Sheet have been selected critically by experts. Among them you will find some of the world's best-protected investment opportunities.

Let us suggest securities that would be most suitable to your own investment needs. We are as much concerned with the safety of your funds as we are with the safety of our own.

Our November Offerings include:

Issues	Yielding About %
14 United States, Territorial, Federal Land Bank and War Finance Corporation Bonds	2.00 to 4.87
33 State and Municipal Bonds	4.20 to 5.00
6 Foreign Government Bonds	6.00 to 7.85
15 Short Term Railroad, Public Utility and Industrial Bonds	5.75 to 7.30
15 Railroad and Industrial Bonds	5.20 to 7.60
9 Public Utility Bonds	5.67 to 6.75
1 Realty Issue	5.50
3 Preferred Stocks	5.85 to 7.00

This list, containing descriptions of many attractive issues, will be sent on request for S P—260

The National City Company

Correspondent offices in more than 50 cities united by more than 10,000 miles of private telephone and telegraph wires

Main Office: National City Bank Bldg., N.Y.
St. Louis—415 Olive Street.
Telephone—7140 Olive

Bonds Short Term Notes Preferred Stocks

FINANCIAL

OIL STOCKS

OIL

Up-to-the-minute information furnished free on all issues. We specialize in active, reliable dividend-paying oil securities. Send for Our Booklet "Independent Oil Stocks," listing 200 companies. It's free.

No Promotions

W. L. Schachner & Co.
Central National Bank Building
ST. LOUIS, MO.
Olive 6180 Central 1946

FINANCIAL

Bell Phone—Olive 3391

JOHN J. LANG
CERTIFIED PUBLIC ACCOUNTANT
ANNOUNCES THE OPENING OF AN OFFICE IN THE
LASALLE BUILDING
BROADWAY AND OLIVE
SAINT LOUIS

Formerly with Price, Waterhouse & Co.

AUDITS
INCOME TAX
SYSTEMS

WHILE the Post-Dispatch investigates all Financial Advertising before publication, it necessarily cannot recommend or indorse any investment or speculation advertised. The buyer must exercise his own judgment.

ST. LOUIS POST-DISPATCH
DAILY MAGAZINE

COMIC PAGE
NOVEMBER 3, 1919.

MORE TRUTH THAN POETRY

By James J. Montague.

MAUD AND THE JUDGE.

Maud Muller, on a summer's day,
Raked the meadows, sweet with hay,

For which the farmer paid to Maud
Three-fifty-five a week, and board.

The Judge rode up, he said, said he,
"Wilt come, fair maid, and cook for me?

"Why manicure this rocky field
When you a basting spoon might wield?

"Why fiddle with a rusty rake
When you might fry and boil and bake?

"And make enough inside a year
To buy a diamond la va liere?"

"Indeed" said Maud, "can I secure
The services of your chaffoor*

"Can I my young men friends invite
To dinner every other night?

"And when I give a swell swaree
Will Mrs. Judge receive with me?

"If not, old sport, be on your way,
I'll stick round here and comb the hay."

The judge fell dead, but ere he fell
He muttered softly, "Ain't it h-ll?"

JUST A SUGGESTION.

New York candidates have made a hit by serving tea before their oratory to the women voters. Now, if they will dispense with the oratory, they can also please the men voters.

SPOTTED.

The man who threw five eggs at a German opera singer and missed every shot must have been Claude Williams, the White Sox pitcher.

STOP IT.

If prison labor breeds graft, it should cease. The first thing we know the penitentiaries will be filled with a lot of crooks.

(Copyright, 1919.)

He Played 'Em.

"Can any boy tell me what harness is?" asked the teacher.

Not a single boy knew.

"Well," she continued, "is there any boy here whose father works among horses?"

One small boy stood up and answered, "Yes, teacher, mine does."

"Well," said the teacher, "what does your father put on the horse every morning?"

"Please, teacher, every cent he has."—Edinburgh Scotsman.

Plenty of Questions.

"My wife is mourning the loss of a $10,000 diamond necklace."

"Why don't you advertise a thousand reward and no questions asked?"

"Well, I could make good on the thousand, but I doubt my wife's ability to fulfill the rest of that contract."—Louisville Courier-Journal.

THEY ALL FLOP SOONER OR LATER.—By GOLDBERG

(Copyright, 1919, by R. L. Goldberg.)

GUESS TO WHOM HE IS TALKING.—By TUTHILL

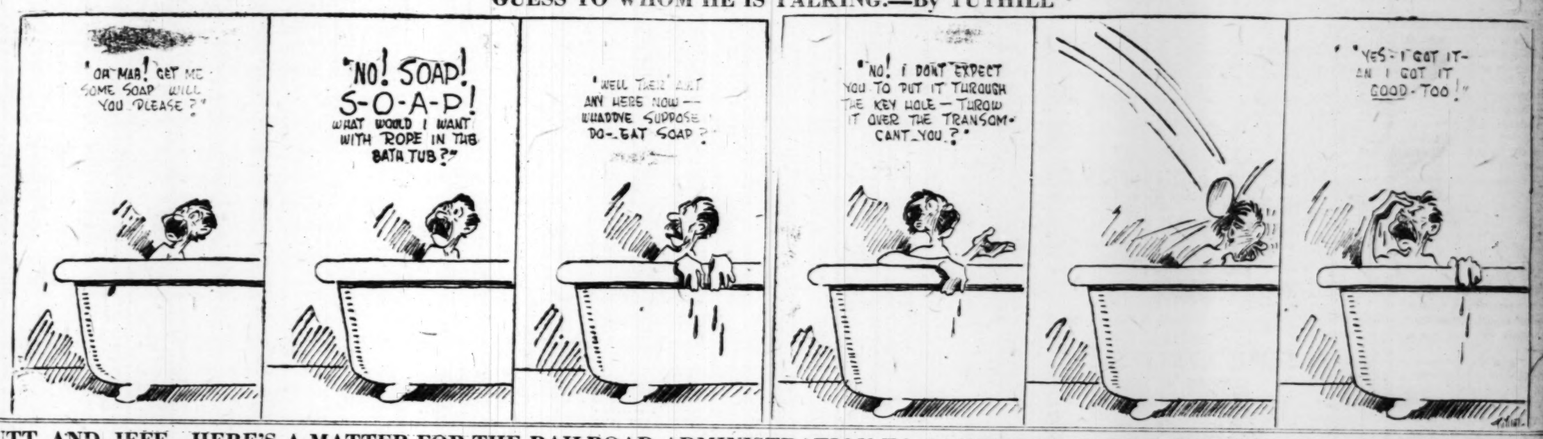

MUTT AND JEFF—HERE'S A MATTER FOR THE RAILROAD ADMINISTRATION TO CONSIDER.—By BUD FISHER

(Copyright, 1919, by H. C. Fisher. Trade Mark Reg. U. S. Pat. Office.)

PENNY ANTE—With An Oil Promoter

By Jean Knott

Formality.

Muggins: I never knew anyone to be such a stickler for the little niceties of social form as Dolittle.

Buggins: Yes; Dolittle wouldn't even go to work unless he had received an engraved invitation.—Philadelphia Record.

5
Bargains
in
Player-Pianos

Each of these players is in excellent condition. Each one is a real bargain. They were taken in exchange by us on sales of Duo-Art Pianolas. Now they are being offered at far less than their actual values. Convenient payment terms can be arranged. But, remember, there are only five altogether. So don't delay.

1 Steinway Pianola (Mahogany Case) $925
2 Weber Pianola (Fumed Oak Case) $840
3 Baldwin Manualo Player (Mahogany Case) $640
4 Knabe Angelus Player (Mahogany Case) $585
5 Apollo Player (Mahogany Case) $360

THE AEOLIAN COMPANY
In Saint Louis, 1004 Olive Street
Steinway Representative

Mercer Motors Co.
announce the appointment
of
MR. C. L. GUYMAN
as Assistant
General Manager